THE SOUTH KENTUCKIAN.

WM. T. TOWNES, EDITOR.

HOPKINSVILLE, JULY 22, 1879.

Mr. Henry is a man of high intelligence and of business capacity. A vote for him will by no means be wasted.

Mr. Henry will carry a good colored vote. Mark well that fact, ye black barbecuers and radical ranters.

Mr. Feland is an excellent groomer of a sweet-scented barbecue. HE knows how to work his colored brothers and sisters up to fever heat —politically.

The very saddest thing in connection with the death of the Prince Imperial is that the Zulus captured old Napoleon's sword. Truly the scepter seems to have passed from Judah.

Those few Democrats who promised Dr. Fuqua, the Greenbacker, to vote for him, will, of course, not do so, as he has changed his politics since the promise was made. He now wants to blot the Democratic party from the face of the earth, so he says.

Mr. Feland is in favor of keeping the soldiers at the polls. The Democrats of this county have seen none of this military devilry at their polls and so do not know what a curse it is to honest people. Let them go South and learn a lesson, their party here will be benefited.

It has reached the ears of the editor of this paper that Dr. Fuqua denies having denounced the Democratic party in his speech at Bainbridge. This is most probably a slander of the Doctor. The evidence of a hundred men is too strong for him to buck against and we feel assured he has not denied the charge.

Dr. Fuqua has changed his principles wonderfully, awfully since his commencement of this canvass. He started out mild enough, but he *now* asserts that if there be one thing of which he is politically ashamed, that thing is that he has heretofore affiliated and voted with the Democratic party. He regrets his vote for Tilden and Hendricks.

Jersey justice is said to be sure. There are two culprits to be hung there on the 25th. Their cases have passed through the following coprts: Magistrate's, County, Circuit, Criminal, Appeals, Supreme, Errors, and they still hope to cheat law and justice from a court of Pardons, composed of the Governor and eight Judges. After so much courting, what more could be expected than that a knot should be tied?

If Mr. Grant is elected President in 1880 by Mr. Feland's influence, of course he will give him a big fat office in his imperial Government. Who knows but what he may be a marshal to say whether the farmers of this county shall give one-fourth or one-third of all their crops to support the military Government? He will vote for Grant, if nominated, and of course Mr. Grant will do the right thing by him, although at the expense of an oppressed people.

The Republicans produce dispatches from prominent Democrats in Oregon, Louisiana and Florida to the effect that the Supervisors of the election had offered to sell them the State. The Democrats produce similar dispatches from prominent Republicans. It is evident from these facts that these Supervisors are unprincipled thieves. Now, which one of the two parties wants them retained? It is a crying shame on the Republican party that it urges their retention. They acknowledge that the Supervisors are villains and yet boldly assert that through them alone can fair elections be held.

The fact is that some particular disease prevails in every section each summer season. One year yellow fever prevails, next cholera. This season, in this State cholera morbus seems most fashionable. Our exchanges are recording numerous cases, some of them fatal, in all parts of the State. Premonition may probably guard our readers against it. Proper diet is the almost sole preventative. To illustrate with an actual occurrence will not be out of place:

A poor consumptive called to his bed-side, for consultation, a minister. This good apostle was condoning with the patient over his inevitable demise at an early hour and begged him be resigned, that shuffling off the mortal coil he would only be transformed to a soldier of that legion which, with harps of a thousand strings, floating smoothly, sweetly through the zephyry vaults of the ethereal realms above, made melodious music from the clouds. The feeble consumptive could stand it no longer, and raising himself with superhuman effort, cried "stop! stop!! parson if there be any one thing dreaded in the far beyond it is to sit on a damp cloud and pick a jews-harp," and falling back to the pillow, passed silently away.

So if there be any in this section who have a talent for straddling damp clouds and picking jews-harps, it will be well for all such to fall in love with, court and wed the cucumber, the watermelon and the collard. Especially instrumental will each of these specifics prove in nearing them tothe performance of a harp tuned, cloud chorus.

The State Democratic Executive Committee has been muzzled maybe, else, why do we not hear from Hewitt, Pickett, Sheldon and Tate?

This is a very sickly year on public servants. Mr. Boyd Winchester, of Louisville, did not fill his engagement to speak here last night and Mr. A. H. Clark is laying up this week. His appointments for the week will not be filled.

Mr. Feland thinks that civil authority should be subordinate to the military. Will any right-thinking citizen vote for him, to set aside trial by jury and constitutional rights, guaranteed to the States.

The actual Greenback party in the county is about five hundred strong. Four hundred of these are drawn from the Republican party while one hundred are from the Democratic party. The Republicans have lost three hundred voters by the Greenback move.

Mr. Feland beat Mr. McKenzie for the Legislature by only 62 votes. He beat Mr. Dulin by only 164 votes. Since his party has lost three hundred clear votes by the Greenback move why cannot the Democrats elect *Mr.* Henry? Let every Democrat cease quibbling, and "let every lamp be trimmed and burning" that we may elect *Mr.* Henry by a respectable majority.

Let every Democrat do his duty. Do not read such sentiments and forget their bearing. In the name of honesty, in the name of your country, in the name of DEMOCRACY, fight a good fight. Be true to your party. Let not a man be wanting at the polls to throw off this Radical yoke. Christian county should be Democratic, the star of her destiny now sparkles brightly with hope. Never have we had brighter prospects of success. The Republican party is justly indignant at Mr. Feland for accepting a nomination by trickery and wirepulling. He is not the choice of his party and will not poll his party strength.

For the Legislature.

Below will be found a call on Mr. Winston Henry to become a Democratic candidate for the Legislature. The call was presented to him and he has, as will be seen from his card, conceded to the wishes of his party. He is a man of sterling qualities. His reputation as a man of thorough business qualification, as a gentleman of strictest integrity, and as a Democrat of the truest type reflects credit on himself, while it is an honor to Democracy to have him as a standard bearer. He will doubtless poll the full strength of his party and receive in addition a flattering vote from members of other parties in the county. It is within the reach of the Democracy to elect him and by each of us putting our shoulders to the wheel the work will be assured. Let us rise in our might and throw off the political yoke that has heretofore borne heavily on the best interests of our county! The following is the

CALL.

Winston Henry, Esq.,
Casky Station, Ky.:

We, the undersigned, recognizing you as a suitable man to represent this county in the lower House of the next Legislature, and believing that the best interests of the Democratic party would be subserved thereby, do ask that you permit your name to go before the people at the next August election. Respectfully,

James G Bramham, Wm T Townes, C M Meacham, C G Layne, A G Bush, Joe R Merritt, Thomas M Jones, J M Glass, Milton Gant, E W Walker, M D Davie, B E Randolph, R L Boulware, H D McQuigg, Irving Cayce, Dr James Wheeler, W C Elliott, T L Smith, J A B Johnson, W T Hanberry, M W Grissam, C F Jarrett, R B McReynolds, Wm T Tandy, W W Ware, N B Edmunds, L R Davis, C M Markham, John R Green, Henry Morris, J P Gregory, Charles Knight, C. H. Anderson, J F Rives, R R Donaldson, Walter Kelly, J M Clark, E T Ritter, D J McClendon, Dr E C Harelson, S J Walker, T M Averitt, I Dinkelspeel, R H Ingram, E R Cook, W L Twyman, S H Turner, F. M. Gray, T W Buckner, Wallace Nelson.

J N Catlett J C Willis Ed Peyton C J Radford L E Baird A J Lloyd W E Wilkins R F Rives L H McKee Jas. H Roberts R H Burt F W Whitlow W L Burt Robt Kelley C F Jackson J W Wash L D Watson J C Ballard W B *Yancey.*

Mr. Henry's Reply.

CASKY STATION, July 21st, 1879.

James G. Bramham, M. D. Davie, E. W. Walker, Wm. T. Townes, W. T. Hanberry, and others:

GENTLEMEN—In response to your call, of the 18th inst., upon me to become a candidate to represent Christian county in the lower House of the next General Assembly of Kentucky, I would reply that I feel highly complimented by your opinion of my ability to represent the best interests of the people of this, my native county, and in compliance with your complimentary call, I announce myself a candidate for that position, and submit my claims to the voters of this county.

In the event of my election, I pledge myself to serve the people of Christian county to the best of my ability at all times, carefully watching their interest, and guarding their rights with a zealous eye. I will always be found at my post faithfully discharging the duties of the office, and endeavor to so conduct myself that those who support me may never regret their choice nor feel otherwise than gratified at my conduct as their representative.

Again thanking you for your flattering call, I remain as ever,

Your obedient servant,
WINSTON HENRY.

WEEKLY REVIEW.

Only one colered cadet at West Point.

Cotton declined a quarter of a cent last week.

The Japanese spent $40,000 in entertaining Grant.

Cholera prevails in Russia. Diptheria in Bessarabia.

American railway securities have advanced in London.

The plagne of rats is causing widespread distress in India.

Mr. Hayes will spend the summer at his old home in Ohio.

Passenger rates from St. Louis to Texas have been advanced.

Germany, Russia and France are rapidly increasing their armies.

Subscriptions to the Panama Canal Company will open August 1st.

A colony of two hundred Bavarians have gone to Utah to join the Mormons.

Senator Chandler is a trained boxer. He took lessons under Heenan's trainer.

Secretary Thompson is talked of as a suitable candidate for Governor of Indiana.

Ex-Governor Ramsey, of Minnesota, is to be McCrary's successor as Secretary of War.

The Government sold 221, 807,000 postal cards for the year ending June 30th, 1879.

Flour barrel coopers, of St. Louis, struck for 2 cents per barrel higher wages last week.

A bill has passed in Belgium depriving the clergy of all influence in primary Education.

Bismarck's financial policy is said to be the cause of the coolness between Germany and Russia.

The Prince of Wales has started a subscription for building a monument to the late Prince Imperial.

Cox, the negro murderer of Mrs. Hull in New York, has been sentenced to be hung August 29th.

The Legislature of New Hampshire has indefinitely postponed the bill for the abolition of capital punishment.

The Governors of all the States and territories are invited to attend a grand re-union of the army of the Northwest, at Aurora, Aug. 20, 21 and 22.

The thermometer stood at 111 in Charleston, S. C., one day last week. Over one hundred cases of sunstroke were reported, sixteen of which proved fatal.

Sections of Vermont have been visited by a severe hail storm. Some of the stones were two inches in diameter. Crops and vegetation were torn to shreds.

The Empress Eugene has issued a public address, in which she thanks the English people for their sympathy at the death of her son, the Prince Imperial.

The Minister of the Chinese government has, at Washington, a fan with a verse of poetry on it supposed to have been written five thousand years ago.

The London *Times* rates the credit of the United States with that of France. Both countries can borrow money at a little less than 4 per cent. per annum.

John Hope, convicted of the robbery of the Manhattan Savings Bank of three million dollars in securities and cash, has been sentenced to the State prison for twenty years.

The wheat crop of Iowa is not so promising. The spring wheat has been damaged by the excessive heat and chinch bug, while winter wheat is good, though small in acreage.

About one hundred persons have just colonized at Manchester, Tenn. The Commissioner of Agriculture of that State went to Massachusetts a short while ago and organized the move.

The Prohibition Convention, of Iowa, broke up in confusion and disorder on the 16th. One faction disapproved the nomination of a State ticket, while the other made a full nomination.

President Standiford, of the L. & N. Railroad, has telegraphed the authorities of Memphis that should the yellow fever become epidemic and it becomes necessary to remove the poor that his road will take them at half fare.

Mr. John Feland accords to the National Government supreme authority. He favors a "STRONG" Government. He denies the States their rights and such a denial is the restriction of the people's rights. He will vote for Grant, if nominated by the black Republicans, in 1880. Will any right-thinking Democrat vote for him in preference to a true Democrat? Those who do, only cut their own throats.

Mr. Feland is in favor of Supervisors of elections. We are not bothered by them here, but remember their villainy of 1876. A quarter of a million of citizens of a State, after expressing themselves at the polls, are laughed at and a contemptible little Supervisor, with about as much honesty and sense as a tobacco worm, changes the result and declares whomsoever he chooses to be elected. The decision of the people can be set aside, but the Supervisor is infallible.

MUHLENBERG.
[Echo]

Mrs. M. E. Yost, of Hopkinsville, is visiting her sister, Mrs. M. C. Hay

One more fire of the dimensions of the two we have just had will completely wipe out Greenville.

The exact amount of pilfering that was done never be known, but that a wholesale business was made of it there is no doubt.

Many a boy has sung "I want to be an angel," whose sides are too mean to ever sprout wings.

CHAPTER 42.

An act to Take the Sense of the People of This State as to the Propriety of Calling a Convention to Revise the Constitution.

WHEREAS, It is represented to the General Assembly that many of the good citizens of this Commonwealth do verily believe that experience has pointed out the necessity of calling a convention with the view of amending the Convention of this State; therefore:

Sec. 1. *Be it enacted by the General Assembly of the Commonwealth of Kentucky,* That it shall be the duty of the sheriffs and other returning officers, at the next general electtion to be held for Representative after passage of this act, to open a poll for, and make a return to the Secretary of State for the time being, of the names of all citizens entitled to vote for calling a convention.

Sec. 2. *Be it further enacted,* That any sheriff or other returning officer, failing to perform the duty according to the provisions of the first section of this act, shall be subject to a find of six hundred dollars, to be recovered by indictment by any grand jury in any court having jurisdiction thereof, and also be subject, upon conviction of such failure, to removal from office.

Sec. 3. *Be it further enacted,* That it shall be the duty of the Secretary of State to have advertised this act in the columns of one weekly newspaper in every county of this State, for two consecutive weeks immediately preceding the election herein, and in one of the daily newspapers in the city of Louisville for thirty days immediately preceding tee election: *Provided, however,* There is no weekly newspaper in any one or more counties of this Commonwealth in which said advertisement can be made, it is made his duty to have posted a printed copy of said bill, in handbill form, at the courthouse door of such counties, for at least two consecutive weeks preceding said election.

Sec. 4. *Be it further enacted,* That the Public Printer shall, upon a separate leaf or sheet, print ten thousand copies of this act, and deliver them to the Secretary of the State, who shall send seventy-five copies of the same to the clerk of the county court of each county in the State at the time of forwarding the Acts of the General Assembly; and said clerks shall deliver the same to the sheriffs of their several counties.

Sec. 5. *Be it further enacted,* That it shall be the duty of the clerks or judges conducting the said general election to propound distinctly to each voter the following interrogatory: "Do you vote for calling a convention or not?" and if he answers in the affirmative, his name shall be recorded as having voted for calling a convention.

Sec. 6. *Be it further enacted,* That it shall be the duty of the assessors of tax to open a column in their assessors' books, and enroll therein the name of each citizen entitled to vote for Representative for the year 1879; and they shall be governed in all cases, in ascertaining who is entitled to vote, by the laws then in force to prevent illegal voting; and this column, written in a fair and lebible hand, shall be transmitted, with the asessors' books, to the Auditor, who shall make out office of the Secretary of State for the time being, who shall transmit the same to the next Legislature as a list of those who are entitled to vote for Representative, in order that the Legislature may have the means to ascertain whether a majority of the citizens of the State, entitled to vote for Representative, having voted for a Convention.

Sec. 7. *Be it further enacted,* That it shall be the duty of each assessor of tax, who shall be in office in the year 1879, as soon as he shall be advised of the passage of this act, to go before justice of the peace and take the following oath: "I do solemnly swear I will, to the best of my skill and judgment, fairly ascertain the number of qualified voters in the district in which I was elected, for the year 1879, and report the same, with my book made as assessor of tax, before the first day of May, 1879.

Sec. 8. *Be it further enacted,* That the assessors of tax may, and they are hereby required to, examine, on oath, any person in relation to his right to vote for Representatives, when he has doubts as to his right to vote; and any person who shall knowingly swear falsely before the assessor, and shall thereof be convicted, shall be subjected to all the pains and penalties of the crime of perjury.

Sec. 9. *Be it further enacted,* That the assessor shall write "sworn" opposite the name of each person who may be sworn by him.

Sec. 10. *Be it further enacted,* That it shall be the duty of the Public Printer to print five hundred copies of the seventh, eighth, and ninth section of this act, immediately after its passage, and deliver them to the Secretary of State for the time being, who shall transmit them forthwith to the county clerks, to be delivrred by them, as soon as possible, to the assessors of tax for the year 1879.

Approved January 19 1878.

Personal Agreement.

The undersigned, being candidates for Circuit Judge, at the election to be held in August, 1880, and being desirous of settling our claims so that one name only shall be presented from Christian, agree to open a poll at all tho precincts at the coming August election, and that all persons may vote except those who vote for the Republican candidate for Governor.

It is further distinctly understood that this settlement is only made between ourselves, leaving the field to any other aspirant who may choose to contest the county with the successful candidate.

And it is further agreed that we will not canvass the county or go out of town for the purpose of electioneering, or attend any public meetings or barbecues in the county, except by agreement of all of us. It being hereby intended that the people shall decide their choice calmly and deliberately, the one receiving the highest vote to be the candidate and the other two are to withdraw their names. The vote at each precinct to be taken down by three persons, one to be selected by each of us, or by his friends; the poll books to be returned by them to S. J. Boyd, J. D. Hays and Sam. M. Gaines, and by them to be counted and the result declared, and their action to be final.

L. A. SYPERT,
JNO. W. MCPHERSON.
G. A. CHAMPLIN.

July 1st, 1879.-5w.

NASHVILLE STREET EMPORIUM

Ike Hart,

Wholesale and retail dealer in

Dry Goods, Notions, Hosiery, Etc.

GROCERIES sold as low as the lowest. Highest market price paid for WOOL.

I buy for cash and can sell as low as any house in Hopkinsville. The ladies are respectfully invited to examine my stock.

Very respectfully,
IKE HART.

3June1m1 Nashville street (near Depot.)

STATEMENT
—OF THE—
BANK OF HOPKINSVILLE,
JULY 1st, 1879.

RESOURCES:

Notes and bills discounted	$42,666,07	
Suspended debt in suit	4,413,75	$47,099,82
REAL ESTATE:		
Land and city property for debt	10,635,63	
Banking House	7,000,00	17,635,63
CASH:		
Exchange due from Banks and Bankers	115,012,33	
Cash in Vault	32,325,73	147,338,06
Revenue Stamp account		203,50
		$312,476,01

LIABILITIES:

Capital stock paid in		$250,000,00
Contingent Fund		46,583,02
Individual Depositors		204,617,89
Due to Banks		1,022,59
Dividend No. Bal. 27		184,00
" " 28		10,069,00
		$512,476,01

No Unclaimed deposits standing five years.

Gross earning for six months, ending June 30th, 1879		$16,850,75
U. S. Taxes paid	$1,285,88	
Expense account	3,196,87	
Dividend No. 24	10,000,00	
Amount added to Contingent Fund	2,370,00	$16,850,75

James A. Wallace, Cashier,
Commonwealth of Kentucky, Christian county.

Subscribed and sworn to before me this July 1st, 1879.

James P. Braden, Not. Pub. C. C.

STATEMENT
—OF THE—
Planter's Bank,
—OF—
Hopkinsville, Kentucky.
JUNE 30th 1879.

RESOURCES:

Notes and Bills Discounted	$126,676,25
Stocks and Bonds	2,500,00
Real Estate for Debt	9,109,71
Office Furniture	2,803,25
Cash and sight Exchange	53,911,87
	$194,003,08

LIABILITIES:

Capital Stock paid in	$ 75,000,00
Individual Depositors	105,828,96
Due other Banks	2,055,68
Contingent Fund	2,818,54
Dividend No. 8 unpaid	1,560,00
Dividend No. 9 this day	3,000,00
	$194,003,08

WM. L. TRICE, Cashier.
Sworn and subscribed to before me this 5th July, 1879.
J. E. McPherson, N. P. C. C.

Sebree Springs

B. D. BAILY, Prop.,

The undersigned has purchased the

Sebree Springs

Property, and has thoroughly repaired and refitted the hotel and buildings and refurnished them in

MODERN STYLE.

which will open June 20th with a grand

BANQUET AND BALL,

Preparatory to the approaching watering season.

The proprietor and those associated with him in the management of the springs will use every effort to promote the comfort and pleasure of the guests.

Board by the month, $35.00; by the week, $10.00; by the day $2.00.

This popular and attractive Watering Place is situated in a beautiful and romantic part of the country, immediately on the St. Louis and South Eastern Railroad, midway between Henderson and Madisonville.

A FREE BUSS

will be run every hour to the Chalybeate Springs, so well known for their wonderful medicinal properties.

The Springs will be under the immediate supervision of Mrs. Paul Couch.

A splendid Quadrille Band will be in attendance during the season.

Respectfully,

B. D. Baily.

Business Men, Pleasure Seekers AND EMIGRANTS,

To whatever point you are going North, East, South or West, THE

Nashville, Chattanooga & St. Louis RAILWAY

Is your best route. BUSINESS MEN and PLEASURE-SEEKERS, this route offers you good time, connections and accommodations. Round trip tickets can be purchased at principal offices for all the prominent Springs and Summer Resorts, either in Northwest or southeast. This is your shortest, best and quickest route by which to reach Memphis, St. Louis and cities of Northwest or Atlanta, Lynchburg, Norfolk, Washington or Jacksonville and other prominent Southeastern cities. Emigrants wishing to go to the great Southwest you are offered better time and connections than by any other.

FOR EAST AND SOUTHEAST.

Leave Nashville	10.10 a m	8.15 p m
" Murfreesboro	11.37 a m	4.40 p m
" Wartrace	11.22 p m	10.40 p m
" Tullahoma	1.13 p m	11.20 p m
" Decherd	1.45 p m	11.35 p m
" Corran	2.00 p m	12.10 a m
" Stevenson	3.15 p m	1.30 a m
" Bridgeport	3.37 p m	2.00 a m
Arrive Chattanooga	5.00 p m	3.30 a m

FOR WEST AND NORTHWEST.

Leave Nashville	5.10 p m	6.00 a m
Arrive McKenzie	11.00 p m	11.10 a m
" Martin		1.32 p m
" Union City	4.30 a m	6.35 p m
" Memphis	5.00 p m	5.10 a m
" St. Louis	8.35 p m	10.30 p m

For information, rates and time tables call on or address

W. T. MARCH, Ticket Agent.
N. C. & St. L. R. R., Nashville,
Or W. L. DANLEY,
General Passenger and Ticket Agent,
Nashville, Tenn.

ACCIDENTS

Will happen.

THE

TRAVELERS'

Insurance Co.,

—OF—

Hartford Conn.

THE PIONEER

ACCIDENT CO.,

OF AMERICA,

—AND THE—

LARGEST IN THE WORLD,

During Fifteen Years

—OF—

Steady and Substantial Growth,

Has Issued Over

550.000

Gen'r'l Accident Policies,

Has Paid Over

37 000 Claims

FOR DEATH

—OR—

Total Disability

—FROM—

ACCIDENTS

Occurring in the ordinary avocations of life, such as

SLIPS AND FALLS, Cuts, Bruises, Burns, Horse and Carriage Accidents, Strokes of Lightning, Bites of Dogs, Cats, Spiders and Snakes, Railroad Accidents Etc.

GENERAL ACCIDENT POLICIES

Are written by the year or month, and the low premium charged makes

ACCIDENT INSURANCE

The Cheapest in the

WORLD.

To the Merchant, Banker, Lawyer, Clergyman, Salesman, Mechanic, Farmer or Gentleman of Leisure,

ACCIDENT INSURANCE

Is as necessary as Fire Insurance, providing as it does a

Weekly Indemnity

Of from Five to

$50 per Week

For disabling or injury, and from

$1.000 to $10.000

In case of death by accident.

The records of the company show that

ONE PERSON

—IN—

EVERY SIXTEEN

Of the 560.000 Policy Holders, the amounts ranging from one dollar to ten thousand dollars.

No one can tell when an accident will happen and the only way to provide for such a contingency is to carry an Annual

Accident Policy

—IN—

The Travelers.

J. G. BATTERSON, President.
RODNEY DENNIS, Secretary.

W. L. Garth, Ag't,

5t.] HOPKINSVILLE, KY

CEDAR BLUFF

FEMALE COLLEGE

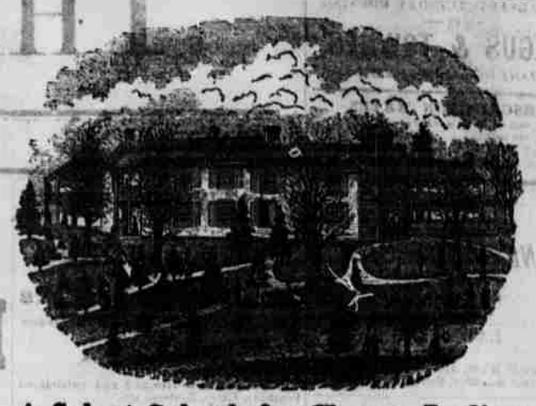

A Select School for Young Ladies.

WOODBURN, WARREN COUNTY, KENTUCKY.

Terms—Per Session of Twenty Weeks.

Board, Washing, Fuel, Lights, Furnished Rooms and attendance on Boarders	$50,00
Tuition, throughout the specified course of study, including the Ancient Languages	20,00
Incidental Fee	2,00

EXTRAS.

Tuition in Music on Piano or Guitar, with use of Instrument	$20,00
Drawing and Painting, daily lessons, each	15,00
French and German, each	10,00

The Fall Term begins Monday, Sept. 1st, 1879, Spring Term begins Monday, January 16th, 1880.

THE FACULTY AND OFFICERS.

B. F. CABELL, President.
Prof. Latin, Moral and Mental Philosophy.

Miss Rosa Slayden, Asst. Literary Teacher.
Mrs. B. F. Cabell, Governess.
Mrs. E. Fields, Housekeeper.
Miss Lou M. Arnold, Teacher of Mathematics.
Miss C. K. Mooring, Teacher of German and French.
W. F. Whitesides, Treas. and Supt. of Home Dep't.

MUSIC DEPARTMENT.

Miss Jennie Blackburn, Teacher of Instrumental and Vocal Music.
Miss C. K. Mooring, Assistant Teacher of Music.

ART DEPARTMENT.

Miss Rosa Slayden, Teacher of Painting, Drawing, Sketching, &c.

Cedar Bluff College was founded in 1862. It is decidedly non-sectarian, but strictly religious in all its aims. It receives no day pupils, all must board in the College with the teachers. This favors the exercise of that care and solicitude of which young ladies should not be deprived while absent from the paternal roof. It has been one of the leading schools in southern Kentucky for the education of young ladies. The locality is healthful. Its prices have been accommodated to the stringency of the times. Its Faculty is full, and its course thorough. The rooms are neatly carpeted and conveniently furnished. A large campus and pleasant surroundings render it a delightful place for the education of young ladies.

☞ For Catalogues and further particulars, address

B. F. CABELL, President, or
W. F. WHITESIDES, Proprietor.

DR. PRICE'S

CREAM BAKING POWDER. SPECIAL FLAVORING EXTRACTS.

Eminent Chemists and Physicians certify that these goods are free from adulteration, richer, more effective, produce better results than any others, and that they use them in their own families.

DR. PRICE'S UNIQUE PERFUMES are the Gems of all Odors. TOOTHENE. An agreeable, healthful Liquid Dentifrice. LEMON SUGAR. A substitute for Lemons. EXTRACT JAMAICA GINGER. From the pure root.

STEELE & PRICE'S LUPULIN YEAST GEMS.
The Best Dry Hop Yeast in the World.

STEELE & PRICE, Manfrs., Chicago, St. Louis & Cincinnati.

C. JENNE. J. DOLL

C. JENNE & CO.,

Merchant Tailors,

34 MARKET ST., BET. 1st and 2nd. S. S.

Louisville, Ky

The undersigned has the agency for selling the Celebrated

CARRIAGES AND BUGGIES,

MADE BY S. B. AND C. HAYES.

Many years of thorough trial has placed this work at the head of the list for

GOOD BARGAINS, NEATNESS

—AND—

DURABILITY IN WEAR.

Consult your interest by calling on me and examine and price this work before buying. New work made and repairing done in best style and at lowest prices.

GEO. POINDEXTER.

NEW THROUGHOUT.

The Phœnix Hotel,

Corner Main and Nashville Sts.,

HOPKINSVILLE, - - - KY.

Table supplied with all the delicacies of the season. Rooms newly and

Elegantly Furnhedis

Everything Neat, Orderly & Attractive.

House remodeled at enormous expense.

Board & Lodging $2 per day

Public patronage respectfully solicited,

M. W. Grissam,
Proprietor.

C. M. LACY, Clerk.

Dissolution Notice.

THE firm known as Metcalfe & Allen has been dissolved by mutual consent, Mr. O. Allen retiring, and Dr. T. McReynolds having purchased the remainder of the stock of Drugs and Groceries from Dr. Metcalfe, will continue the Drug business.

Garrettsburg, Ky., May, 1879.

NEOTROPHIAN FEMALE SCHOOL,

Mrs. Bramham and Mrs. Patten,

ASSOCIATE PRINCIPALS.

Fall Term begins Sept. 1st, 1879.

Instruction in music, French, and all the branches usually taught in first-class Academies. For particulars inquire of either Principal.

CALL AND SEE US.

We have an immense line of latest shades and shapes

Hats, Bonnets, Feathers and Flowers.

Don't forget that our Dress Goods and Dress Trimming stock is A No. 1. Hair Goods, Ladies' Suits, Laces, Embroidered Underwear, Ruchings, Fancy Goods of all kinds in great profusion. Call and see us.

I. DINKELSPEEL.

NEW COAL YARD.

W. H. WEST & CO.,

Hopkinsville, Ky., have opened a new coal yard at G. W. Means' old yard and will sell the very best Fleming Coal, at lowest prices. Big stock constantly on hand. Coal delivered promptly in the city.

W. H. WEST & CO.

Watches $3 to $7. Revolvers $2 to $50. Over 100 latest Novelties. Agts wanted. Sic. Supply Co. Nashville, Tenn.