DR. OTTO'S

SPRUCE GUM BALSAM

Spruce Gum the Most Valuable Product of the Forest.

It is gathered from the spruce trees of Maine, the supply of which is limited and very difficult to gather. The medical properties contained in this gum is very valuable in all cases of pulmonary diseases, as discovered by the great German specialist, Dr. Otto, and as recommended by him after a thorough research for the benefit of the medical world and all mankind. In order that the unsuspecting public may be protected and not imposed upon by the many imitations that are springing up,

Dr. Otto's Spruce Gum Balsam

has been fully protected by trade mark and put up in specially prepared cartoons, of which the illustration in the advertisement is a reduced facsimile. The genuine is made only by the

Carlstedt Medicine Co.

Evansville, Ind.

Take no substitute. Price 25 and 50 cents a bottle.

FOR SALE BY ALL DRUGGISTS.

FIFTH AVENUE HOTEL
LOUISVILLE, KY.
Best $2 Hotel in the World
Electric Elevator.
PIKE CAMPBELL, Manager.

CIRCUIT COURT DIRECTORY.

TRIGG.—First Monday in February—term three weeks; third Monday in May—term two weeks; first Monday in September—term three weeks.

CHRISTIAN.—Fourth Monday in February—term six weeks; First Monday in June—term four weeks; Fourth Monday in September—term six weeks.

CALLOWAY.—Second Monday in April—term three weeks; First Monday in August—term two weeks; Second Monday in November—term three weeks.

LYON.—First Monday in May—term two weeks; first Monday in August—term two weeks; first Monday in September—term two weeks.

PROFESSIONAL CARDS.

C. H. TANDY,

DENTIST.

Office over Kelly's jewelry store.

HOPKINSVILLE, KY.

ANDREW SARGENT, M. D.,
Physician and Surgeon,
Hopkinsville, Ky

Office Fifth and Main streets, opposite City Court Room.
Telephone—Office 53-3. Residence 53-4.

Jas. I. Landes. Jas. B. Allensworth
Landes & Allensworth,
Attorneys-in-Law.
Office in McDaniel building, near Court House
Will practice in all the courts and supreme court. Special attention to collections.

F. V. ZIMMER,
ATTORNEY AT LAW.
Will practice in the courts of Christian and adjoining counties. Special attention given to the collection of claims. Office in Webber block back of Court House. HOPKINSVILLE, KY.

HENRY E. HOLTON,
ATTORNEY AT LAW.
Office Court Square.
Hopkinsville, Ky.

DR. WM. M. FUQUA,
SURGEON.
General and Special Office over Planter's Bank.
HOPKINSVILLE, KY.

BOYD & POOL
Barbers.
7th street, Hopkinsville, Ky
Especial attention to patrons, clean Linen Satisfactory service. Call and be convinced

W. W. GRAY:
just **TONSORIAL ARTISTS.**
WEST SEVENTH STREET, ELB BUILDING.
Clean towels and everything fresh
Give us a call

Wm. YATES, THE BARBER,
Assisted by a first class workman, can now be found at 309 East Ninth street, where he will be pleased to see all his former patrons. Usual prices. Shine 5 cents.

THIS AND THAT.

A pound of cork will sustain in the water a man weighing 154 pounds.

Lyddite, the new explosive, when taken internally is a gentle febrifuge.

Tin is one of the oldest known metals. The Chinese have used it in the fabrication of their brasses and bronzes from time immemorial.

Gottingen's "Georgia Augusta" university has this semester 1,325 students, including 87 who are not matriculated, the largest number in attendance during the winter in 70 years.

According to a writer in Science, the demand for eagles' plumes to adorn ladies' hats has suddenly put the turkey buzzard in great jeopardy; because the supply of eagles not being equal to the demand, buzzards' feathers are substituted for those of the nobler bird.

It would appear, from long observation, that soldiers are hit during the battle according to the color of their dress in the following order: Red is the most fatal color, Austrian gray is the least fatal. The proportions are: Red, 12; rifle green, seven; brown, six; Austrian bluish gray, five.

For the colonies the new German postage stamps will have one design, the picture of a steamship with the inscription "Volldampf voraus," full steam ahead. The name of each of the 12 districts in German hands will be printed on the stamps intended for it. There will be 14 different values, besides eight forms of postal cards, making in all 264 stamps for philatelists to add to their collections.

ELEMENTS OF HUMOR.

Fear, Jealousy and Anger Not Among Them.

Of the two ingredients of humor which Thackeray mentions, the first, love, is that which gives body, says Samuel M. Crothers, in Atlantic; the addition of wit gives the effervescence. The pleasure of wit lies in its unexpectedness. In humor there is the added pleasure of really liking that which surprises us. It's like meeting an old friend in an unexpected place. "What, you here?" we say.

This is the kind of pleasure we get from Dr. Johnson's reply to the lady who asked why he had put a certain definition in his dictionary: "Pure ignorance, madam."

The fact is that long ago we made the acquaintance of one whom Bunyan describes as "a brisk young lad named Ignorance." He is a dear friend of ours, and we are on very familiar terms with him when we are at home; but we don't expect to meet him in society. Suddenly we turn the corner, and we see him walking arm in arm with so great a man as Dr. Samuel Johnson. At once we are at our ease in the presence of the great man; it seems we have a mutual acquaintance.

Another element in real humor is a certain detachment of mind. We must not be afraid, or jealous, or angry; in order to take a really humorous view of any character, one must be in a position to see all around it. If I were brought before Fielding's Squire Western on a charge of poaching, and if I had a pheasant concealed under my coat, I should not be in a position to appreciate what an amusing person the squire is. I should be inclined to take him very seriously.

The small boy who pins a paper to the schoolmaster's coat tail imagines that he has achieved a masterpiece of humor. But he is not really in a position to reap the fruits of his perilous adventure. It's a fearful and precarious joy which he feels. What if the schoolmaster should turn around? That would be tragedy.

Now, neither the small boy nor the schoolmaster gets the full flavor of humor. But suppose at that moment an old friend of the schoolmaster happens to look in at the door. His delight in the situation has a mellowness far removed from the anxious ambiguous glee of the urchin. He knows that the small boy is not so wicked as he thinks he is, and the schoolmaster is not so terrible as he seems; in fact, that only a little while ago he was up to the same pranks he now finds so reprehensible. So, from the assured position of middle age, he looks upon the small boy that was and the small boy that is, and finds them both very good—much better, indeed, than at this moment they find one another.

Eagle Carries Off a Baby.

A baby, while sleeping in its cradle in the village of Ilouse, near Nice, was pounced upon by an eagle and carried off.

Superstitious Londoners.

Scores of houses in London are tenantless because they are supposed to be haunted.

QUARTERLY REPORT

—OF THE—

The Bank of Hopkinsville

HOPKINSVILLE, KY.,

At the close of business on the 30th day of Dec. 1899.

RESOURCES.

Loans and Discounts, less loans to Directors		$231,156 51
Overdrafts unsecured		263 35
Due from National Banks	$49,149.48	
Due from State Banks and Bankers	32,556.52	81,844.06
Banking House and lot		10,000.00
Other Real Estate		1,310.00
U. S. Bonds		200.00
Other Stock and Bonds		28,000.00
Specie	$18,484.44	
Currency	823.00	
Exchanges for Clearings	10,909.82	37,865.27
Stamp Account		80.00
Total		$395,169.18

LIABILITIES.

Capital Stock paid in, in cash	new / old	$98,000.00 / 5,000.00
Surplus Fund		10,000.00
Undivided Profits		6149
Deposits subject to check (on which interest is not paid)	$220,460.74	
Time certificates of deposit [on which interest is not paid]	51,436.00	271,906.74
Due National Banks	$633.25	
Due State Banks and Bankers	5,162.79	5,539.04
Dividends Unpaid		650.00
Dividend No. 69, this day 4 per cent		4,000.00
Total		$395,169.18

State of Kentucky, County of Christian, ss.

J. E. McPherson, Cashier of Bank of Hopkinsville, a Bank located and doing business at No. 2 Main street, in the city of Hopkinsville, in said county, being duly sworn, says that the foregoing report is in all respects a true statement of the condition of the said Bank, at the close of business on the 30th day of Dec., 1899, to the best of his knowledge and belief, and further says that the business of said Bank has been transacted at the location named, and not elsewhere; and that the above report is made in compliance with an official notice received from the Secretary of State designating the 30th day of Dec., 1899 as the day on which such report shall be made.

J. E. McPherson, Cashier.
Henry C. Gant, Director.
C. M. Bush, Director.
W. T. Fowler, Director.

Subscribed and sworn to before me by J. E. McPherson, the 1st day of January, 1900
J. P. Praden, N. P. C. Co.

DR. MENDENHALL'S PINE BALSAM

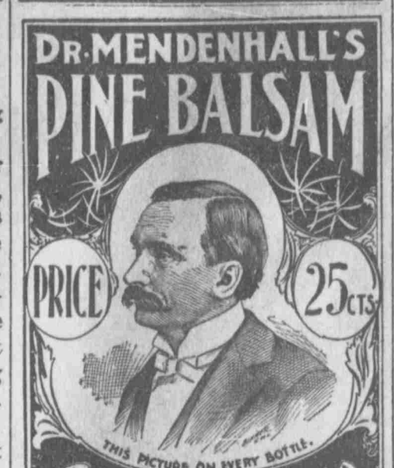

THE BEST MEDICINE FOR COUGHS·COLDS·LA GRIPPE·BRONCHITIS ASTHMA·WHOOPING COUGH·CROUP·AND ALL DESEASES OF THE THROAT AND LUNGS

PREPARED ONLY BY
DR. J. C. MENDENHALL
EVANSVILLE, IND.

For sale by R. C. Hardwick. and J. Cook.

All The News

WORTH READING
Local, State and National,
WILL BE FOUND IN THE
KENTUCKIAN
—AND THE—
Cincinnati Weekly Enquirer.

We have arranged a Clubbing Rate by which we can give

Both Papers One Year for $2.25.
Regular price for Both is $3.00.

We save you generous part of this sum
Send or bring your cash with order to the
KENTUCKIAN,
Hopkinsville.

BARRED PLYMOUTH ROCK COCKERELS FOR SALE.

Some nice ones at $1.50 each. Just the thing to improve your flock.

RODMAM MEACHAM, Hopkinsville, Ky.

L. & N. TIME TABLE.

TRAINS SOUTH

No. 55—Hopkinsville Ac. 6:15 a. m
No. 53—Fast Line..... 6:00 a. m
No. 51—Fast Mail..... 5:27 p. m
No. 91—N. O. Limited.....12:08 a. m

TRAINS NORTH.

No. 92—Chicago Limited 9:33 p. m
No. 52—St. Lou. Ex. & mail 9:45 a. m
No. 56—Hopkinsville Ac. 8:30 p. m
No. 54—Fast Line..... 10:24 p. m

Nashville Accommodation does not run on Sunday.
North bound St. Louis and Chicago Fast trains have through trains solid and sleepers to Chicago and St. Louis.
Fast Line stops only at important stations and crossings. Has through Pullman sleepers to Atlanta, Ga.

J. M. ADAMS, Agent.

Hotel Henderson.

Entirely new and first class in all respects. Excellent sample rooms and service unequaled in any city. On Double Car Line.

C. B. & L. P. KLEINDERER, Props., Henderson, Ky

DANCING AS AN AMUSEMENT.

Its Physical Dangers Defined by a Woman Doctor.

"From time immemorial movements to music have given expression to almost every phase of human feeling. We are saddened by the solemn cadence of the death march, and wonder at the wild evolutions of the savage which give expression to the frenzy of war or of the joy of victory," says Dr. Cordelia A. Greene, of Castile, N. Y.

"The most refined dancing of the most cultivated society is not without its moral and physical dangers. The fascinations of fancy dress, and the certain danger to the health of women exercising violently for hours in tight clothing which has little support, the late hours and the hypnotic influence of the intimate associations make dancing one of the most alluring and most easily harmful amusements.

"With simple, loose dress and carefully chosen companions, the dance could be wisely limited and directed as a gymnastic training. It might thus be made a safe and rational recreation. If skating or gymnastic exercises were indulged in for four or five hours as violently as dancing they would be justly condemned. Any exercise indulged in for a long time continuously is unavoidably injurious. This is more true perhaps of dancing than any other form of exercise, for this reason: In dancing the greatest strain comes on the lumbar portion of the spinal column. The greatest strain is there in standing, and still more so in dancing. The next greatest strain is on the heart. If there is the slightest weakness of the heart dancing will quickly increase it.

"Girls who suffer from any spinal or heart trouble should not dance more than one hour during an evening, and divide that hour between several dances of the most quiet kind, with no violent or vigorous exercise.

"Dancing is violent, taken in any form, even the slowest movement of the waltz. It is far more violent exercise than the ordinary household duties which come up intermittently during the day at home. Even the most vigorous person should not exceed two half hours in the movements of the square dance in one evening, and with a half hour's rest between. And this same vigorous person should not waltz more than twice during an evening, and only a quarter of an hour each time, with an hour of rest between the two waltzes.

"If waltzing produces labored breathing with reddened face, ears and neck, it is a sure indication of some weakness of the heart. A livid pallor is an indication also of another kind of faulty brain or heart action, which shows it to be dangerous to the health of that person. Indulgence in dancing will surely produce aggravated heart trouble for either of these persons."

In all her 50 years of experience Dr. Greene says that she has never known of a young woman who has danced through several seasons, two or three hours at a time, who has not emerged with some heart or pelvic trouble, or both.

In all carefully and safely directed physical training the person is first carefully examined, and the condition of the heart determines the violence of the exercise allowed. Recreation in its true significance, she declares, means to create anew, to refresh—never to harm. Life will not adjust itself to one's desire for mere pleasure. To be on the square with life one must be true to himself, and carry this spirit into the recreations as well as into the daily work.—N. Y. Tribune.

Wonderful Procession of Babies.

It will probably startle a good many persons to find, on the authority of a well-known statistician, that, could the infants of a year be ranged in a line in cradles, the cradles would extend round the globe. The same writer looks at the matter in a more picturesque light. He imagines the babies being carried past a given point in their mothers' arms, one by one, and the procession being kept up night and day until the last hour in the 12 months had passed by. A sufficiently liberal rate is allowed; but even in the going past at the rate of 20 a minute, 1,200 an hour during the entire year, the reviewer at his post would only have seen the sixth part of the infantile host. In other words, the babe that had to be carried when the tramp began would be able to walk when but a fraction of its comrades had reached the reviewer's post, and when the year's supply of babies was drawing to a close, there would be a rearguard, not of infants, but of romping six-year-old boys and girls.

The farmer's wife who raises chickens,

knows that they must have food enough first to satisfy bare hunger, then enough more than that to make flesh and fat before they will begin to lay. In plain words you've got to put into the hen in the form of food what you get out of it in the shape of eggs. An ill nourished hen lays no eggs. The difference between the farmer's wife and her chickens is that she fancies she can take out of herself in daily cares and toils what she does not put back in the form of nourishment for nerve and body. But she can't. Sooner or later the woman who tries it breaks down.

The warning signs of physical breakdown are, among others, headache, weak stomach, flatulence, pain in side or back, difficult breathing, palpitation of the heart. These are only some of the indications of a derangement of the stomach and organs of digestion and nutrition. The one sure remedy for this condition is Dr. Pierce's Golden Medical Discovery, which strengthens the stomach, purifies the blood and nourishes and invigorates the nerves.

Mrs. Martha E. Barham, of Newville, Prince George Co., Va., writes: "I commenced to take Dr. Pierce's Golden Medical Discovery in June, 1897, also his 'Favorite Prescription,' and I cannot express the benefit I have received from these medicines. I was suffering with what the doctors called chronic indigestion, torpid liver and vertigo. The doctor did not do me any good. My symptoms were giddiness in head, pains in chest and an uneasy feeling all over. I also suffered with female weakness. I was all run-down and could not do any work at all without suffering from nervous attacks, so I wrote to you for advice. You advised me to use Dr. Pierce's Golden Medical Discovery and 'Favorite Prescription.' When I commenced to use the medicines I weighed only 112 pounds, now I weigh 140 pounds. I thank God and Dr. R. V. Pierce for my recovery."

Fine Farm in This County For Sale.

In order to wind up the estate of Dr. Jas. Wheeler, deceased, we offer for sale his home place known as "Richland" situated on the Kentucky and Tennessee turnpike 5 miles south of Hopkinsville.

His tract of land contains 450 acres, is surrounded by a fine hedge fence, is in a perfect state of cultivation and is one of the most fertile and productive farms in the State.

There is on it a fine brick residence of 9 or 10 rooms with hall, bath room, pantry, cellar and kitchen, costing originally $17,000, to build, now in good repair. Also, 5 large tobacco barns, stable, 9 or 10 servant houses and all needed out houses.

It has an unfailing supply of water in abundant quantity. No more desirable suburban home can be found any where. Its soil is unexcelled in productiveness. Yielding in ordinary season, 1000 lbs. tobacco, 25 to 30 bushels of wheat and 8 or 10 bbls. of corn to each acre in cultivation.

Time to suit purchaser. Apply to W. G. WHEELER, Hopkinsville, or C. K. WHEELER & W. F. BRADSHAW, Paducah.

KIDNEY DISEASES

are the most fatal of all diseases.

FOLEY'S KIDNEY CURE a GUARANTEED remedy or money refunded. Contains remedies recognized by all eminent physicians as the best for Kidney and Bladder troubles.

Price 50c. and $1.00.

For sale by Anderson & Fowler.

CLARENCE HARRIS
(Formerly with Forbes & Bro.)
PAINTER and PAPER HANGER.
Paper hanging a specialty.
Telephone 84-2 rings
All work guaranteed.
Leave orders at Gus Young's.

OSTEOPATHY.

All curable diseases successfully treated without the use of drugs or knife.

Jas. E. Oldham, D. O.; Mrs. Lula E. Oldham, D. O.; Mrs. Josie E. Gregory, D. O., graduate of American School of Osteopathy, Kirksville, Mo. Office and residence corner 14 and Liberty No. 611. Consultation and examination free.

WANTED—AN IDEA Who can think of some simple thing to patent? Protect your ideas; they may bring you wealth. Write JOHN WEDDERBURN & CO., Patent Attorneys, Washington D. C., for their $1,800 prize offer.

ILLINOIS CENTRAL RAILROAD — CENTRAL MISSISSIPPI VALLEY ROUTE

I. C. RAIL'Y.

—TIME TABLE—

Effective Nov. 12, 1899.

LEAVE HOPKINSVILLE.

	No 332 daily	No 334 daily	No 340 daily
Lv Hopkinsville	5 00 a m	11 30 a m	5 00 p m
Ar Princeton	6 00 a m	12 40 p m	7 00 p m
Ar Henderson	9 2 a m	4 55 p m	
Ar Evansville	4 p m		
Lv Princeton	9 20 a m	12 55 p m	
Ar Louisville	4 45 p m	5 45 p m	
Lv Princeton	6 15 a m	2 50 p m	
Ar Paducah	9 00 a m	4 35 p m	
Ar Memphis		10 50 p m	
Ar New Orleans		10 00 a m	

No 741 arrives at Hopkinsville 9 30 a m
No 333 arrives at Hopkinsville 4 00 p m
No 331 arrives at Hopkinsville 9 30 p m

B. M. SHERWOOD, Agt., Hopkinsville, Ky.
W. A. KELLOND, A. G. P. A. Louisville, Ky.

Gus .... Young.

.... NEW ....

Implement House

... FOR ...

Plows, Wagons, Buggies, etc.

THE
NEW YORK WORLD,
THRICE-A-WEEK EDITION.

ALMOST A DAILY—AT THE PRICE OF A WEEKLY.

The mort widely circulated "weekly" newspaper in America is the Thrice-a-Week edition of The New York World, and with the presidential campaign now at hand you cannot do without it. Here are some of the reasons why it is easily the leader in dollar a year journalism.

It is issued every other day, and is to all purposes a daily.

Every week each subscriber receives 18 pages and often during the "busy" season 24 pages each week.

The price is only $1.00 per year.

It is virtually a daily at the price of a weekly

Its news covers every known part of the world No weekly newspaper could stand alone and furnish such service.

The Thrice-a-Week World has at its disposal all of the resources of the greatest newspaper in existence—the wonder of modern journalism—"America's Greatest Newspaper," as it has been justly termed—The New York World.

Its political news is absolutely impartial. This fact will be of especial value in the Presidential campaign coming on.

The best of current fiction is found in its columns.

These are only some of the reasons; there are others. Read it and see them all.

We offer this unequaled newspaper and the KENTUCKIAN together one year for $2.50.

The regular subscription price of the two papers is $3.00.

LOUISVILLE, HENDERSON & ST. LOUIS RAILWAY.

WEST BOUND	NO 41	NO 43	NO 45
Lv. Louisville	7 37 a m	4 50 p m	8 35 p m
Irvington	9 23 a m	6 43 p m	
Cloverport	10 18 a m	7 39 p m	10 46 p m
Hawesville	10 43 a m	8 04 p m	11 08 p m
Owensboro	11 40 a m	9 05 p m	11 58 p m
Henderson	12 45 p m	10 10 p m	12 55 a m
Evansville	1 20 p m		1 25 a m
Ar. St. Louis	7 10 p m		7 20 a m

EAST BOUND	NO 42	NO 44	NO 46
Lv. St. Louis		8 40 a m	8 55 p m
Evansville	6 50 a m	2 20 p m	2 45 a m
Henderson	7 15 a m	2 46 p m	3 10 a m
Owensboro	8 18 a m	3 44 p m	4 00 a m
Hawesville	9 17 a m	4 40 p m	4 50 a m
Cloverport	9 45 a m	5 03 p m	5 10 a m
Irvington	10 45 a m	6 03 p m	
Ar. Louisville	12 25 p m	7 45 p m	7 30 a m

FORDSVILLE BRANCH.

	NO 3	NO 5
Lv Irvington	10 50 a m	6 45 p m
Ar Hardinsburg	11 38 a m	7 28 p m
Ar Fordsville	1 20 p m	9 15 p m

	NO 2	NO 4
Lv Fordsville	6 30 a m	3 15 p m
Lv Hardinsburg	8 15 a m	5 00 p m
Ar Irvington	9 00 a m	5 45 p m

Trains 41, 42, 43 and 44 connect at Irvington with Trains No 3 and 5 for points on Fordsville Branch.

Trains No 2, 3, 4 and 5 run daily. Trains No. 2 and 4 connect at Irvington with Main Line trains 41, 42, 43 and 44.

For further information call on or address agents, or EDGAR HILL, Traffic Mgr., Louisville, Ky.

If Adam ever patronized a restaurant it is a safe guess that he didn't order spare ribs or apple pie.

A man who habitually lies finally gets so he can't look a fact in the face.

A man admires his father's deeds—if they convey the property to him.

Evidently some people read their bibles "Blessed are the peace-break-breakers.