POULTRY

TERM STANDARD-BRED FOWLS

Means That Bird Referred to Conforms to Standards of Color, Markings and Weight.

A pureblood, whether it is a hen or a cock, means that the animal comes from a definitely recognized breed and that the parents were purebred animals of the same breed. If an animal has lineage of pure breeding, which can be definitely proved, and thus makes the animal eligible for registration, it is then a purebred animal. There is the added stipulation that an animal must be healthy, vigorous and a credable specimen of its breed in order to be pureblood.

In reference to poultry breeding perhaps the best terms of all to indicate 100 per cent blood is the expression "standard-bred." This means that the fowl referred to as standard-bred is one which conforms to the standards of form, color, markings, weight, etc., for the various breeds under the standard of perfection of the American Poultry association. Standard-bred is a term which is growing in popularity among those doing business in the purebred poultry field, and is perhaps a more distinctive expression than any other which might be used with reference to poultry. Of course, there are standard-bred horses which refer to a distinct breed of light horses, including both trotters and pacers eligible to registration in the trotting registry.

DUCKS FOR MEAT AND EGGS

Pekin Breed Is Kept Almost Exclusively for Green Ducks—Runner Is Good Layer.

"The Pekin breed is kept almost exclusively by producers of green ducks and also on many farms where they are grown for meat," says H. W. Seeboth, extension poultry husbandman, United States Department of Agriculture. "They farrow rapidly and may be fed on rations recommended for chickens, but better results are usually secured by feeding more green and vegetable foods and a larger proportion of bran.

"For the general farmer who is more interested in obtaining eggs than producing meat, the Runner is a good breed. This duck holds the same relation to ducks as the Leghorn does in the chicken family. It lays a good-sized white egg considerably larger than a hen's egg, and is declared to be a small eater, a good forager, and hardy. The introduction of this breed is helping to build up a trade of first-class duck eggs. These eggs should be marketed frequently, as they depreciate in quality more rapidly than hen's eggs."

Pekin Ducks About Seven Weeks Old in Fattening Pen.

HEN NEEDS SHELL MATERIAL

Tests Show Decrease in Number of Eggs Where Oyster Shell and Grit Are Lacking.

Tests made at the University of Wisconsin experiment station, where the feeding of hens could be watched closely, show that hens have a tendency to cut down on the number of eggs they lay when they run short of material which goes into the egg shell. Some believe that soft shells come as a result of not having sufficient oyster shells or ground bone material, but tests do not bear it out. So, for keeping up the number of eggs, it is essential that hens running free on the farm have a supply of oyster shells, ground bone or some other mineral grit near where the flock is fed.

FEED FOR YOUNG COCKERELS

Where Market Is Available for Spring Chickens Plan to Feed Green Stuff Liberally.

If there is a market available for spring chickens, it is a good investment and time well spent in building a little enclosure where green stuff is available to feed the young cockerels all they can eat for a couple of weeks before selling them.

DAIRY

SELECTION OF DAIRY HEIFER

Head Is Excellent Index to Breeding, Quality and Value of Animal—Other Points.

A great amount of information can be obtained from a study of the head of the heifer calf. The head is an excellent index to the breeding, quality and value of the animal. The eye should be large, bright, clear, indicating good health; the face should be medium in length, free from fleshiness, showing an expression which the true dairyman cannot refrain from calling "sweet"; the nostrils large and well dilated to allow for the entrance of plenty of air; the muzzle large and broad, indicating a good feeder, and the jaw should be strong.

The constitution can be judged in part by standing in front of the heifer calf. We do not like a calf that stands with the front legs close together. This is an indication of poor constitution. The legs should be straight and wide apart, making room for a wide chest floor.

The calf should be examined next from the side. The neck should be neat, slim and medium in length. A short, thick neck is desired on the beef animal, but upon the dairy animal it is never associated with good dairy type or high milk production. The neck should blend neatly into the shoulder which should be rather spare in flesh and come to a point at the withers.

The above is from bulletin 193-A, "The Dairy Heifer and Her Calf," by B. W. Fairbanks, just issued. Copies may be had free on application to the extension service, Colorado Agricultural college, Fort Collins. While the bulletin was written primarily for use of members of Calf clubs, the information will be of interest also to adults who are beginners in dairying.

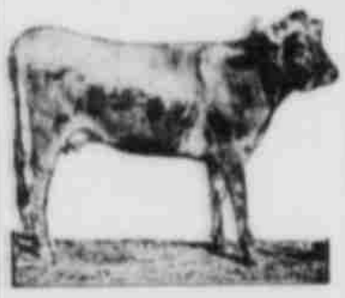

Excellent Type of Dairy Heifer.

CLEANING MILKING MACHINES

Suggestions Prepared by Dr. A. F. Hanna for California Department of Agriculture.

The following suggestions for cleaning milking machines were prepared by Dr. A. F. Hanna, field veterinarian for the California department of agriculture:

1. When through milking run warm water through tubes.

2. Thoroughly brush with hot water and washing compound all parts with which the milk comes in contact.

3.—Place tubes, etc., in water which has reached the boiling point and permit them to remain therein for 30 to 60 minutes. Do not resort to further boiling.

4. Place tubes, etc., in brine and chloride of lime solution and drain three to five minutes before the next milking period. They will then be ready for use.

Small top pails are used for stripping the cows.

The four main points (1, 2, 3 and 4) are observed daily in the morning, and only the third point is omitted in the evening.

KEEP DAIRY UTENSILS CLEAN

First Thoroughly Rinse With Warm Water and Then Brush Well Inside and Out.

Clean all dairy utensils by first thoroughly rinsing them in warm water, next clean inside and out with a brush and hot water, in which a cleaning material has been dissolved; then rinse, and lastly sterilize by boiling water or steam. Use pure water only.

After cleaning keep utensils inverted in pure air, and sun if possible, until wanted for use.

DISPOSE OF BOARDER COWS

Wise Plan to Sell Any Animal That Does Not Pay for Feed What They Should Yield.

Sell the boarder cow which doesn't pay for the hay you buy for her. Grade Jerseys giving less than 3,500 pounds, Guernseys giving less than 4,000, and Holsteins giving less than 5,000 pounds of milk in a year don't pay for their feed.

A Fly Spray.

The ravages of flies in the dairy barn can be partially checked by spraying the cows with a fly spray. A number of good sprays are on the market.

Keep Fowls Separated.

Keep growing chicks and laying hens separate throughout the summer.

Maintained for Revenue.

In these days cows are maintained for revenue only.

Crittenden ... November Term, 1922

Commonwealth Docket---First Day

Commonwealth of Kentucky	Vs Will Massey
Same	Vs Herman Thomas
Same	Vs Ruby Winders
Same	Vs Milton York
Same	Vs Silas Tays
Same	Vs Same
Same	Vs Cleve George
Same	Vs Charlie Cook
Same	Vs Allen Riley
Same	Vs Ollie Walker
Same	Vs Lech Mitchell
Same	Vs Frank Beard
Same	Vs Walter Hughes
Same	Vs Elmer Wheeler
Same	Vs H. H. Polk
Same	Vs E. Belt
Same	Vs Archie Purdy
Same	Vs Elzie Floyd
Same	Vs Abe Eichel
Same	Vs Bill Shelby
Same	Vs John Will Hughes
Same	Vs Same
Same	Vs Joe Ferguson and others
Same	Vs Same
Same	Vs Earl Farmer, James Farmer forfeit Bail Bond
Same	Vs Earl Walson, D. J. Green, forfeit Bail Bond
Same	Vs Everett Reed
Same	Vs Same
Same	Vs Same
Same	Vs Bill Boaz
Same	Vs Jess Nesbitt & etc
Same	Vs Calvin Rushing
Same	Same
Same	Vs Hub Butler
Same	Vs Same
Same	Vs Same
Same	Vs Same
Same	Vs Same
Same	Vs Same
Same	Vs Same
Same	Vs Same
Same	Vs Same
Same	Vs Same
Same	Vs Same
Same	Vs Same

IN COURT OF APPEALS

Commonwealth of Kentucky	Vs John L. Nunn
Same	Vs J. R. Sanders

Commonwealth Docket---Second Day

Commonwealth of Kentucky	Vs I. C. R. R. Co.
Same	Vs Marsh Crider
Same	Vs Same
Same	Vs Same
Same	Vs Same
Same	Vs Archie Hughes
Same	Vs Mac Sherfield
Same	Vs L. E. Gilbert
Same	Vs Same
Same	Vs Same
Same	Vs Same
Same	Vs Same
Same	Vs Same
Same	Vs George Washon
Same	Vs Earl Farmer
Same	Vs Hub Butler
Same	Vs Mrs. Mabel Debow & others
Same	Vs Phil Millikin & others
Same	Vs Virgil Neakitt
Same	Vs Sherdie Lewis
Same	Vs Eddie Ford
Same	Vs Ed Ferrill & others
Same	Vs Charlie Cook
Same	Vs J. J. Martin

APPEAL CASES, 2nd DAY

Marsh Crider, Appelant	Vs Comth. of Ky. Apellee
Marsh Crider, Appellant	Vs Comth. of Ky. Apellee
Hub Butler, Appellant	Vs Comth. of Ky. Apellee
Hub Butler, Appellant	Vs Comth. of Ky. Apellee
A. Murphy, Appellant	Vs Comth. of Ky. Apellee
W. B. Binkley, Appellant	Vs Comth. of Ky. Apellee
Elbert Deboe, Appellant	Vs Comth. of Ky. Apellee

Common Law Reference Docket---Second Day

Maryland Casualty Co	Vs Lagrange Mining Co.
Whitaker Glesner Co.	Vs I. C. R. R. Co as to James C. Davis
A. J. Baker for use & etc	Vs R. L. Moore
A. J. Baker for use & etc	Vs Jno. A. Moore
Maryland Casualty Co.	Vs Wm. Z. Wood et al.
Mrs. Ella Pierce	Vs Kentucky Fluor Spar Co.
Deer Creek Mining Co.	Vs Lacy Moore & others
Henry Owen	Vs J. G. Rochester &c

Common Law Appearance Docket---Third Day

Clement, Alley & Sullenger	Vs I. C. R. R. Co.
L. C. Moore	Vs J. M. Chandler
Comth. of Ky.	Vs M. D. Crider
Walter McConnell	Vs Geo. H. Nunn & Ed Cook
Prom Waddell & T. L. Waddell	Vs The State Highway Commission
H. C. Rawles &c	Vs J. M. Coker &c
J. N. Boston & Sons	Vs G. B. Taylor

Equity Appearance Docket

E. D. Stone & etc	Vs Fiscal Court & etc
J. N. Meeks	Vs Harritt Ann Meeks
Kate Kycock	Vs T. P. Aycock
Comth. of Ky. on relation of Jesse Olive	
T. H. Damron	Vs Hettie Bruce Damron
Wm. Redd	Vs M. V. Arnold &c
H. B. Williams	Vs M. L. Winders
S. H. Mathews and F. M. Mathews	Vs Ky. Fluor Spar Co and A J Tigner
Aldie Hodge	Vs Stanley Hodge
Mrs. Ella Chittenden	Vs Jeff Chittenden
James Coleman	Vs Azie Lee Coleeman
Mrs. Eura Myrtle Hodge	Vs Vernon Hodge
Odessa Clemens	Vs Henry Clemens
Dena Paris	Vs Ottis Paris
Coy Byarley	Vs Opal Byarley
Opal Byrley	Vs Coy Byrley
W. H. Porter	Vs W. E. Turley &c
E. L. Garrett	Vs [illegible] Garrett
Rauhael Bros. Dry Goods Co.	Vs [illegible] C. Stephenson
C. S. Riggs &c	Vs [illegible] Riggs Bird &c
C. E. Doss	Vs Maggie Rice & others
Ansel Purdy Berry and Anna Berry	Vs Ex Parte Petition

Equity Reference Docket

Kittie Powell	Vs William Powell
W. E. Smith	Vs Eugene Batman &c
Ida Martin	Vs Herman Martin
Mary E. Phillips	Vs Kittie Phillips
T. H. Cochran & Co	Vs P. B. Wright
Bessie Ryan	Vs Lonnie Ryan
Clara McCage	Vs Douglas McCage
J. C. Moore	Vs Tom Powell
Kittie Moore	Vs O. W. Moore
Dora Farmer	Vs Earl Farmer
Dallas Sherer &c	Vs Mrs. Nellie Sherer Workman &c
Ida Glore	Vs John Glore
John I. Lold	Vs W. A. Martin
Lonnie R. Watson	Vs Earl Watson
Gus Kirk	Vs Ida Kirk
Ollie Hodge	Vs Mrs. Lillie Hodge &c
A. O. Marten	Vs J. H. Vaughn
R. F. Dorr	Vs Will Glore &c
C. W. Haynes	Vs G. W. Miller
Addie Miller	Vs G. W. Miller
T. H. Cochran & Co.	Vs G. W. Miller
Mrs. Emma Hamby &c	Vs Ottie Hamby &c
Mrs. Ellen Thomas &c	Vs Mary Jane McDowell &c
L. F. White	Vs I. H. York &c
J. H. Sullenger &c	Vs Ellen Woolsey & c.
R. L. Moore	Vs City of Marion
J. W. Duvall et al	Vs Mrs. E. E. Duvall
Farmers Bank & Trust Co.	Vs Mrs. E. E. Duvall

RUNNERS
Dade Park

Henderson, Ky., near Evansville, Ind.

NOVEMBER 8 to 18, 1922

Pick of Kentucky's Best Racing Stables will Meet.

$63,00 In Purses First Race 1:30 Daily

Admission to Park and Grandstand
$2.00 Plus War Tax

2 or 3 Cans
of Baking Powder

Are Not Worth the Price of One

If they are the "big can and cheap" kind because they may mean baking failures.

CALUMET

The Economy BAKING POWDER

BEST BY TEST

Don't let a BIG CAN or a very low price mislead you.

Experimenting with an uncertain brand is expensive — because it *Wastes* time and money.

The sales of Calumet are over 150% greater than that of any other baking powder.

THE WORLD'S GREATEST BAKING POWDER

Worth Remembering.

An ant is a wise creature for itself, but it is a shrewd thing in an orchard or garden. And certainly men that are great lovers of themselves waste the public. Divide with reason between self-love and society; and be so true to thyself, as thou be not false to others, especially to thy king and country. It is a poor center of a man's actions, himself.—Francis Bacon.

Human Beings 10,000 Years From Now.

According to one scientist, our arms and legs will gradually disappear from our bodies, though he estimates this calamity as not occurring for at least 10,000 years. Meanwhile, we do not have to worry.

They Guessed It

A few weeks after I was married I went to a department store and purchased a rug which I wanted delivered. I gave the clerk my money and she asked me my name. It completely slipped my mind, and I stood in front of her and numerous inquisitive customers for two endless minutes, when the clerk remarked: "It must be a new one."—Chicago Tribune.

Add an "S," Mr. Keeper.

"A chief among us" while visiting the zoo at Franklin park the other day criticized one of the placards, which began: "This specie of ostrich." We had to admit that it was not up to Boston's usual grammatical standard.—Boston Transcript.