PERSONAL MENTION.

Mr. John B. Coffey is laid up with rheumatism.

Mr. N. M. Tutt attended court the first day at Burksville

Miss. Ollie Snow is visiting the family of Mrs. Mary Patteson.

Mr. John King, of Owenton, is expected in Columbia tonight.

Judge W. W. Jones left for his Burksville court last Sunday forenoon.

Mr. John D. Sharp, of Amandaville, was in Columbia last Saturday.

Mrs. Ellen B. Wheat, Montpelier, has been quite sick for several days.

Mr. N. B. Miller went to Crocus Sunday, accompanied by Mr. H. N. Miller.

Mr. and Mrs. M. C. Winfrey's infant child is very sick with whooping cough.

Mr. Logan T. Neat has been in a very critical condition for the past week.

Mr. W. A. Coffey and wife visited Mrs. Ellen Wheat last Saturday and Sunday.

Mr. W. F. Owsley, jr., Burksville, was in Columbia last Friday and Saturday.

Mr. Jo Russell, Jr. has been in Columbia several days, taking orders from our merchants.

Messrs. W. R. Lyon and W. I. Meader, Campbellsville, were in Columbia last Saturday.

Mr. Jo Russell, Sr., of Louisville, reached Columbia last week and remained a few days.

Mr. W. P. Dunbar, a prosperous farmer and trader, of Knifley, was in Columbia last Saturday.

Misses. Ada White and Cora Martin, Camp Knox, paid the News a pleasant call one day last week.

Miss Lula Allen, who has been teaching in Cumberland county, returned home last Saturday.

Mr. Allen Johnson, who was reported better two weeks ago, has taken a "back set," and is now very sick.

Rev. J. P. Van Hoy, of Edmonton, attended his brother's marriage at Cane Valley, last Wednesday evening.

Mr. Henry Price and his sister, Miss Sallie, of Metcalfe county, visited the family of Mr. S. D. Crenshaw last week.

Misses Ruth Williams and Ona Walling, Campbellsville, were entertained by Miss Pauline Cabell Saturday and Sunday.

Miss Edna Williams and Miss Florence Bass, Campbellsville, were visiting Mrs. Mary Blakeman last Saturday and Sunday.

Mr. J. O. Russell and Mrs. Kizzie Murrell have been in Cincinnati and Louisville several days, purchasing Christmas supplies.

Mr. Allen Sandidge, a prominent lawyer of Burksville, was here last week, taking depositions in the case of Owsley against Owsley.

Dr. B. T. Wood, of Perryville, visited the family of Judge Jas. Garnett last week. During his stay he went hunting, killing fifty birds. He was only out a few hours.

Mrs. M. G. Sale, of Paducah, who has been visiting her mother and other relatives in Columbia and vicinity, returned to her home last Friday, her mother, Mrs. Elizabeth Curd, accompanied her.

LOCAL JOTTINGS.

Bring on that load of wood you promised.

We need wood now, so if you owe us wood don't wait longer.

School money was received last week and Superintendent Jones commenced paying on Saturday.

The Democratic county ticket for next year will be an eye opener. In due time it will be announced.

Mr. L. V. Hall and wife have gone to housekeeping, occupying the Baptist parsonage, on Greensburg street.

A great many of the yeomanry were in Columbia last Saturday, and the merchants were busy throughout the day.

When you visit Louisville, stop at the New Phoenix Hotel. First-class fare and well located, corner of 7th and Market Streets. ly

By the careless handling of an axe, one of Judge Junius Hancock's children received a severe gash in the head, one day last week.

Checks aggregating $205,000 was sent by the State Auditor to County School Superintendents, which was distributed last Saturday.

Mr. N. B. Miller is having his property, occupied by Mr. E. G. Atkins, refenced and some other necessary improvements made.

Messrs. Cravens & Waggener started their mules to Atlanta, Ga., last Monday. At that point they hope to close out their lot to one firm.

The Adair County News has just rounded out its third year, and like good wine it grows better as it grows older.—Stanford Journal.

If there is a man in Adair or adjoining counties who is thinking of taking out an insurance policy on his life, he is reminded that J. E. Murrell represents the old reliable Connecticut Mutual.

A Daring Robbery.

Last Saturday forenoon Mr. Washington Holt, an old pensioner of Adair county, who lives near the Somerset road nine miles from this place, came to Columbia to transact some business. He has been quite economical, and in order to keep his money where "rust doth not corrupt and thieves break in and steal," he had it, to the amount of $500 locked in the drawer of a little table which he kept in his family room. His neighbors knew that he had the money, and he was frequently advised to place it in Bank for safe-keeping. Failing to take the advice of his friends, his money is gone, and its whereabouts is known only to those who are in possession of it. The following are the particulars of the robbery: While Mr. Holt was in Columbia three of his grandsons, as we understand, by name, Wilson, called at his home, and after spending some time in social chat with Mrs. Holt, informed her that they had come to take dinner. In a few minutes the old lady went to another apartment of the house to cut meat for the meal. When she returned the young men were gone and also the little table. In a few minutes thereafter Mr. Holt returned, and as quickly as possible he was informed of what had occurred. He immediately retraced his steps to Columbia, swore out a warrant for the robbers which was placed in the hands of Sheriff J. W. Hurt, who in company with Jailer Mitchell, left for the scene of the robbery. Before day Sunday morning they had arrested Achilles, John, Ed and Luther Wilson and had them safely lodged behind the bars in Columbia.

Some time during the day Sunday the table was found in the woods near Mr. Holt's house, but the drawer had been prized open and the money was gone.

The Wilsons claim they are innocent, but to us the picture looks dark.

An examining trial will probably be held in a few days.

Next year Adair county will be one hundred years old and it would be in keeping with progressive methods to celebrate its centenial year. We can not estimate the good that would result from such a move, but viewing it from various points it seems that the people of this county should at least make some effort to bring about an appropriate celebration of the closing of the first century of Adair county and the beginning of the twentieth century of the Christian era. By an united effort a great celebration could be held for a small sum of money. A committee of good workers could arrange at that time to induce hundrds of Adair county people who now live in the West to return and spend a few days, and thus you see we would have a great reunion. It would be a pleasure to all and would be a good advertisement to this part of the State. We could have one of the greatest "mixing and mingling" of old friends ever known in Southern Kentucky. This could not be done on short notice as it would require time to reach the people who have left this county and to adjust matters with the great railroads Westward. We merely suggest this to the people of the county and should it seem practicable to others we assure you that the News will do its part from start to finish. Its columns are open to the citizens of this county as regards this suggestion.

Perhaps no two counties in the State are more closely identified with the interests of each other than Russell and Adair. Notwithstanding this friendly relationship, we understand that a minister of the Gospel stated from the pulpit, in Jamestown, a few days ago, that the people of Columbia were never more delighted than when making sport of Russell county and her people. The good feeling that exists between Columbia and Jamestown has been a daily expression in this place for years and years, and why a man would attempt to bring about an estrangement, is something we cannot understand. The citizens of Jamestown know the people of Columbia, hence the effort of this minister to bring about a coolness was unavailing. A man, be he preacher or an ox-driver, should remember that it is just as harmful to circulate a falsehood as to tell one. Therefore, he would profit by sticking closely to Davie Crockett's motto—"Be sure you are right; then go ahead." It has been the pleasure of this paper to state time and again that no better people can be found than those who reside in Russell county, and that statement we now repeat.

Now is the time to buy your winter clothing while assortment is good, and Walker's is the place to find it.

Duck coats with heavy lining, 75 to 1.25.

Good heavy overalls,	50.
Odd coats,	1.25 to 3.00.
Odd vests,	65 to 1.25.

I have the best line of overcoats I have ever shown, bought directly from manufacturer for spot cash. 2.00 to 13.50.

Men's suits, all wool,	4.50 to 12.50.
Men's cheap suits at all prices.	
Boy's suits,	1.00 to 3.50.
Youth's suits,	2.50 to 7.50.
Extra good pants,	1.00 to 1.25.
Corduroy pants,	1.50 to 2.50.

Full line Buckeye pants. Come and get my prices I will save you money.

Mr. Garnett Graves has sold the Taylor County Enquirer to his partner, Mr. Rufus Matthews, who has been connected with printing-offices for many years. If the people of Taylor county will give young Matthews proper encouragement we are satisfied he will give them a good, readable paper. The merchants should advertise liberally, and the farmers throughout the county should hand in their subscriptions.

The dry weather has seriously hurt wheat, so we are informed.

The late Henry C. Lewis was buried at Greensburg last Sunday.

The Greensburg Academy is advertised in to-day's News.

It is said the pike between here and Campbellsville is getting in fine condition.

Rain Monday night and yesterday was very refreshing to the growing wheat crop.

It is reported here that Mr. Stephen Calhoun was robbed of fifteen dollars a few days ago.

The drouth is a serious matter in the eastern part of the State and the people are praying for rain.

WANTED—A good experienced Band Teacher. Write L. C. HURT, Columbia, Ky.

Mr. Schuyler Murrell and Miss Mattie Morrison, both of this county, were married last Sunday.

A veranda has been added to the new dwelling just completed by Mr. W. L. Walker, on College Avenue.

The Columbia Band met Monday night and decided to employ a teacher, and doubtless one will arrive in a short time.

There will be singing at Neatsburg church next Sunday afternoon. Prof. Ruel Cabbell will lead. Everybody is invited.

Turkeys, if you do not want grace said over your fat and lucious bodies, roost high. The 29th of this month is fast approaching.

The examining trial of the Wilson boys, charged with robbing Washington Holt, is set for this (Wednesday) afternoon,

I have a stray hog, barrow, weight about 200 pounds. The owner will please come and prove property and pay charges. W. S. Sallee. 2t.

For Sale.—Three heating stoves, three carpets, one set of oak chairs and several other articles. A bargain in every case. T. F. Walton.

I have all kind of shot guns double and single barrel, at all prices. All kinds of ammunition; will exchange guns for corn. W. L. WALKER. 2t.

Miss Jane Todd, a maiden lady about 86 years old, is lying dangerously ill at the residence of Mr. William Turner, who lives on the Glasgow road near town.

Thieves entered the dwelling of Mr. J. A. Young last Monday night. The family hearing an unusual noise, the intruders were scared off. Nothing missed.

I have 6 pair solid gold spectacles for sale at $3.75 per pair, guaranteed. No more at these prices after these are sold.

2 t Jos. Rosenfield.

Mr. Lee Robinson, of this county, has selected Elizabethtown as a central point of his territory. He has rented property and moved to that charming town.

Mr. Logan Dunbar, of Russell county, had $500 on his building which was consumed by fire last week. Over and above his insurance he estimates his loss at one thousand dollars.

Mr. N. M. Tutt was elected Democratic Committeeman for west Columbia district last Monday, and Mr. R. M. Hurt was chosen in East Columbia. Both meetings were harmonious.

Eld. Tobias Huffaker will speak at the court-house, in Columbia, the first Monday in December on "The Future Outlook of the Prohibition Party." The people are invited to hear him.

The "Sports" have not been as successful as usual up to this time in killing birds. They claim the weather is too dry for the birds to move about. A rain is all that is needed to make shooting fine.

Lost:—Some where between Mr. James Holladay's and Columbia, a silver mounted pocket book, engraving L. C. H. The finder please leave at the News office or return to Lillian Holladay.

Mr. Jas. H. Young, this county, who went South with a carload of mules a few weeks ago, writes that he has sold out, and ordered another carload to be shipped to him at once. He also stated that he was realizing good prices.

Thursday, the 29th of this month, will be Thanksgiving. Services will be held at one of the churches in this city, the name of the minister who will officiate, and the church he will occupy, will be announced next week.

Peaceful, "civil liberty" loving mountaineers of Clay county showed their displeasure at the out come of a law suit by shooting the house of Attorney Sam Kash full of holes. Mr. Kash is a brother of Mrs. A. D. Patteson, this city.

Talk is cheap, but when it comes to real bargains Walker's is the place to get them. We have a nice line of ladies' wraps 75 cents and up, nice line of jackets and furs at prices to suit all.

"The Doomed Man."

"There is a time we know not where,
A place we know not when,
That marks the destiny of men—
To glory or despair.

"There is a line by us unseen,
That crosses every path,
The hidden boundary between
God's patience and His wrath.

"To pass that limit is to die;
To die as if by stealth;
It will not quench the beaming eye
Or pale the glow of health.

"Oh! where is this mysterious bourne
By which our path is crossed,
Beyond which God himself hath sworn
That he who goes is lost?"

Seeing some of our young men crossing that limit, we are moved to quote these lines of the "Doomed Man" and ask them to stop and consider that they too are crossing that mysterious bourne, and beg them in the name of all that is pure and holy, in the name of a dying Saviour on Mt. Calvary, who died for fallen men like them; for the sake of that sweet mother whose heart bleeds for them, as they crush the very life-blood from that heart whose love is only surpassed by the Infinite, and above all for your own sake to stop for one moment and consider your condition. What do you look forward to in the future? What prospect lies before you? Can't you say "no" and stick to it till death? You need no illustrations of the evils of whisky; only remember what you have seen with your own eyes, and remembering have courage to say "no," looking to Him "who is able to make you stand."

My dear young men with the Apostle Paul, I beg "quit you like men." But that limit has not been past, and as that bourne is still in the future, there is a work for each of us to do. A word from a friend may change a whole character; it has done it in the past, it may do it again. A word, a warning!

Let us speak to them personally, telling them of Jesus' willingness "to save even to the uttermost," er'e our opportunity is past, and we realize only too late what we might have done.

Is it asking too much of every Christian man and woman in this town that they pray that the love of God in all its purity and power be poured out upon them. T. F. W.

At a recent meeting of "The Tight Bl. Stave Manufacturers' Association," held at Memphis, Tenn., Col. L. B. Hurt, of this city, became a member as the representative of Page, Hurt & Stults. The Colonel is given to telling jokes, and immediately after his initiation he was dubbed the "Opie Read" of the association. The Colonel also made one of his characteristic speeches of which "The Barrel and Box" says:

"Colonel Hurt, the new member from Columbia, Ky., then entertained us with a delightful talk, giving some of his experiences in the past along the lines which had been suggested by the speakers preceding him. He said that the point is to know when to produce, when not to produce, what to produce and what not to produce. Then he told about an experience of his in which some one asked for "prime" staves, to which inquiry he quoted on "prime" staves as he understood the term, and he afterwards found out what the man wanted was what he would call "mill run." His experience here, as well as in many other cases, was impressive of the need of some recognized standard specification as to what constitutes a certain stave."

Mr. Lilburn Phelps, County Attorney of Russell and Mr. Arthur Baugh, County Court Clerk, two popular Republicans, made some speeches in their county before the election for "civil liberty." At one of their appointments they dwelt long upon the prosperity of the country, and attributed the happy condition of their fellowman to the administration of Republican principles. The speakers were given close attention by their hearers, fifteen or twenty in number, and closed at a late hour. Pursuing their way homeward, Lilburn said:

"Arthur, do you know who we were preaching prosperity to to-night?"

"No," said Arthur.

"Well, nearly every one of the voters were inmates of the poor-house."

"Is that so?" said Arthur.

"Well, we will say nothing about this speaking until after the election."

They kept the agreement and did not tell the joke until the returns were in.

Mr. W. R. Dohoney, one of Adair county's most popular citizens, was in Columbia last Saturday, looking in usual health. Age is creeping upon him, and he is not in town often, but when he comes everybody likes to look into his face and receive the warm grasp of his hand. Born and reared in Adair county, having the good will of his fellow-men from youth to old age, brought about by Christian character and strict honesty, is a priceless heritage. His influence for good is not only known in his immediate neighborhood, but throughout the county. Would to God that the same could be said of all men.

Mr. Henry C. Lewis, a gentleman who was well-known in Columbia, died suddenly at Vanceburg, Lewis county, last Thursday. He was born and reared in Greensburg. For many years he had been a traveling salesman for different wholesale houses, and at the time of his death was representing a Louisville firm. Mr. Lewis leaves a wife and two bright little girls. The interment took place at Greensburg.

Mr. Art Hurt, a merchant at Cray Craft, this county, met with a serious loss last Wednesday night. His store house and all its contents were consumed by fire. No insurance. The burning of the building was distinctly seen from Columbia, a distance of six miles.

Mr. J. D. Sharp, of Amandaville, was in town last Saturday and informed us that he had 30 fat hogs for sale, and that a car load could be bought in his neighborhood. Traders take notice.

Wanted 200 barrels sound corn shucked at $2.00 per barrel, in exchange for goods. Come on with your corn.

W. L. WALKER.

Col. John Alden, an old citizen of Greensburg, died Tuesday, the 13th inst. The deceased was seventy-three years old and was well-known to quite a number of our citizens. He was a widower without children. He left a small estate.

Married, at Campbellsville on the 14th inst., Mr. A. N. Wells, of Shelby City, to Mrs. America S. Kemper. Mr. Wells is known to quite a number of Adair county people, he having made frequent trips here in the insurance business.

Paid subscribers since our last isue: Robt. Reynolds, J. W. Thompson, Mrs. M. G. Sale, G. A. Bryant, Jas. Smith, J. R. Royse, Mrs. Pattie C. Johnson, D. K. Pelly, Dicie Evans, W. F. Owsley, A. J. Combest, W. P. Dunbar, A. B. Cox, C. R. Royse, W. C. Yates, H. W. Cundiff.

Rev. John Shouse's meeting at the Christian church continues. Large congregations hear him nightly, and much interest is manifested in his preaching. He is an able man, a teacher of the Bible, and those who listen are bound to receive intelligence concerning the teachings of the Great Book of Life.

A dispatch from Indianapolis, dated Saturday, the 17th inst, says that a group of men hailing from Adair County, Kentucky, had called on W. S. Taylor. He did not know them. They stated that they called to express sympathy. We know of no citizens of Adair County who would likely have been in Indianopolis at that time.

It is impossible for us to publish this week an obituary of the death of Mr. Luther Squires, who was killed by the kick of a mule last week, but we take from it these expressions: He was 36 years old, an excellent citizen, and provided well for his wife and two children. He was a consistent member of the church and was popular with all his neighbors.

Mrs. Nannie Scalf carried her three children to the Methodist Orphan's Home, Louisville, last week. She will probably accept a position and remain close to her children. This institution is a splendid home for children and we are glad that Mrs. Scalf and her friends succeeded in placing these "little ones" where they will be educated and prepared for the battle of life.

A horse, driven by Mr. W. D. Jones, took a sudden notion to "skin the wind" one day last week. He started on his rapid gait near the residence of Mr. James Naylor, on the Somerset road. Before checking his speed Dave came in contact with mother earth, and when the buggy was brought in it looked like it had tackled a cyclone and had gotten badly worsted.

The population of Adair county, according to the official count of the returns of the last census is 14,888, an increase of over 1,000 since 1890. Casey has a population of 15,141; Clinton, 7,871; Cumberland, 8,962; Green, 12,255; Metcalfe, 9,988; Russell, 6,695; Taylor, 11,075; Wayne, 14,892. All the above counties have increased their population since 1890.

Last Wednesday morning as invited guests were assembling at the residence of Mr. Logan Dunbar, Russell county, to witness the marriage of his daughter, the residence in which he lived was discovered to be on fire. All efforts to extinguish the flames were unavailing. The intended bride and groom solemnly witnessed the burning, then went to the home of a neighbor where the happy event was solemnized.

The population of the town of Columbia is 676. The corporate limits extend only one-half mile each way from the court-house, and many families who are town people to all intents and purposes are not counted. The enumerators say that if the corporate limits were extended the population would reach over one thousand. An agreement was reached several years ago to extend the limits, but some little trouble arose and it was never carried into effect. Try it again.

Winter has come at last, now you will be compelled to have shoes and boots.

Childrens' heavy button shoes,	60.
Childrens' heavy lace shoes,	75.
Boy's heavy lace shoes,	75.
Youth's heavy lace shoes,	1 00.
Boy's heavy brogans,	75.

Womens' shoes. New line on bargain rack. Come while they last. This is the last lot of bargain shoes for the season, prices can not be duplicated or even imitated. W. L. WALKER.

The Columbia Band reorganized last Friday night, and several new members will take stock. The Band will be incorporated and a teacher employed. A new set of by-laws will be adopted and the organization put upon firm basis. A good band is the life of a community, and the young men should be encouraged in their effort to please the public. The band comprises some of our best young men who seem to feel a deeper interest than heretofore, hence in a few weeks the town of Columbia may expect to be again enlivened with delightful music.

....A - New - Store,....

AT GRADYVILLE, KY.

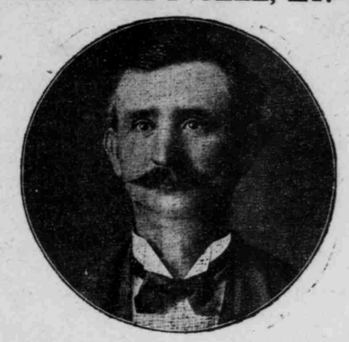

You can save from 25 to 50 per cent. on Goods by buying them from W. L. Grady for cash or produce. Below you will find a price list on a few of the many articles which he sells.

Mens' Saddles, $2.50 and up.
Extra Bridles, 75 cents.
Check Lines, $1.50 to $2.50.
Back Bands, (with buckles) 10c.
Collar Pads, 25c.
Hames, 25c.
Tacks, any kind, 2 boxes for 5c.
Two dozen Brass Rivets, 5c.
Tinware, 10c per gallon.
Cross Cut Saws, good ones, $1.10.
1000 matches for 5c.
Bacon, 10c.
Lard, 10c.

Granulated Sugar, 7¼.
Coffey, 15c.
Two pounds Soda, 5c.
Red Top Seed, 30c per bushel.
Trace Chains, 50c per pair.
Wire Nails, 3½c.
Claw Hammers, 15c.
Door Knob Lock, 25c.
Two Horse Turning Plows, $6.50 to $7.50
Sheet Iron Stoves, $2.50.
I will pay the highest market price for all kinds of produce. Give me a call. All kinds Hardware cheap.

W. L. GRADY, - - Proprietor.

The condition of Mrs. G. F. Jones, Jamestown, remains about the same. Last Friday she had a sinking spell and for a while it was thought she could not survive it, but she rallied, and has been resting fairly well since that time.

Mr. George W. Spillman, of Green county, has bought from Mr. R. T. McCaffree the farm known as the Dr. Thomas place, on Disappointment, two miles from Columbia, paying for same, $1,000. Mr. Spillman is a good citizen and we welcome him to our county. He will move in the near future.

Miss Mary Lane McFall, of Wesley, Russell County, departed this life last Tuesday, the 13th. The cause of her death being typhoid fever. There is an epidemic of typhoid fever in that vicinity and this is the third death in the family in the last thirty days. Miss Mc.Fall was a most excellent lady and had reached the age of 39. The News extends its sympathy to Mr. Joel C. Nelson who has lost his brother, his wife and sister-inlaw in the last thirty days.

Last Friday afternoon as Messrs. J. L. McLean and T. C. Davidson were returning from bird-hunting—descending the hill beyond the residence of Mr. R. C. Eubank, their horse became frightened and started in full speed. The boys kept their seats until the buggy landed against a tree in front of Rev. T. F. Walton's home where they were violently dashed to the ground. Mr. Davidson received some bruises about the face, and his right hip was considerably hurt. Mr. McLean was not injured.

Last week Mr. Clint Woodrum came very near losing his life while hunting birds. Geo. Coffey, W. T. Price and Clint Woodrum were bird hunting. It so happened that they were some distance apart when birds flew up near Mr. Coffey, being a quick shot he fired, not seeing Mr. Woodrum, who was in range of the shot, not more than 30 yards distance. Woodrum saw Coffey at the time and dropped to the ground, and only one shot entered the top of his head. It was the drop that saved him. This should be a warning to all who hunt that there's danger in it.

The young people of Columbia have commenced planing for the holiday festivities, and they are looking forward with happy anticipations for a glorious time in this pleasant and delightful old town. "Sweet Auburn," of which Goldsmith so beautifully describes, is not a circumstance to Columbia when the boys and girls undertake to bring out her brightness, sociability, etc. Besides many visitors have expressed a willingness to be here and mingle with the happy throngs as they meet from place to place in their innocent amusements.

Last Wednesday evening at the Christian church, Cane Valley, Mr. William Van Hoy was married to Miss Zella Page. Attendants, Mr. Lucien Hendrickson and Miss Effie Dohoney. The ceremony which was beautiful and impressive was rendered by Rev. T. F. Walton, pastor of the Presbyterian Church, this city. The church was handsomely decorated and many friends of the contracting parties witnessed the nuptial tie. The young couple received many useful presents and the congratulations of their numerous friends for long lives of unbroken happiness.

Chamberlain's Cough Remedy in Chicago.

Hisgen Bros., the popular South Side druggists, corner 69th street and Wentworth avenue, say: "We sell a great deal of Chamberlain's Cough Remedy, and find that it gives the most satisfactory results, especially among children for severe colds and croup." For sale by M. Cravens.

PROSPECTS FOR A RAILROAD.

Gov Hindman Receives a Letter Upon the all Important Subject.

I am in receipt of a letter from a gentleman who has recently purchased the Chesepeake & Nashville Railroad from Scottsville to Gallatin, Tenn., in which he says he intends to begin the extention of that Road North in a very short time.

We have an excellent chance to get the Road through this county, and with the proper effort on the part of all we can can get it, I think. This will be our chance and it is hoped that every one will do all in his power to forward the movement.

Very truly,

J. R. HINDMAN.

Just now there is much talk about the amount of liquor that is being sold in this town, and some men are unduly censured so far as our observation goes. There is not a doubt in our mind but three or four darkies are regularly peddling whisky in this community. We have not bought from any one, but we canvase and form an opinion from movements. Furthermore, there is scarcely a night but whisky is shipped in jugs to Columbia from Lebanon and other points. We do not propose to uphold any man, be he druggist or not a druggist, but no person should be held accountable for the acts of others.

ROWENA.

Mrs. Mary Baugh, of Jamestown visited relatives here last week.

Misses Isa Dowell and Lula Miller, of Lula, visited here last Thursday.

Mr. J. D. McFarland sold to James Warriner, of Seventy Six, a nice lot of hogs at $4.00 per hundred.

Miss Zula Connor has the flux, but is thought to be out of danger now.

Misses Lora Snow and Cora Graham visited Miss Ethel Patterson, Jamestown, last week.

Mr. Cleo Purdue, one of our popular young men will leave for Texas next Monday.

Mr. Homer Long has gone to Indiana for a short stay.

Several of the young people attended the singing given at Mr. Jack Vaughan's last Saturday night.

Miss Ada Grider has returned to her home at Albany.

Mr. Jas. Warriner was in this community last Sunday.

The society will hold its next meeting on the night of the 26th.

CANE VALLEY.

Bob Wilson, the hustling produce man, has purchased a large drove of Turkeys for the Louisville market. They will all be consumed on the 29th—Thanksgiving.

The wheat crop in the vicinity of the Valley is needing rain badly.

The merchants of this place hav been doing a good business for the past two wseks.

Timber men have been in this locality recently, and it is reported they have purchased the trees off several tracts of land. If the report is correct another saw-mill will be started soon.

The young people of this community are looking forward to Christmas, anticipating a glorious time.