ESSIONAL

A. A. BA KLESON,
LRNeys,
TS AT LAW,
MT. STERLING, KENTUCKY
the Courts of the Coun-

Y AT LAW,
MT. STERLING, KENTUCKY
ite Court House, Sauders
t room up stairs.

nal law and surveyor
terling, Ky.
l estate transactions
he same promptly at
s of titles given when
door. Traders Deposit
e-ser

ne-law
r Apperson Building

AT LAW,
Mt. Sterling, Ky

sy.
airs, opposite Dr. R

WERP.
on.
erling, Ky
Masonic Temple

. Sterling, Ky
tional Bank

ntucky.

AR,
AND DENTIST,
HICAGO

TERLING, KY.

adjoining coun-
to Court-day
nty sales, char-
at D. W. Baum's
, Ky

TORY

Third Monday
onday in April

COURT.
Tuesds af-
April, July and

IL SEAN H

C. & O.

Chesapeake and Ohio

New York,
Philadelphia
Washington.
Boston

And all Eastern Cities.

C. & O., Corrected Time Table.

WEST BOUND.

Sterling (accommodation)	5:50 am
Sterling (New York to Lo'ville)	7:12 am
Sterling (Ashland to Lexington)	2:12 pm
Sterling (New York to Lo'ville)	4:10 pm

EAST BOUND.

Sterling (Lexington to Ashland)	9:25 am
Sterling (Louisville to N. Y.)	12:25 pm
Sterling (accommodation)	7:05 pm
Sterling (Louisville to N. Y.)	9:46 pm

Vestibuled trains with dining cars. No reclining chair cars.
Through sleepers from Lexington without change.

G. W. BARNEY, Dist. Pass. Agt. Lexington, Ky.
C. B. RYAN, Asst. Gen. Pass. Agent Cincinnati, O.
JUDE PAXTON, Agent, Mt. Sterling, Ky.

K. & S. A. Railroad.

Leaves Mt. Sterling at	7:10 a m
" "	2 15 p m
Arrive "	10:30 a m
" "	5:43 p m
Arrive at Rothwell	8:40 a m
" "	3:45 p m
Leaves "	9:10 a m
" "	1:40 p m

Lexington & Eastern R'y

LOCAL TIME TABLE.

Effective October 20, 1901.

East-Bound.

STATIONS.	No. 2. Dly ExSu	No. 4 Dly ExSu
	P. M.	A. M.
Lv Lexington	2 10	7 10
" Winchester	2 55	8 25
" L. & E. Junction	3 07	8 37
" Clay City	3 40	9 13
" Stanton	3 51	9 23
" Natural Bridge	4 20	9 54
" Torrent	4 34	10 08
" Beattyville Junction	4 56	10 29
Ar Jackson	6 00	11 30

West-Bound.

STAITONS	No. 3 Dly ExSu	No. 1. Dly ExSu
	A. M.	P. M.
Lv Jackson	1 20	6 25
" Beattyville Junction	2 18	7 26
" Torrent	2 39	7 47
" Natural Bridge	2 52	8 01
" Stanton	3 23	8 28
" Clay City	3 33	8 37
" L. & E. Junction	4 03	9 10
" Winchester	4 15	9 23
Ar Lexington	5 00	10 10

J. R. BYRR, General Manager. CHAS. SCOTT, Gen. Pass. Agent.
T. R. MORGAN, Soliciting Pass. Agent.

SOUTHERN RAILWAY

St. Louis-Louisville Lines.

Time Table corrected to June 25, 1901.

LOUISVILLE DIVISION

STATIONS	No. 1	No. 5	No. 3
Lv Louisville	7 45 am	4 00 pm	7 30 pm
Ar Shelbyville	9 10 am	5 28 pm	8 51 pm
Ar Lawrenceburg	9 55 am	6 20 pm	9 35 pm
Ar Versailles	10 16 am	6 42 pm	9 54 pm
Ar Lexington	10 4 am	7 10 pm	10 20 pm
Ar Burgin	10 55 am	7 25 pm	
Ar Georgetown	10 50 am	7 40 pm	

STATIONS	No. 4	No. 2	No. 6
Lv Burgin		4 35 pm	7 10 am
Ar Georgetown		3 00 pm	7 00 am
Ar Lexington	6 05 am	4 45 pm	7 30 am
Ar Versailles	6 25 am	5 12 pm	7 55 am
Ar Lawrenceburg	6 43 am	5 40 pm	8 20 am
Ar Shelbyville	7 20 am	6 26 pm	9 10 am
Ar Louisville	8 40 am	7 50 pm	9 40 am

All trains run solid between Louisville and Lexington.
Also on trains Nos. 5 and 6, through observation chair car between Louisville, Harrodsburg and Burgin.
Train leaving Louisville 7:45 a. m. for the South and arriving 7:50 from the South.
Through sleeping cars from and to Asaville, N. C., via Knoxville and Morristown, Tenn.
Train leaving Louisville 7:30 p. m. and arriving Louisville 7:40 a. m. Through sleeping cars between Louisville and Birmingham via Lexington and Chattanooga.

Between Louisville, Evansville and St. Louis.

ST. LOUIS DIVISION

STATIONS	No. 4	No. 2
Lv Louisville	8 50 am	10 00 pm
Ar Huntingburg	11 45 am	12 30 am
Ar Princeton	1 00 pm	1 45 am
Ar St Louis	6 36 pm	7 32 am

STATIONS	No. 3	No. 1
Lv St. Louis	8 08 am	10 00 pm
Ar Princeton	1 28 pm	3 08 am
Ar Huntingburg	2 55 pm	4 25 am
Ar Louisville	5 45 pm	7 10 am

STATIONS	No. 10	No. 22
Lv Louisville	6 00 pm	8 50 am
Ar Huntingburg	8 50 pm	11 45 am
Ar Evansville	10 25 pm	1 30 pm

STATIONS	No. 9	No. 21
Lv Evansville	7 30 am	1 15 pm
Ar Huntington	9 08 am	2 50 pm
Ar Louisville	11 50 am	5 45 pm

Trains Nos. 1, 2, 3 and 4 run solid between Louisville and St. Louis.
Trains Nos. 9 and 10 run solid between Louisville Evansville, carrying chair cars.
Trains Nos. 21 and 22 carry through first-class coaches between Evansville and Louisville.
Day trains between Louisville and St. Louis carry Cafe Parlor Cars.
Night trains between Louisville and St. Louis carry Pullman drawing-room sleeping cars with buffet service.

For tickets and further information, apply to any agent of Southern Railway.

H. B. SPENCER, General Manager, St. Louis, Mo.
S. H. HARDWICK, General Pass'r Agent, Washington, D. C.
G. B. ALLEN, Ass't Gen'l Pass'r Agent, St. Louis, Mo.

Kentucky Midland Railroad

Only direct line between
CINCINNATI AND FRANKFORT.
Shortest and quickest
between . . . .
Frankfort, Georgetown, and Paris Carlisle, Maysville, Cynthiana, Falmouth and Covington.

Trains Run by Central Standard Time

Ask for tickets via Kentucky Midland Schedule of trains.

IN EFFECT NOV 22, 1896

TRAINS EAST	No. 1. A.M.	No. 5 P.M.	No. 7 P.M.
Lv Frankfort	6 55	4 00	1 00
Ar. Georgetown	7 45	4 50	2 15
Ar. Paris	8 30	5 28	4 00

TRAINS WEST	No. 2. A.M.	No. 4. P.M.	No. 8 P.M.
Lv Paris	9 55	5 50	4 35
Ar Georgetown	10 27	6 22	5 45
Ar Frankfort	11 30	7 25	9 10

SUNDAY TRAINT—WEST.

Lv Georgetown, C. S. Depot	10 36
Lv Georgetown, K. M. Depot	10 40
Ar Frankfort	11 30

EAST.

Lv Frankfort	4 00
Ar Georgetown, K. M. Depot	4 55
Ar Georgetown C. S. Depot	4 05

TO LOAN!

We nave THOUSANDS of DOLLARS to loan on Real Estate Security at a low rate of interest.

A. HOFFMAN & SON,
MT. STERLING, KY.

Wanted!

To buy life policies lapsed and unlapsed—any kind. Will pay cash. Call on me at my office. Traders' Deposit Bank building.

HENRY WATSON,
24 tf Mt. Sterling, Ky.

The Palace.

The Palace Hotel, Sixth and Vine, Cincinnati, is a popular resort. The rates are $2 to $3 per day, American plan, and $1 up, European plan. The fare is good, and prompt attention is given the guests. Remember the Palace when in the city. 45 tf

CENTRALLY LOCATED. FRONTS THE RIVER

HOTEL ALDINE,

M. H. LOWELL, C. T. LOWELL, Proprietors.

Pleasant Rooms and Bath
Sample Rooms on Ground Floor

Ashland, Ky.

Farm Wanted.

We have an inquiry for a farm for rent. A farm as large as 150 to 200 acres will be acceptable, or one smaller. Will rent for a term of years. Let us hear from you if you have one to rent. 7tf

Wanted.

We have a buyer for a good farm. Persons wanting to sell should apply at this office.

Notice is hereby given that the Mt. Sterling Telephone Co. intends to consolidate with the Old Kentucky Telephone and Telegraph Co., the Winchester & Lexington Telephone Co., all corporations under the laws of Kentucky, into one corporation to be known as the Old Kentucky Telephone and Telegraph Co. 14 2t

We have seen the frail infant when the faint struggle for existence seemed almost ended, resuscitated and made strong by the use of WHITE'S CREAM VERMIFUGE. Price, 25 cents. Thos. Kennedy.

A bench warrant has been issued for the arrest of J. B. Mathews, who was Assistant Secretary of State under Caleb Powers. Mathews is a witness for the Commonwealth against Powers and has suddenly disappeared. It is said he has left the State. Mathews was wanted to give evidence in rebuttal contradicting a statement by Powers that he did not give Youtsey a key to his office. The Commenwealth has an affidavit from Mathews that Powers admitted to him he had given Youtsey the key.

CATARRH

Catarrh has become such a common disease that a person entirely free from this disgusting complaint is seldom met with. It is customary to speak of Catarrh as nothing more serious than a bad cold, a simple inflammation of the nose and throat. It is, in fact, a complicated and very dangerous disease; if not at first, it very soon becomes so.

The blood is quickly contaminated by the foul secretions, and the poison through the general circulation is carried to all parts of the system.

Salves, washes and sprays are unsatisfactory and disappointing, because they do not reach the seat of the trouble. S. S. S. does. It cleanses the blood of the poison and eliminates from the system all catarrhal secretions, and thus cures thoroughly and permanently the worst cases.

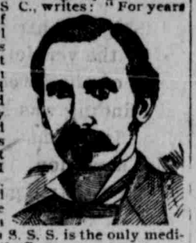

Mr. T. A. Williams, a leading dry-goods merchant of Spartanburg, S. C., writes: "For years I had a severe case of nasal Catarrh, with all the disagreeable effects which belong to that disease, and which make life painful and unendurable. I used medicines prescribed by leading physicians and suggested by numbers of friends, but without getting any better. I then began to take S. S. S. It had the desired effect, and cured me after taking eighteen bottles. In my opinion S. S. S. is the only medicine now in use that will effect a permanent cure of Catarrh."

SSS is the only purely vegetable blood purifier known, and the greatest of all blood medicines and tonics.

If you have Catarrh don't wait until it becomes deep-seated and chronic, but begin at once the use of S. S. S., and send for our book on Blood and Skin Diseases and write our physicians about your case.

THE SWIFT SPECIFIC CO., ATLANTA, GA.

Kidnaped Child Found.

A dispatch to Courier-Journal from Hodgenville, says:

A telegram received here from Tobinsport, Ind., by the father of little Annie Clark states that the child and her abductor are safe in the hands of the officers and will be brought here. The message stated that the abductor is a man formerly of Louisville. The alleged abductor was reared in Green county and was formerly a prominent school teacher in that county.

Discontinued.

Rev. J. J. Dickey, who has been located at Campton, has been transferred by the Methodist Conference to Washington, Mason county. He therefore discontinues the publication of the Mountain Messenger.

Woodsmen

Know that in spite of hard work in the clear forest air the blood often becomes impure. The heavy food served in the lumber camps is to a great extent responsible for this condition of the blood, which renders the body an easy prey to many forms of disease. There is no better blood purifier than Dr. Pierce's Golden Medical Discovery. It cures eruptions, pimples, eczema, scrofula, rheumatism, and other diseases caused by an impure condition of the blood. It cures absolutely and altogether by cleansing the blood from the poisons which breed and feed disease.

Accept no substitute for the "Discovery." There is no other medicine "just as good" for the blood.

"I will forever thank you for advising me to take Dr. Pierce's Golden Medical Discovery," writes Mrs. James Murphy, of Fonda, Pocahontas Co., Iowa. "It has cured me of chronic scrofula of twelve years' standing. I also had chronic diarrhea for twelve years. I am in good health now—better than I ever was in my life, owing to Dr. Pierce's Golden Medical Discovery. I took several bottles of the 'Discovery' before I stopped."

Dr. Pierce's Common Sense Medical Adviser, containing 1008 pages, and over 700 illustrations, is sent free on receipt of stamps to defray expense of mailing only. Send 21 one-cent stamps for the book in paper cover, or 31 cents for the book in cloth binding. Address Dr. R. V. Pierce, Buffalo, N. Y.

Peru is on the verge of a big mining boom.

What a splendid type of tireless activity is the sun as the psalmist describes it issuing like a "bridegroom from his chamber and rejoicing like a strong man to run a race." Every man ought to rise in the morning refreshed by slumber and renewed by rest, eager for the struggle of the day. But how rarely is this so. Most people rise still unrefreshed, and dreading the strain of the day's labors. The cause of this is deficient vitality and behind this lies a deficient supply of pure, rich blood, and an inadequate nourishment of the body. There is nothing that will give a man strength and energy, as will Dr. Pierce's Golden Medical Discovery. It does this by increasing the quantity and quality of the blood supply. This nourishes the nerves, feeds the brain, builds up enfeebled organs, and gives that sense of strength and power which makes the struggle of life a joy. The "good feeling" which follows the use of "Golden Medical Discovery" is not due to stimulation as it contains no alcohol, whisky or other intoxicant. It does not brace up the body, but builds it up into a condition of sound health.

No Bounties for Soldiers of Spanish American War.

On or about September 29, 1901, a special dispatch was published in several of the leading daily papers in regard to an alleged discovery of some old laws by a Brooklyn lawyer, granting $84 State and $192 Federal bounties to soldiers for services in the Spanish-American War, and stating that it would cost the State about $2,000,000 and the Federal Government about $5,000,000. It was also alleged that some thousands of cases were now before Attorney-General Knox at Washington for his decision, and that the matter is expected to be settled within the next ten days.

In a circular letter issued by the Auditor of the War Department, he says:

"These dispatches are very vague, and so far as the United States is concerned are incorrect and misleading. No such cases are before the Attorney-General of the United States for his action or decision.

Furthermore, no law has ever been passed by Congress granting any bounties whatever to any soldiers for service in the late Spanish-American War of 1898 and 1899. Certain laws were passed giving extra pay to such soldiers in certain cases, in lieu of a furlough or a leave of absence. But in nearly all such cases the soldiers who were entitled to such extra pay have already been paid it."

An Unfortunate Preacher.

At an early hour Monday morning of last week the Rev. Eugune Harrison, pastor of the Methodist Episcopal church, South, at Madisonville, Ky., shot and killed a negro named Jim Lewis.

Several times during the night the Rev. Harrison had been disturbed by some one trying to break into his house and had gone down stairs to see what the disturbance was. All had gotten quiet and he returned to bed, only to be awakened some time later by a vigorous attempt to force through the door into a room occupied by Mrs. Holloman, a very old woman.

Again he went down stairs, opened the kitchen door and fired his pistol. It was not known till daylight that he had killed the man. The negro had taken off his shoes. The preacher had recently been sent to the town by the Conference. The verdict of the Coroner's jury was "justifiable homicide."

Prominent Man Dead.

Gen. James A. Walker, the last commander of the famous Stonewall Brigade of the Confederate army, and a member of the Fifty-fourth and Fifty-fifth Congresses, died in Wytheville, Va., Sunday.

CASTORIA

The Kind You Have Always Bought, and which has been in use for over 30 years, has borne the signature of Chas. H. Fletcher and has been made under his personal supervision since its infancy. Allow no one to deceive you in this. All Counterfeits, Imitations and "Just-as-good" are but Experiments that trifle with and endanger the health of Infants and Children—Experience against Experiment.

What is CASTORIA

Castoria is a harmless substitute for Castor Oil, Paregoric, Drops and Soothing Syrups. It is Pleasant. It contains neither Opium, Morphine nor other Narcotic substance. Its age is its guarantee. It destroys Worms and allays Feverishness. It cures Diarrhœa and Wind Colic. It relieves Teething Troubles, cures Constipation and Flatulency. It assimilates the Food, regulates the Stomach and Bowels, giving healthy and natural sleep. The Children's Panacea—The Mother's Friend.

GENUINE CASTORIA ALWAYS
Bears the Signature of
Chas. H. Fletcher.

The Kind You Have Always Bought
In Use For Over 30 Years.
THE CENTAUR COMPANY, 77 MURRAY STREET, NEW YORK CITY.

THE TRIUMPH STEEL RANGE

Price $30.00

Price $30.00

HAS SIX CAPS A FIFTEEN GALLON RESERVOIR. A WARMING CLOSET, AND A DUPLEX GRATE.

An Excellent Cooker and Fuel Saver.

Every one is guaranteed to give satisfaction or your money refunded. Over SIXTY NOW IN USE IN THE COUNTY.

Ed. Mitchell,

The Hardwareman,
Mt. Sterling, Kentucky.

I KEEP A WELL SELECTED STOCK OF

Wall Paper!

PICTURE MOLDS.
WINDOW SHADES & GLASS.

You can select from Four Hundred Combinations of paper.

PRICES, 3 Cents and over

Will bring samples to your residence, if desired. Orders promptly filled.

E. L. Brockaway

"DON'T SUFFER."
HEADACHE
INSTANTLY CURED
BY
Mintone.

Harmless, Safe, Reliable.
One Trial Will Convince You
25c A Bottle.

F. C. DUERSON, AGENT, This City

E. W. STOCKTON & CO.

TAILORS.

SUITS MADE TO ORDER.

Cleaning, Dyeing, Repairing and Pressing a Specialty.

Room in Basement Masonic Temple and over New York Cash Store, Main Street, Mt. Sterling, Ky.

All Work Will Receive Proper Attention.

REES HOUSE,

WINCHESTER, KY.

First-class in all its appointments—the traveling man's home. Three sample rooms on the first floor. Table supplied with the best of everything. Come and see for yourself