BLUE GRASS BLADE

Volume XVI. Number 41 LEXINGTON, KY., FEBRUARY 2, 1908 Published Weekly

DEVOTED TO THE PROPAGANDA OF FREEDOM OF THOUGHT

A. T. Parker
High and Ashland East Side
Seppo

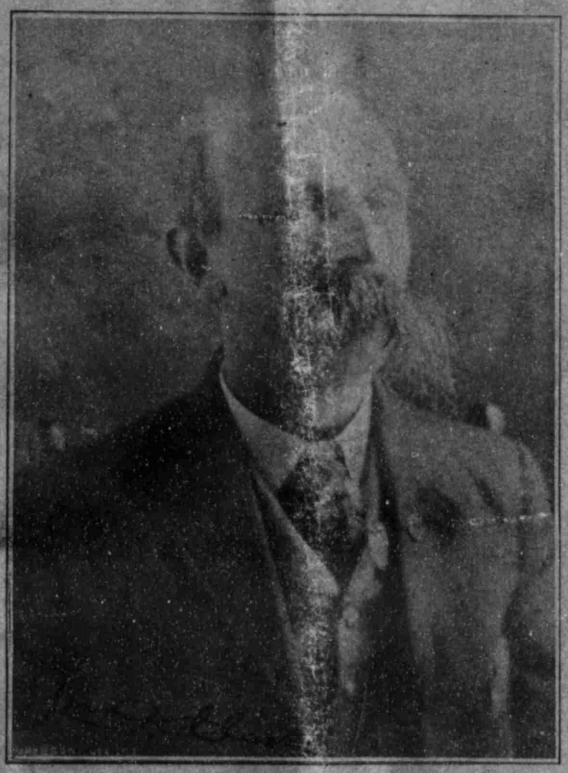

JOHN F. CLARKE

Freethought Writer and Worker.