BLUE GRASS BLADE

Volume XVII. Number 2 LEXINGTON, KY., MAY 3, 1908 Published Weekly

DEVOTED TO THE PROPAGANDA OF FREEDOM OF THOUGHT

A. T. Parker
High and Ashland East Side
Sepo

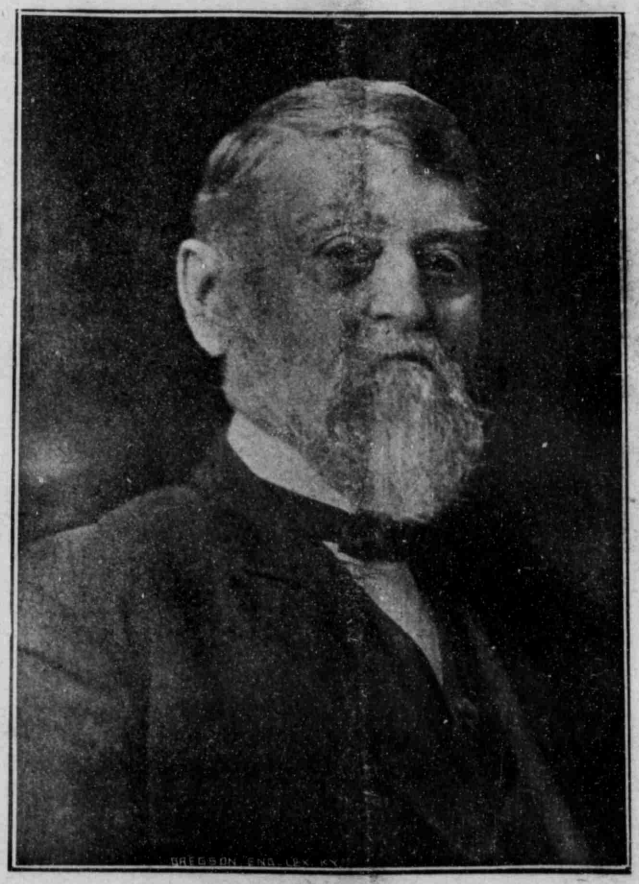

DR. T. J. BOWLES
Freethought Writer and Blade Contributor