BLUE GRASS BLADE

Volume XVII. Number 30 LEXINGTON, KY., NOVEMBER 15, 1908 Published Weekly

DEVOTED TO THE PROPAGANDA OF FREEDOM OF THOUGHT

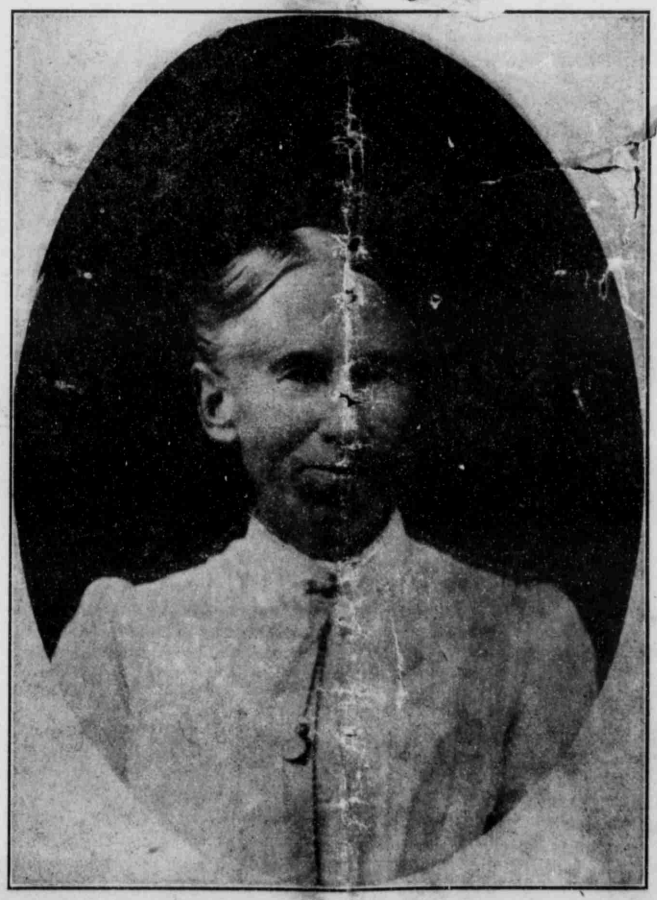

ELIZA MOWRY BLIVEN,

Founder and First Secretary of the Materialist Association.