Statistics

BLUE GRASS BLADE

Volume XVII. Number 34 LEXINGTON, KY., DECEMBER 13, 1908 Published Weekly

DEVOTED TO THE PROPAGANDA OF FREEDOM OF THOUGHT

A. T. Parker
High and Ashland East Side
Sept 9

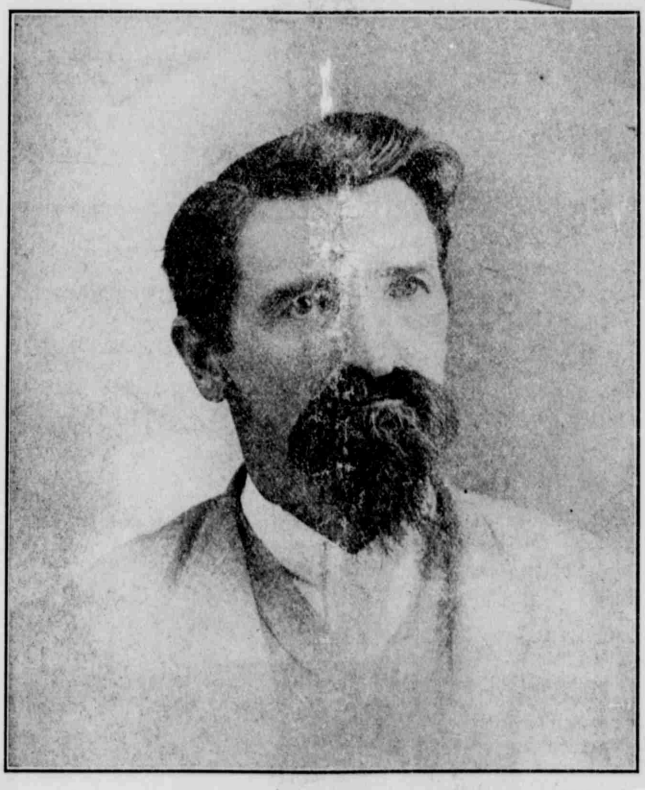

GEORGE WILLIAM McCORMICK,

Religious and Political Agitator of Old Kentucky.