BLUE GRASS BLADE

Volume XVII. Number 41 LEXINGTON, KY., JANUARY 31, 1900 Published Weekly

DEVOTED TO THE PROPAGANDA OF FREEDOM OF THOUGHT

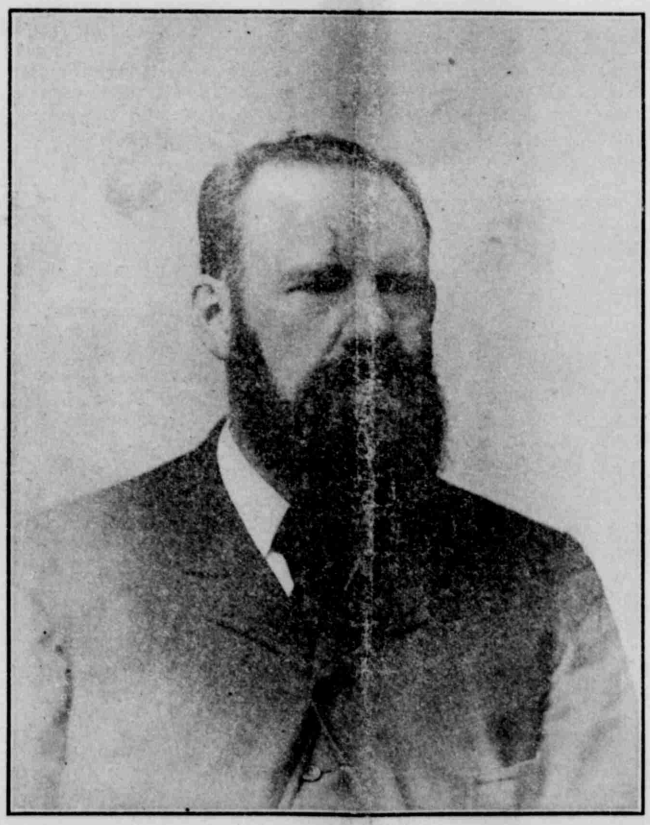

DR. A. HAUSMAN,
Author of New Work on Evolution.