BLUE GRASS BLADE

Volume XVII. Number 49 LEXINGTON, KY., APRIL 3, 1909

DEVOTED TO THE PROPAGANDA OF FREEDOM OF THOUGHT

A. T. Parker
High and Ashland East Side
Sapos

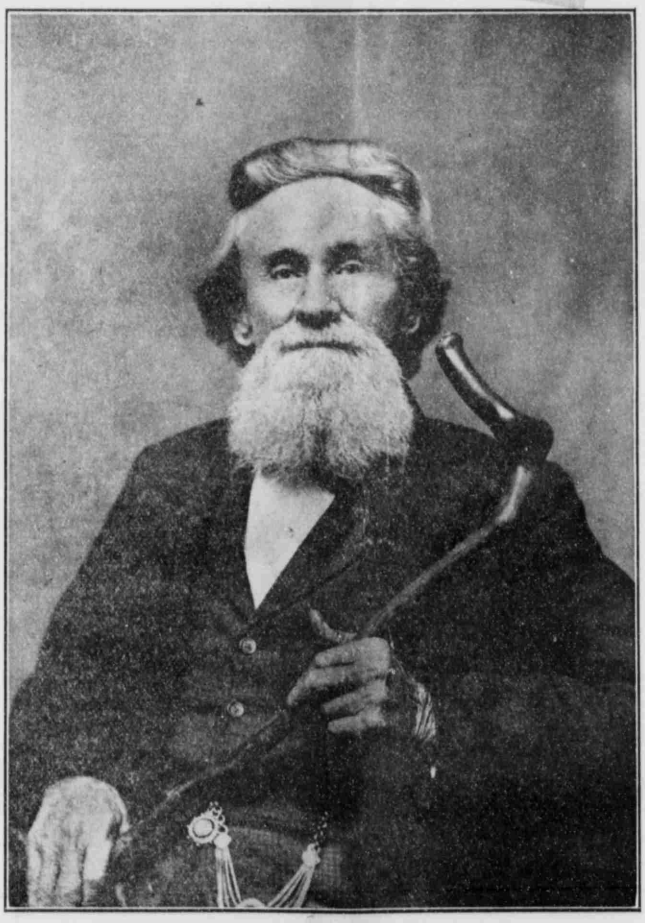

W. T. FICKLIN

Kentucky Pioneer and Foe to Superstition.