BLUE GRASS BLADE

Volume XVII. Number 52 LEXINGTON, KY., APRIL 25, 1909

DEVOTED TO THE PROPAGANDA OF FREEDOM OF THOUGHT

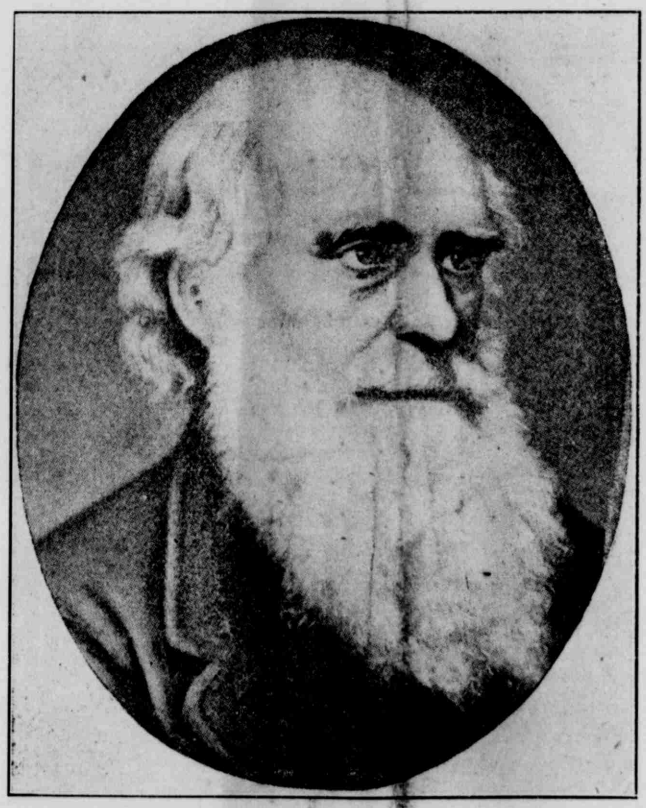

CHARLES DARWIN.

First Great Advocate of Supremacy of Natural Law and Evolution.