FARM AND HOUSEHOLD.

—It is said to be a good remedy for hoarseness: Beat the white of an egg to a stiff froth, add two tablespoonfuls of sugar, the juice of one lemon and a glass of warm water.

—Hard-boiled eggs pressed with chicken or veal add to the relish and the appearance also of these dishes when cut in slices. Pains must be taken not to press the eggs out of shape.—*N. Y. Post.*

—The Guinea hen often selects isolated places for depositing its eggs, which accumulate in large numbers. The other day eighty-four were found in a Guinea's nest on the farm of Joseph Bell, near Bridgeton, N. J. The fowl is a prolific layer.

—Here is the receipt for an old-fashioned pie: Grate a coffee-cupful of maple sugar, and mix with it two eggs and a little salt, and as much cream as your pie-plate will hold. The pie-plate should be a deep one, with an under-crust only.—*Exchange.*

—The dead leaves on squash vines should be carefully removed and burned. They are usually infested with the eggs of the squash bug, and the first leaves that appear are of no use as soon as others form, and are then sure to wither and die.—*Prairie Farmer.*

—This is an excellent recipe for Graham gems, and differs from any before given: One cup of Graham flour, one cup of fine flour, two eggs, two cups of sweet milk, one-fourth of a teaspoonful of salt. Have the gem pans hot, and the oven hot, and twenty minutes is long enough to bake them.—*N. Y. Post.*

—Experiments have proven that musty meal is not wholesome food for any of the domestic animals. Disease and death have been directly traced to its use. When fed to poultry, cholera or some disease resembling it was the result. Cows to which it was fed gave bitter milk, and ceased to thrive as well as those in the same pasture which had no grain; swine fed upon it failed to grow or fatten; only horses were not injured by it, and they escaped because they would not eat it.—*New England Farmer.*

—Cinnamon tarts please the children. To eight ounces of butter allow one pound of flour, one pound of brown sugar, three eggs; rub the butter and sugar to a cream, add the eggs, leaving out the white of one, stir in the flour, roll thin, and cut in three-inch squares; before putting into the oven, rub the top with the white of the egg, and sprinkle with cinnamon and sugar mixed. A blanched almond or an English walnut may be placed in the centre, or may be broken in bits and a piece put at each corner.—*Exchange.*

Thoroughness and Neatness Pay.

Intelligent observers have generally noted the fact that in every rural neighborhood the prosperous farmers are almost invariably those who keep their buildings painted, fences in good repair and their fields free from stone, weeds and rubbish. Of course it may be said that men who have plenty of money can afford to spend it for keeping up appearance. But this is evidently not the full explanation of this coincidence of facts. Men who make money, especially in farming, are least inclined to lay it out merely for show. It may be safely put down as a general rule that the work performed by most thrifty farmers is in the direction of profit, hence, as neatness commonly goes with thrift, it is quite as likely to be one of its causes as one of its effects. There are exceptions to this rule, as to all others. Some farmers accumulate money still more rapidly, not by increasing their income, but by a system of grinding parsimony, by robbing themselves and cheating their families to put dollars in their purses. These are not examples to be imitated. The aim of most reasonable men is not only to make money, but in the meantime to live in a reasonable and comfortable manner. To accomplish these objects it is not difficult to prove that neatness is essential.

There are many reasons why habits of neatness in farming lead to success. Such habits are none too common, and in every business the men who do their work in the most thorough manner get the best pay. The world is full of poor work that of necessity can be poorly paid. The farmer who grows his crops among weeds can never sell his grain at the highest market price, while the extra care needed to secure absolute purity is sure to be proportionately well paid. Farmers understand this well enough, as is shown by their periodic endeavors to secure pure seed for sowing and planting. If we go to almost any market we will find that the bulk of crops is more or less mixed, and, therefore, more or less foul and undesirable for any purpose. Almost every spring there is an active demand for seed barley, free from oats or other varieties of barley, and not infrequently farmers buy from seed stores, paying from two to four times the price at which they sold their grain the fall previous. In almost any neighborhood a farmer who will grow pure seed of the various grains will find a demand for his entire stock at prices enough better than market rates to assure him a profit. When we are told that farming is not profitable, the implication is that reference is made to the common slovenly method. The fancy kinds of farming, such as growing seeds and garden vegetables, nearly always pay those who intelligently conduct them. Yet seed growing and gardening are really as true farming as growing hay or making butter and cheese. They are only better because they cannot be conducted except with due attention to details, and in so doing lies all that this neatness consists.—*American Cultivator.*

—The *Pall-Mall Gazette* points out that the Comte de Chambord has died in a month that has proved fatal to many Kings of France. Philip I. died on the 3d of August, 1060; Louis VI. on the 1st of August, 1108; Louis IX. on the 25th of August, 1226; Philip VI. on the 22d of August, 1328; Louis XI. on the 30th of August, 1461; Henry III. on the 2d of August, 1589. Louis Philippe also died in exile on the 26th of August, 1850.

—The sudden striking of a horse with a piece of rope, at Portland, Me., caused the animal to shy with such force as to kill its rider, James Dolan.

He Laid Thar.

It was down below Bowling Green, Ky., on the line of the Louisville & Nashville Road. It was court day in the town, bringing in a large crowd, and the "celebrated Indian doctor" was there with his wagon and his cures. He harangued the crowd for forty minutes before he made the least impression, and then an old man began to edge up in a sneaking kind of way.

"Do you suffer with dyspepsia?" asked the doctor.

"Yaas."

"Then my compound of forty-four different kinds of roots will cure you."

A woman advanced and took the old man by the arm and whispered:

"Lemuel, you hain't got dyspepsia no more'n our cat, and you shan't buy nuthin'!"

"Madam, is that your husband?" asked root and herbs.

"Yes, sir."

"I notice that his liver is out of order. Let him take one bottle of my Elixir and he will be restored. Let him neglect himself three months longer and he fills a dishonored grave."

The old man was going down for a dollar, but she stopped him with:

"No, you shan't! Smartweed tea and vinegar will rinse the liver as clean as a whistle, and we've got both in the house!"

"And I—ah—and I—ah—notice that he is predisposed to dropsy," continued the doctor, as he waved his bottle around. "This elixir cures dropsy in forty-eight hours. Neglect the disease and a funeral procession is seen winding its horrid way over these romantic mountains."

The old man went down again, but the wife gave him a push and called out:

"Dropsy! why, you old idiot, you never had energy enough to get it, and if you ever do I'll cure you with sage tea and kerosene oil."

"And I—ah—and I—ah, discover that his blood needs replenishing," continued the doctor. "My elixir contains twelve kinds of iron, and is warranted to furnish new blood at the rate of a gallon a day. Some of the best blood in America is the work of my elixir. President Garfield was about to order twenty-four bottles the day he was shot. Go into the White House and you'll find it on the side-board. Jay Gould uses it, Vanderbilt will have it—"

"Jerusha, I'll have it!" said the old man "I want about eight gallons of new blood the worst way."

"You don't!"

"I do!"

"You shan't have it!"

"I will!"

Then she shut her teeth hard, drew a full breath, and seizing the old man by the back of the neck and the coat tails she ran him through the crowd and steered him under a wagon with the remark:

"Now, you lay thar'! If this family has got any disease I can't tackle and cure inside of two hours I'll leave and let you run the ranch! Now I'll see to old Elixir!"

But the doctor was a man of policy. When he saw her coming and noticed the color of her eyes, he locked up his medicine-chest and calmly began:

"Fellow-citizens, I desire to call your attention to these suspenders at twenty-five cents per pair, and by the way here is a cake of scented toilet soap for the lady who prevented her husband from admitting his constitutional ailments in the presence of a life insurance agent. Who takes the first pair?"—*Detroit Free Press.*

Jogging a Witness' Memory.

The County Judge of Milam has a system of memory which is severe, if not effectual. It doesn't do to misremember in that court. The *Herald* says: "Mr. Will Tucker was before the court as a witness in a certain gambling case, when he was asked to give the names of others engaged in the game. Mr. Tucker said he did not remember. He was told that a more definite answer must be given, which Mr. Tucker declined to do. The court fined him $10 and sent him to jail. In a short time the court sent for him, and repeated the question before asked, Mr. Tucker answering again that he did not remember. The court fined him $100 and sent him back to jail. This was repeated twice more, during which time Mr. Tucker became quite angry, and was adjudged guilty of contempt of court. He was then sent back to jail until the fines were paid. Friends deposited $310, the amount of the fines, and Mr. Tucker was released. A petition was sent to Gov. Ireland to have at least a part of the fines remitted. The court, we understand, gave as a reason for insisting on an answer from Mr. Tucker that he had heard Mr. Tucker say that if he should be brought up as a witness, he would make it convenient to forget who were the offenders.—*Galveston (Tex.) News.*

The Cactus.

The prickly pear, despised by foreigners, is, like adversity, not without its uses. Indeed, I do not know what Mexico would do without it in some instances. In the long, dry seasons, when water is scarce, countless herds of sheep and goats are kept alive by splitting the leaves and allowing the animals to suck the natural moisture contained inside. The tin cans and kettles, used by the poorer classes of Mexican donkeys is not as elsewhere, but toasted thistles, as many as they have by cactus, which their owners prepare by holding the branches on a stick (it is too prickly to handle otherwise), over a fire till the thorns are burned off. Besides this, each variety of cactus bears its fruit—pale green, scarlet, purple, or black—all very edible and beautiful "good for man and beast."—*Cor. Indianapolis Journal.*

—A Kentucky paper says that Col. Hostetter recently entertained fifty or sixty of his friends at "a most agreeable burgoo." A kind of gruel made by English sailors is called burgoo; but the hosts hardly think it was that dish prepared for the Colonel's guests. Some little light, however, is thrown upon the nature of a modern Kentucky burgoo by the statement that one in question was purely a social gathering.—*N. Y. Sun.*

—Over candid—A sugar coated pill.—*Boston Star.*

The Burglar Under a Couch.

Nine out of ten women probably look under their bed every night before retiring to rest in search of the much-dreaded burglar, and possibly one women in a thousand millions has discovered that often-looked-for visitor. What happened on those rare occasions history saieth not, although, considering the universality of the search, some general rule as to the measures to be taken in case of discovery ought by this time to have been pretty well established. In default of such standing orders the example of Mrs. Crolly, whose case is reported from Dublin, may be commended for imitation by the rest of her sex. Finding a man concealed under a couch in her drawing-room, she immediately locked him in, sent for a constable, and then, without waiting for the arrival of the police, she armed herself with a revolver, re-entered the drawing-room and threatened to shoot the intruder if he stirred. He remained motionless under the sofa, covered by the muzzle of Mrs. Crolly's revolver, until the arrival of the constable, when he was carried off in custody. But how many women, it may be asked, have either the nerve or the revolver of Mrs. Crolly? Those who lack either or both will probably console themselves by reflecting that there is no woman who cannot scream, and, with few exceptions, a scream is as effective for scaring a burglar off the premises as a dozen revolvers.—*Pall Mall Gazette.*

The Feeling of Relief That Not Too Much Poetry Gives.

George W. Weston, of New York, who stated that he was a lawyer and a literary man, submitted to the Senatorial Committee on Labor, a statement in writing in relation to the taxation of land. In the course of a brief but somewhat wild rambling talk, Mr. Weston stated that his father had once bought some land in Yazoo County, Miss., and had written some poetry about it which he would recite.

"Never mind the poetry," said Senator Blair, very decidedly.

"But it is not long," urged the witness.

"Leave it out, please," said the Senator.

"I would like to give it," pleaded the witness, "it is short."

"Well, then, you may give it," said the Senator, with a look of resignation.

"I bought some land in Yazoo,
And I failed, and I failed."

"That's it," said the witness, soberly. "It's after the style of the piece written about Captain Kidd." The general feeling of relief which followed was accompanied by an audible smile.—*N. Y. Times.*

A Very Effective Hint.

"Don't you think ear-rings would become you?" inquired Kosiusko Murphy of Birdie McGee. Kosiusko had been paying Birdie very assiduous attentions of late.

"O, I don't know," replied Birdie, demurely.

"I suppose the reason you don't wear them is because it will hurt so to have your ears bored."

"O, not in the least," said Birdie, with animation. "I've had that done already quite often, almost every evening, in fact, for the last three weeks."

Then Kosiusko reached around to the piano, dragged his hat off of the cover, and commenced to fade gradually from the room. He fairly melted away into obscurity, and now a wide chasm separates the gallant Kosiusko and the charming Birdie.—*Texas Siftings.*

—Sitting Bull has had his first ride on a railroad. He believed that the train was stationary, while the ground passed rapidly to the rear under the superintendence of a magician employed by the company. With about seven thousand other Soux Sitting Bull is now held in honorable confinement at Standing Rock agency. He lives under an amnesty for all past offenses, conditional upon good behavior. He is suspicious, crafty, and dangerous. He was with difficulty induced to attend the Villard ceremonies at Bismarck, but while there did a land office business selling his autographs to bloated European aristocrats at $1.50 a piece.—*Chicago Times.*

— Nearly everybody who lives at Newburg, N. Y., is more or less bow-legged from walking up and down the hill on which the city is built. The same peculiarity is familiar in Poughkeepsie, another city on the Hudson River bank.—*Chicago Herald.*

THE MARKETS.

CINCINNATI, September 29, 1883.

LIVE STOCK—Cattle—common	$2 00	@	3 00
Choice butchers	4 00	@	4 25
HOGS—Common	4 00	@	4 75
Good packers	4 30	@	5 15
SHEEP	3 75	@	4 50
FLOUR—Family	5 25	@	6 00
GRAIN—Wheat—Long berry red	1 09	@	
No. 2 red	1 06	@	
Corn—No. 2 mixed	55	@	
Oats—No. 2 mixed	30	@	
Rye—No. 2	57½	@	
HAY—Timothy No. 1	11 50	@	
HEMP—Double dressed	8½	@	
PROVISIONS—Pork—Mess	11 25	@	11 50
Lard—Current make	7¾	@	
BUTTER—Fancy Dairy	17	@	18
Prime Creamery	20	@	23
FRUIT AND VEGETABLES—			
Potatoes per bar. from store	1 25	@	1 30
Apples, prime, per barrel	2 50	@	3 00
NEW YORK.			
FLOUR—State and Western	$3 25	@	3 85
Good to choice	4 40	@	7 00
GRAIN—Wheat—No. 2 spring	1 07	@	
No. 2 red	1 11	@	1 11¼
Corn—No. 2 mixed—new	61½	@	61¾
Oats—mixed	32	@	36
PORK—Mess	13 50	@	13 75
CHICAGO.			
FLOUR—State and Western	$3 50	@	4 25
GRAIN—Wheat—No. 2 red	1 02½	@	1 03
Corn—No. 2	49⅛	@	
Oats—No. 2	27⅝	@	27¾
Rye	56	@	
PORK—Mess	10 50	@	10-62½
LARD—Steam	7-90	@	7-92½
BALTIMORE.			
FLOUR—Family	$5 25	@	6 00
GRAIN—Wheat-No. 2 red	1 08½	@	1 08¾
Corn—mixed	60½	@	
Oats—mixed	34	@	36
PROVISIONS—Pork—Mess	14 50	@	
Lard—Refined	10¼	@	
LOUISVILLE.			
FLOUR—A No. 1	$4 25	@	4 50
GRAIN—Wheat—No. 2 red, new	1 01	@	
Corn—mixed	49	@	
Oats—mixed	30	@	
PORK—MESS	12 00	@	
INDIANAPOLIS.			
WHEAT—No. 2 red, new	$1 04	@	
CORN—mixed	49	@	
OATS—mixed	27¾	@	
LIVE STOCK—Cattle—			
Butchers' stock	2 75	@	

—An old frame house in Winthrop, Me., built 114 years ago, was moved half a mile recently without even cracking the plastering.

A book agent named Joe Smyrk,
Was put out and hurt by a jerk,
He says as a cure,
St. Jacobs Oil is sure,
For all times to get in its work.

A lightning-rod man in St. Paul,
From a house had a serious fall,
Though battered and bruised,
He said, when he used
St. Jacobs Oil—"it simply beats all."

"Papa, please tell me the story of the new comet," said Mary to her father last evening. "I can not, my dear," replied Mr. Rattler, "there is no tail to it."—*Boston Courier.*

Marion, Mass.—Dr. N. S. Ruggles says: "I recommend Brown's Iron Bitters as a valued tonic for enriching the blood and removing all dyspeptic symptoms. It does not hurt the teeth."

The high-school girl condemns the phrase "tumble to the racket" as vile slang. She says: "Precipitate in the direction of the clamor" is a more elegant expression.—*Oil City Derrick.*

"Golden Medical Discovery" has been used with signal success in consumption of the lungs, consumptive night-sweats, spitting of blood, shortness of breath, weak lungs, coughs, bronchitis, and kindred affections of throat and chest. Sold by druggists.

"In a Cincinnati store a piano is marked 'Achern, 1761.'" And the music banged from some pianos sound like that evolved from a churn of the 1761 pattern.—*Norristown Herald.*

Huntsville, Ala.—Dr. J. T. Ridley says: "Brown's Iron Bitters is a good appetizer and merits attention from sufferers."

It is not right to make game of a man out of season.—*N. Y. Picayune.*

Ely's Cream Balm is doing wonders. I advise sufferers from Catarrh to lay other remedies aside. I believe it is the only remedy that will cure this terrible disease, from which I have suffered twenty years. Charles Garrabrant, Dealer in Boots and Shoes, 835 Broad St., Newark, N. J.

The coins paid for beer are the bar-nickels of society.—*Marathon Independent.*

"Men must work and women weep, So runs the world away!" But they need not weep so much if they use Dr. Pierce's "Favorite Prescription," which cures all the painful maladies peculiar to women. Sold by druggists.

The anti-vivisectionists argue that it hurts an oyster to open its shell with a knife. Humanity and good taste suggest that the oyster should be roasted in its shell.—*N. O. Picayune.*

Ely's Cream Balm cured me of Catarrh of many years' standing—restored my sense of smell. For colds in the head it works like magic. E. H. Sherwood, National State Bank, Elizabeth, N. J.

Rule for church fair oyster suppers—Twice one is stew.—*Philadelphia Herald.*

Walnut Leaf Hair Restorer

is entirely different from all others. It is as clear as water, and, as its name indicates, is a perfect Vegetable Hair Restorer. It will immediately free the head from dandruff, restore gray hair to its natural color, and produce a new growth where it has fallen off. It does not in any manner affect the health, which Sulphur, Sugar of Lead and Nitrate of Silver preparations have done. It will change light or faded hair in a few days to a beautiful glossy brown. Ask your druggist for it. Each bottle is warranted. John D. Park & Sons, Wholesale Agents, Cincinnati, Ohio, and C. N. Crittenton, New York.

A good brick will absorb about a quart of water, but "a regular brick" isn't that kind of a fellow.—*N. Y. Advertiser.*

The best cure for diseases of the nerves, brain and muscles, is Brown's Iron Bitters.

Writing a wrong is the forger's work.—*New York Express.*

The huge, drastic, griping, sickening pills are fast being superseded by Dr. Pierce's "Purgative Pellets." Sold by druggists.

Why don't you use St. Patrick's Salve? Try it. Use it. 25c at all druggists.

Look out for Frauds! The genuine "Rough on Corns" is made only by E. S. Wells (Proprietor of "Rough on Rats"), and has laughing face of a man on labels. 15c and 25c bottles.

Glenn's Sulphur Soap

Is a reliable means of eradicating local diseases of the skin. Hill's Hair and Whisker Dye, 50c.

Don't Die in the House. "Rough on Rats," clears out rats, mice, flies, roaches, bed-bugs. 15c.

If afflicted with Sore Eyes, use Dr. Isaac Thompson's Eye Water. Druggists sell it. 25c.

Skinny Men. "Wells' Health Renewer" restores health and vigor, cures Dyspepsia.

Redding's Russia Salve meets with wonderful success in all cases of Skin disease. Try it.

Stinging, irritation, all Kidney and Bladder Complaints, cured by "Buchu-Paiba." $1.

Straighten your old boots and shoes with Lyon's Patent Heel Stiffener, and wear them again. Sold by shoe and hardware dealers.

ST. JACOBS OIL

TRADE MARK

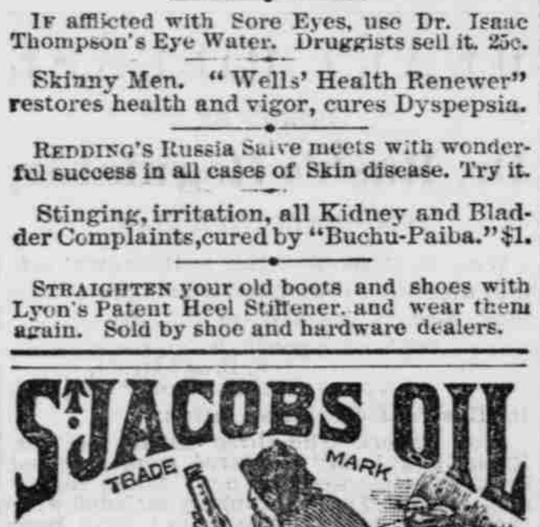

[4]

THE GREAT GERMAN REMEDY FOR PAIN.

CURES Rheumatism, Neuralgia, Sciatica, Lumbago, Backache, Headache, Toothache, Sore Throat, Swellings, Sprains, Bruises, Burns, Scalds, Frost Bites, And All Other BODILY PAINS and ACHES. Sold by Druggists and Dealers everywhere. Fifty Cents a bottle. Directions in 11 Languages. THE CHARLES A. VOGELER CO. (Successors to A. VOGELER & CO.) Baltimore, Md., U. S. A.

PORTABLE & STATIONARY Steam Engines and STEAM BOILERS, smaller sizes adapted to Farm and Plantation Use! We make six sizes, from 3 to 30 horse power. Saw Mill. LANE BODLEY CO., John and Water Sts., Cincinnati, Ohio.

AGENTS WANTED everywhere to sell the best Family Knitting Machine ever invented. Will knit a pair of stockings with HEEL and TOE complete in twenty minutes. It will also knit a great variety of fancy work for which there is always a ready market. Send for circular and terms to the Twombly Knitting Machine Co., 163 Tremont Street, Boston, Mass.

$72 A WEEK. $12 a day at home easily made. Costly outfit free. Address True & Co., Augusta, Me.

OPIUM and WHISKY HABITS cured at home without pain. Book of particulars sent free. B. M. WOOLLEY, M. D., Atlanta, Ga.

ARMY OF THE POTOMAC.

On The Chickahominy.

Under date of May 8, 1883, Col. S. F. Tibbetts, of Dover, N. H., sends us the following: "While on duty in the army of the Potomac in the swamps of the Chickahominy I contracted a complication of diseases that culminated in spinal trouble, paralysis on one side, and severe disease of the kidneys and bladder, and great urinal weakness. For a long time I was under the treatment of the best physicians, and tried many of the so-called remedies, but received no permanent benefit. When I was in the drug business in Boston I heard favorable accounts of the efficacy of Hunt's Remedy for diseases of the kidneys and urinary organs, and having decided to give it a trial, I purchased some at Wingate's drug store, Dover, N. H., and soon received great relief from its use. I am able to sleep soundly and obtain rest at night—which for so long a time I was unable to do, and the weakness in the urinary organs has been relieved, and I greatly regret that I did not test the great merits of Hunt's Remedy before, as it would have saved me from several years of suffering; and I am more strongly convinced of the merits of Hunt's Remedy from the fact that a case of Bright's Disease here in our midst in Dover, after the patient had been pronounced incurable by celebrated physicians."

Mr. Tibbetts is a retired druggist, formerly located in Boston, and is a thoroughly reliable citizen.—Cor. Ed.

U. S. POSTAL SERVICE.

H. S. Whitney, assistant postmaster, Putnam, Conn., writes May 3, 1883: "I have used Hunt's Remedy with the best results. I have suffered untold agony for eighteen months with kidney and liver complaint; my case was considered incurable by the best physicians. This was followed by general prostration. My business requiring me to be on my feet most of the time caused me to suffer severely. My attention was called to Hunt's Remedy by a friend who had been cured by it, and after using one bottle I actually found relief. The second bottle completed the cure. I cannot speak too highly of the medicine I have used. I consider it the best remedy that is offered for kidney and liver troubles, and cheerfully recommend it to all such sufferers."

CATARRH ELY'S CREAM BALM

when applied by the finger into the nostrils, will be absorbed, effectually cleansing the head of catarrhal virus, causing healthy secretions. It allays inflammation, protects the membrane of the nasal passages from additional colds, completely heals the sores and restores taste and smell. A few applications relieve. A thorough treatment will positively cure. Agreeable to use.

HAY-FEVER

Send for circular. Price 50 cents by mail or at druggists. Ely Brothers, Druggists, Owego, N. Y.

HOSTETTER'S CELEBRATED

STOMACH BITTERS

In fever and ague districts, in tropical regions, and wherever the system is affected by epidemics, and indeed in all localities where the conditions are unfavorable to health, this famous vegetable invigorant and alterative, Hostetter's Stomach Bitters, has been found a potent safeguard even to feeble constitutions and frames, while as a cure for Indigestion, biliousness and kindred diseases it is without a rival. For sale by all Druggists and Dealers generally.

WILKINSON RUBBER TARGET GUN.

Graves' Patent. The genuine and best. Shoots arrows, bullets and shot. Sends bullet 1,000 feet. Any one can use it. Shoots straight. Gun, with 5 steel pointed arrows, shot and bullet mould, delivered free on receipt of $2.00. Send stamp for catalogue of Scroll Saws, Bicycles, Fishing Tackle, Hammocks, &c. THE JOHN WILKINSON CO., 78, 80 and 83 Wabash Avenue, Chicago, Ill.

"THE BEST IS THE CHEAPEST." SAW MILLS, ENGINES, THRESHERS, Horse Powers, (For all sections and purposes.) Write for Free Pamphlet and Prices to The Aultman & Taylor Co., Mansfield, Ohio.

AGENTS SOMETHING NEW WANTED IN LIFE INSURANCE. Takes like wild fire. Any one can work it. Standard Journal FREE. Address STANDARD LIFE ASSOCIATION, Fort Wayne, Ind., or Grand Rapids, Mich.

Good Pay for Agents. $100 to $200 per mo. made selling our fine Books & Bibles. Write to J. C. McCurdy & Co., Cincinnati, O.

$65 A MONTH and BOARD for three live Young Men or Ladies, in each county. Address P. W. ZIEGLER & Co., Philadelphia.

AGENTS Wanted for our new Family Medicines: no capital required. STANDARD CURE Co., 197 Pearl St., New York.

MUSIC Over 700 different kinds best sheet music 5 cents each. Mail Catalogue free. E. B. Cheney & Co., 327 Wash'n St., Cincinnati, O.

HAIR Wholesale and retail. Send for price-list. Goods sent C. O. D. Wigs made to order. E. BURNHAM, 71 State Street, Chicago.

AGENTS Coin Money by selling Dr. Chase's Family Physician and Second Receipt Book, $2. Address A. W. HAMILTON & CO., Ann Arbor, Mich.

$5 to $20 per day at home. Samples worth $5 free. Address STINSON & CO., Portland, Me.

Answer This.

Is there a person living who ever saw a case of ague, biliousness, nervousness or neuralgia, or any disease of the stomach, liver or kidneys that Hop Bitters will not cure?

My mother says Hop Bitters is the only thing that will keep her from severe attacks of paralysis and headache.—*Ed. Oswego Sun.*

My little sickly, puny baby, was changed into a great bouncing boy and I was raised from a sick bed by using Hop Bitters a short time. A Young Mother.

No use to worry about any Liver, Kidney or Urinary Trouble, especially Bright's Disease or Diabetes, as Hop Bitters never fails of a cure where a cure is possible.

I had severe attacks of gravel and kidney trouble; was unable to get any medicine or doctor to cure me until I used Hop Bitters. They cured me in short time. T. R. Atty.

Unhealthy or inactive kidneys cause gravel, Bright's disease, rheumatism, and a horde of other serious and fatal diseases, which can be prevented with Hop Bitters if taken in time.

Ludington, Mich., Feb. 2, 1879.—I have sold Hop Bitters for four years, and there is no medicine that surpasses them for bilious attacks, kidney complaints and all diseases incident to this malarial climate. H. T. Alexander.

Monroe, Mich., Sept. 25, 1875.—Sirs: I have been taking Hop Bitters for inflammation of kidneys and bladder, it has done for me what four doctors failed to do—cured me. The effect of the Bitters seemed like magic to me. W. L. Carter.

Gents—Your Hop Bitters have been of great value to me. I was laid up with typhoid for over two months, and could get no relief until I tried your Hop Bitters. To those suffering from debility, or any one in feeble health, I cordially recommend them. J. C. Stoetzel, 638 Fulton st., Chicago, Ill.

$60 5-TON

Iron Levers, Steel Bearings, Brass Tare Beam. JONES, HE PAYS THE FREIGHT. For free price list mention this paper and address JONES OF BINGHAMTON, BINGHAMTON, N. Y.

AURORA CANCER INSTITUTE. Established, 1872; Incorporated, 1880. For the Cure of Cancers, Tumors, Ulcers, Scrofula and Skin Diseases, without the use of knife or Loss of Blood, and little pain. For INFORMATION, CIRCULARS AND REFERENCES, address DR. F. L. POND, Aurora, Kane Co., Ill.

Grocers and Dealers —IN— TEA AND COFFEE.

Send for Wholesale Price List of our goods. Lowest possible prices. GREAT LONDON TEA CO., 801 Washington Street, Boston, Mass.

25 PISO'S CURE FOR 100 CURES WHERE ALL ELSE FAILS. Best Cough Syrup. Tastes good. Use in time. Sold by druggists. CONSUMPTION

Carpets, Rugs, Curtains, Window Shades. Complete assortment of the newest, richest and most beautiful Carpets to be found at the best manufacturers in America. Correspondence solicited. STANDARD GOODS at LOWEST PRICES. T. M. SNOWDON & CO., 107 W. Fourth Street, Cincinnati, O.

PILES "Anakesis" gives instant relief, and is an infallible cure for Piles. Price $1, at druggists, or sent prepaid by mail. Samples free. Ad. "ANAKESIS," Makers, Box 2416, New York.

$250 A MONTH. Agents Wanted. 90 best selling articles in the world. 1 sample FREE. Address JAY BRONSON, Detroit, Mich.

$66 a WEEK in your own town. Terms and $5 outfit free. Address H. Hallett & Co., Portland, Me.

Sure Cure for Epilepsy or Fits in 24 hours. Free to poor. Dr. Kruse, 2844 Arsenal St., St. Louis, Mo.

FREE By RETURN MAIL. Full description Moody's New Tailor System of Dress Cutting. MOODY & CO., Cincinnati, O.

PARSONS' PURGATIVE PILLS MAKE NEW RICH BLOOD

And will completely change the blood in the entire system in three months. Any person who will take ONE PILL EACH NIGHT FROM ONE TO TWELVE WEEKS, may be restored to sound health, if such a thing be possible. For curing Female Complaints these Pills have no equal. Physicians use them in their practice. Sold everywhere, or sent by mail for 25 cents in stamps. Send for pamphlet. I. S. JOHNSON & CO., Boston, Mass.

Reasons Why You Feel Badly.

Because your stomach is not doing its work properly.
Because your liver is out of order, and wants righting.
Because your blood is thin, and needs iron in it.
Because you are troubled with nervous aches and pains
Because you are vexed with languor and debility,
All these Reasons Can be Set Aside by the Use of Brown's Iron Bitters, which will
Tone up your enfeebled stomach, and help it to digest.
Refresh your wearied liver and put it in splendid order.
Enrich your watery blood, and give it a rich red color.
Calm your worried nerves, and give them restful peace.
Strengthen your whole system and drive debility and languor out.

Considering that any man who has a dollar may buy of the nearest druggist a bottle of Brown's Iron Bitters, there is no reason why people should continue to feel badly, just for the fun of it. 4

AN OPEN SECRET AMONG THE LADIES

The brilliant, fascinating tints of Complexion for which ladies strive are chiefly artificial, and all who will take the trouble may secure them. These roseate, bewitching hues follow the use of Hagan's Magnolia Balm—a delicate, harmless and agreeable article. Sold by all druggists.

The Magnolia Balm conceals every blemish, removes Sallowness, Tan, Redness, Eruptions, all evidences of excitement and every imperfection. Its effects are immediate and so natural that no human being can detect its application.

CONSUMPTION CAN BE CURED!

DR. WM. HALL'S BALSAM FOR THE Lungs.

Cures Consumption, Colds, Pneumonia, Influenza, Bronchial Difficulties, Bronchitis, Hoarseness, Asthma, Croup, Whooping Cough, and all Diseases of the Breathing Organs. It soothes and heals the Membrane of the Lungs, inflamed and poisoned by the disease, and prevents the night sweats and tightness across the chest which accompany it. CONSUMPTION is not an incurable malady. HALL'S BALSAM will cure you, even though professional aid fails.

CHICAGO SCALE CO. 151 South Jefferson Street, Chicago, Ill. 2-Ton Wagon Scale, $40; 4-Ton $60. ... Send for Price List.

EDUCATIONAL.

Young Men learn TELEGRAPHY here and we will give you a situation. Circulars free. VALENTINE BROS., Janesville, Wis.

A. N. K.—E. 945

WHEN WRITING TO ADVERTISERS please say you saw the advertisement in this paper.