CARTER'S LITTLE LIVER PILLS.

CURE

Sick Headache and relieve all the troubles incident to a bilious state of the system, such as Dizziness, Nausea, Drowsiness, Distress after eating, Pain in the Side, &c. While their most remarkable success has been shown in curing

SICK

Headache, yet CARTER'S LITTLE LIVER PILLS are equally valuable in Constipation, curing and preventing this annoying complaint, while they also correct all disorders of the stomach, stimulate the liver and regulate the bowels. Even if they only cured

HEAD

Ache they would be almost priceless to those who suffer from this distressing complaint; but fortunately their goodness does not end here, and those who once try them will find these little pills valuable in so many ways that they will not be willing to do without them. But after all sick head

ACHE

is the bane of so many lives that here is where we make our great boast. Our pills cure it while others do not.

CARTER'S LITTLE LIVER PILLS are very small and very easy to take. One or two pills make a dose. They are strictly vegetable and do not gripe or purge, but by their gentle action please all who use them. In vials at 25 cents; five for $1. Sold everywhere, or sent by mail.

CARTER MEDICINE CO., New York.

Small Pill. Small Dose. Small Price.

The Great American HOG is Coming.

THE GREAT SALE

OF

Goods Damaged

BY WATER

IS NOW ON.

IF YOU WANT TO SECURE

BARGAINS

You Must Come in Quick.

Ritter & Ralston's.

VISITORS

To the Pittsburg Exposition will find it both convenient and advantageou to call on us while here to supply their Fall and Winter needs in

OVERCOATS, SUITS AND HATS,

Our stock is now complete, and the bulk of the Clothing being OUR OWN MAKE we claim and can prove to your satisfaction, that for the same price it stands unequaled in durability, fit, handsome patterns and newest styles. Having served the people of this section for the last 22 years, we have learned their needs and you can depend upon finding just what you want in our enormous stock.

Our Merchant Tailoring Department is crowded with the many specially selected novelties in Overcoatings, Suitings and Pantaloonings, from the best foreign and domestic mills. High class work at popular prices is the inducement to examine our line. Perfect fit always guaranteed.

We would also call your attention to our Hat Department, which contains none but the best standard makes You will find the prices a decided saving on what you have been paying. We keep a complete assortment of the celebrated Stetson hats

STRASSBURGER & JOSEPH,

Tailors, Clothiers and Hatters,

161-163 FEDERAL STREET, ALLEGHENY, PENN'A.

Send your address for one of our Fall Souvenirs.

THE PRODIGY CHURN.

PATENTED FEB. 14 AND JUNE 4, 1889

Why it is superior to all Others.

1st. Because of its easy operating.

2nd. Because everything necessary is provided in its general make up or making uniformly the very best granulated gilt-edge butter.

A good milk thermometer and strainer accompanys each churn

What one of our patrons says of the Prodigy Churn after thoroughly testing it.

At Home, Washington tp., Butler Co., March 16, 1889.

Messrs Shira & Hays.—Gentlemen: This will certify that I have been using one of your churns about six months and I can cheerfully recommend it as a grand success in every [illegible] process was the hardest work of all my household labor, but with the Prodigy I am seated while churning and am rested when done, and the butter is first-class. I would not part with my churn for two prices if I could not get another of the same.

[Signed.] MRS. E. ARNEY.

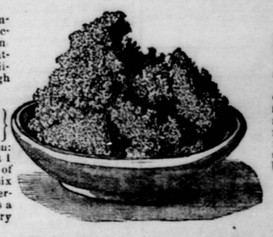

Bowl of Granulated Butter.

This Churn is manufactured and for sale by Shira, Shira & Hays, manufacturers of the Celebrated Allen Patent Washing Machine, Butler, Pa. Circulars with full description and directions sent to any address. Agents wanted to sell in every county.

A HAPPY COUPLE.

THIS happy couple have agreed to get married, and they are going to do it very soon. Every body said it was about time. But she informed him that there was only one request she wished to make to conclude the contract, and that was that he promised to buy his wedding outfit at the reliable and trustworthy house of D. A. HECK, who always sells clothing and furnishing goods at the very lowest possible prices. He took the advice, and, happy to say, was soon the happiest man on this terrestrial ball. Our illustration represents *close figures*, and no doubt they would like to get closer but they can't do it. We would like to make closer figures but we can't do it, because there is no more room for reduction to cut down the selling price; a little more would be to cut into the cost price, and that would be digging the ground from under our own feet. Already we are too close for comfort to the cost mark, and must sell large quantities at these prices to make it pay. We found that our former room was entirely too small for our rapidly increasing trade, therefore we built an addition, which gives us twice the room we had before, and now we have the largest and best lighted room in Butler filled from top to bottom with Clothing, Hats, Caps, Shirts, Underwear, Collars, Cuffs, Ties, Handkerchiefs, Mufflers, Gloves, Mittens, Rubber Clothing, Overalls, Jackets, Suspenders, Umbrellas, Trunks, Valises, Jewelry, and notions generally ever brought to this town. We are branching out in our line of business continually, and intend to keep ahead as long as there is a department capable of improvement. We aim to be at the top of the ladder, and are bound to stay there if there is any virtue in good goods, honest methods, fair dealing, and low prices. We back up our business with energy, grit and greenbacks. We don't wait for weather or sigh for seasons. If the summer is backward we are forward. If the season is late we are on time, and we cut the cost to the circumference and convince you that a bargain is always in season. We can't force the seasons but we *can* force a sale.

Howling hurricanes! shrill-shrieking storm spirits that ride the bellowing blasts! terrible tornadoes that terrify the traveler and frighten the farmer into frenzy! the tremendous typhoon, scourge of the salt, seething sea, that scathes the ship and sailor! Sahara's sirocco and storm of sand, deadly devastator of the desert, shroud and sepulchre of swirling sand! The world wails and wonders at these phenomena, but is comforted and compensated by the fact that HECK is in business to repair damages. Ponder over these things. Think deeply when you contemplate a purchase of anything in our line, no matter how small. Act wisely by coming to look over our large and well-assorted stock of new and seasonable goods. Look ahead! Cease your reckless expenditure—have a care for the future—and save money while you have it to save. After seeing the quality and hearing the price of our goods you cannot resist. It is impossible to do better elsewhere. Now, if you can tell the difference between a baby-buggy cheap and a baby buggy-cheap, or a buggy baby-cheap and a buggy-baby cheap, which we know you can if you read carefully and think deeply, you will certainly patronize us.

Thanking our many friends and the public for past favors, and hoping to please you still better in the future, we still remain,

Your very humbly servant,

D. A. HECK, The Champion Clothier and Furnisher,

NO. 11 NORTH MAIN STREET, DUFFY'S BLOCK, BUTLER, PA.

BE WISE!

BOOTS AND SHOES DRESSED WITH

Wolff's ACME Blacking

NEVER GET HARD AND STIFF,

Always look neat. Equally good for Men's, Women's or Child's Shoes. No blacking brush required, and the polishing is done in three minutes without labor.

WATERPROOF and warranted to preserve leather, and keeps it soft and durable.

Sold by Shoe Stores, Grocers, Druggists, &c.

Try it on your Harness.

WOLFF & RANDOLPH. PHILADELPHIA.

SCOTT'S EMULSION

OF PURE COD LIVER OIL AND HYPOPHOSPHITES

Almost as Palatable as Milk

So disguised that it can be taken, digested, and assimilated by the most sensitive stomach, when the plain oil cannot be tolerated; and by the combination of the oil with the hypophosphites is much more efficacious.

Remarkable as a flesh producer.

Persons gain rapidly while taking it.

SCOTT'S EMULSION is acknowledged by Physicians to be the Finest and Best preparation in the world for the relief and cure of

CONSUMPTION, SCROFULA, GENERAL DEBILITY, WASTING DISEASES, EMACIATION, COLDS and CHRONIC COUGHS.

The great remedy for Consumption, and Wasting in Children. Sold by all Druggists.

CATARRH

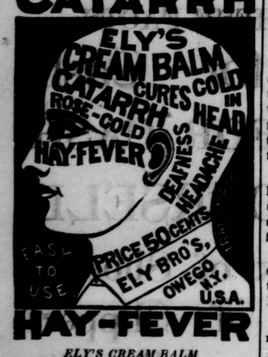

HAY-FEVER

ELY'S CREAM BALM is not a liquid, snuff or powder. Applied into nostrils is quickly absorbed. It cleanses the head. Allays inflammation. Heals the sores. Restores the senses of taste and smell.

50 cents at Druggists; by mail, registered, 60 cts

Ely Brothers, Druggists, 56 Warren St. N. Y.

DOCTORS LAKE

PRIVATE DISPENSARY.

OFFICES, 905 PENN AVE.

—PITTSBURGH PA.—

All forms of Delicate and Complicated Diseases requiring CONFIDENTIAL and SCIENTIFIC Treatment are treated at this Dispensary with a success rarely attained. Dr. S. K. Lake is a member of the Royal College of Physicians and Surgeons, and is the oldest and most experienced SPECIALIST in the city. Special attention given to Nervous Debility from excessive mental exertion, indiscretions of youth, &c., causing physical and mental decay, lack of energy, despondency, &c.; also Cancers, Old Sores, Fits, Piles, Rheumatism and all diseases of the Skin, Blood, Lungs, Urinary Organs, &c. Consultation free and strictly confidential. Office hours 9 to 4 and 7 to 8 p. m.; Sundays 2 to 4 p.m. only. Call at office or address S. K. LAKE, M.D., [illegible]

RUPTURE

—Thousands have been permanently cured by—

DR. J. B. MAYER 831 ARCH ST

PHILADELPHIA, PA. Ease at once, no operation or loss of time from business. Cases pronounced incurable by others wanted. Send for Circular. Advice Free.

CURE GUARANTEED. Office Hours 9 to 3.

A SOLID STEEL FENCE!

MADE OF

EXPANDED METAL

CUT FROM STEEL PLATES. SOMETHING NEW.

For RESIDENCES, CHURCHES, CEMETERIES, FARMS GARDENS, Gates, Arbors, Window Guards, Trellises, Fireproof PLASTERING LATH, DOOR MATS, &c. Write for Illustrated Catalogue: mailed free

CENTRAL EXPANDED METAL CO

116 Water St., Pittsburgh, Pa.

Dealers Can keep it. Give name of this paper

WANTED

Men to take orders for Nursery Stock, on Salary or Commission. I can make a successful

SALESMAN

of any one who will work and follow my instructions. Will furnish handsome outfit free, and pay your salary or commission every week. Write for terms at once.

E. O. GRAHAM, Nurseryman, Rochester, N. Y.

ADVERTISERS or others, who wish to examine this paper, or obtain estimates on advertising space, when in Chicago, will find it on file at 45 to 49 Randolph St., Advertising Agency of LORD & THOMAS.

THE CITIZEN MISCELLANEOUS.

The Widow Popped.

A St. Paul dispatch to the St. Louis *Republic* says: Judge Burr this morning performed a marriage ceremony of a rather remarkable character. The groom was Horace Warner, aged 21, and the bride, Mrs. Annie Brown, a widow of 55. The bride has been living with her daughter and son-in-law, John Gibbons, on a farm in Dakota county, and the groom has been employed by Gibbons as a farm hand. Gibbons and his mother-in-law, to whom the farm belonged, were wont to quarrel often and violently, and the widow reasoned that if she could get married again it would be an easy matter to run the farm without Gibbons, and she could get rid of him.

She cast her eye about her in search of the proper man for a future husband. It rested on the young and healthy Horace Warner. She proposed to him secretly and he accepted. They drove to town at once and were united. A few hours of shopping and gazing at the city sights sufficed for their honeymoon, and they went back to the farm to-night prepared to face the wrath of the son-in-law and his wife.

Articles Found in Cotton Bales.

According to the Providence *Journal*, at the Wampanoag Mill not long ago, the workmen in the picker room stopped a package of matches just as the bundle was disappearing into the picker. It had come out of a cotton bale the men had just opened. Had they gone into the machine, there would have been a lively blaze. Speaking of this incident, a man who has tended a picker for several years said that the things which come out of a cotton bale and evidently grow on bushes would astonish one. One day he heard something grind inside the picker, and, stopping the machine, found a silver spoon. Lizards and small snakes were common. A set of false teeth, small coins, knives, tobacco, and occasionally articles of more value have been found. These things undoubtedly get inside the bales accidentally, but there are other things which evidently get inside in accordance with a fixed purpose, and by strange coincidences they are found to weigh more than cotton, and not to be worth as much per pound on the market. Sand, scrap iron, and dirt are often found wrapped inside of a cotton bale for ballast.

—To enjoy good health, aim to always have abundant sleep; this can generally be secured by management, unless you have a crying baby, in which Dr. Bull's Baby Syrup will greatly assist.

To equalize the circulation of the blood, subdue nervousness and cleanse the system, use Laxador, the great regulator. Price 25 cents.

—The man who cuts the corn is an operator in stalks.

—In poultry circles the old hen generally proves her good standing by her setting.

—The blood is the source of health. Keep it pure by taking Hood's Sarsaparilla. Sold by druggists.

—In the race of life the undertaker overtakes us all.

—Everything even piety, is dangerous in a man without judgment.

—The man who resolves to quit drinking must be in sober earnest.

Save That Sweet Girl.

—Don't let that beautiful girl fade and droop into invalidism or sink into an early grave for want of timely care at the most critical stage of her life. Dr. Pierce's Favorite Prescription will aid in regulating her health and establishing it on a firm basis and may save her years of chronic suffering and consequent unhappiness.

—Some clergymen think they can get religion into people by the power of gravity.

—Save us from those who know exactly what their constitutions will bear, and—sin up to it.

—When a man has a cataract it is cruel to dam his eyes any further.

A more pleasant physic
You never will find
Than Pierce's small "Pellets"
The Purgative kind.

—Not every man who lays a wager is inclined to cackle over it.

—When a man is self-made few people are left in ignorance of the fact.

—A man is not necessarily of heavy calibre because he has a large month.

—Even the homeless man may have a title clear to mansions in the skies.

Drunkenness—Liquor Habit—In All the World There is But One Cure, Dr. Haines' Golden Specific.

It can be given in a cup of tea or coffee without the knowledge of the person taking it, effecting a speedy and permanent cure, whether the patient is a moderate drinker or an alcoholic wreck. Thousands of drunkards have been cured who have taken the Golden Specific in their coffee without their knowledge, and today believe they quit drinking of their own free will. No harmful effect results from its administration. Cures guaranteed. Send for circular and full particulars. Address, in confidence, GOLDEN SPECIFIC CO., 185 Race Street, Cincinnati, O.

Willard Hotel,

W. H. REIHING, Prop'r

BUTLER, - PA.

STABLING IN CONNECTION.

SAMPLE ROOM for COMMERCIAL TRAVELERS

SAMPLE ROOM. LIVERY IN CONNECTION

Hotel Vogeley

(*Strictly First Class.*)

HENRY L. BECK, PROP'R.

J. H. FAUBEL, Manager. Butler, Pa.

Diamond : - : Hotel,

Fronting Diamond, Butler, Pa.

THOMAS WASSON, Pro'r.

Good rooms, good meals, stabling in connection, everything first class.

EITENMULLER HOTEL,

No. 88 and 90, S. Main St.,

BUTLER, - - PA.

Near New Court House—formerly Donaldson House—good accommodations for travelers. Good stabling connected.

[4-9-'86-1y] H. EITENMULLER, Prop'r.

NIXON'S HOME,

35 N. McKEAN ST., BUTLER, PA.

Meals at all hours. Open all night.

Breakfast 25 cents,
Dinner 25 cents,
Supper 25 cents,
Lodging 25 cents.

SIMEON NIXON - - - PROP'R.

DIAMOND LAUNDRY,

East Diamond - - Butler, Pa.

FIRST CLASS LAUNDRY WORK IN ALL BRANCHES. LACE CURTAINS A SPECIALTY. ALSO, CLEANING, DYEING AND CARPET CLEANING.

Goods collected and delivered in all parts of the town.

ANDREWS & SHUTTLEWORTH,

PROPRIETORS.

A $20 A Day Man!

A VOICE from Ohio. Here is a portrait of Mr. Garretson, of Salem, Ohio. He writes: "Was at work on a farm for $20 a month; I now have an agency for E. C. Allen & Co's albums and publications and often make $20 a day." (Signed) W. H. GARRISON.

William Kline, Harrisburg, Pa., writes: "I have never known anything to sell like your album. Yesterday I took orders enough to pay me over $25." W. J. Elmore, Bangor, Me., writes: "I take an order for your album at almost every house I visit. My profit is often as much as $20 for a single day's work." Others are doing quite as well; we have not space to give extracts from their letters. Every one who takes hold of this grand business gets up grand profits. Shall we start YOU in this business, reader? Write to us and learn all about it for yourself. We are starting many; we will start you if you don't delay until another gets ahead of you in your part of the country. If you take hold you will be able to pick up gold fast. ☞ Mend—On account of a forced manufacturer's sale 125,000 ten dollar Photograph Albums are to be sold to the people for $3 each. Bound in Royal Crimson Silk Velvet Plush. Charmingly decorated insides. Handsomest albums in the world. Largest Size. Greatest bargains ever known. Agents wanted. Liberal terms. Big money for agents. Any one can become a successful agent. Sells itself on sight—little or no talking. Agents are thronging the country and are rapidly making fortunes. Ladies make as much as men. Agents are making fortunes. Ladies make as much as men. You, reader, can do as well as any one. Full information and terms Free, to those who write for same, with particulars and terms for our Family Bibles, Books and Periodicals. After you know all, should you conclude to go no further, why no harm is done. Address E. C. ALLEN & CO., AUGUSTA, MAINE.

Steel Wire Fence!

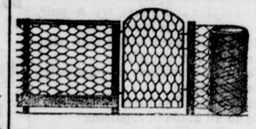

The cheapest and neatest. Fence for around Lawns, School Lots, Poultry Yards, Gardens, Farms, etc. Also manufacturers of Light and Heavy Iron Fencing, Cresting, Stable Fittings, Fire Shutters, Fire Escapes of different designs, and all kinds of IRON AND WIRE WORK.

TAYLOR & DEAN,

203-205 Market St., Pittsburg, Pa.

Farm for Sale.

The undersigned owns a small farm of 45 acres, located in Penn Tp., near Mr. Ogden's Church, which she wishes to sell.

It is all tillable and in a good state of cultivation; has good water. The fields are well watered. Good orchard of all kinds of fruit. A good frame house of five rooms, good barn and all necessary outbuildings.

She will give a bargain on it for cash, or part cash and short payments. Inquire on the premises of

MRS. ELIZABETH TOREN,
Glade Mills P. O.,
Butler Co., Pa.

THIS PAPER is on file in Philadelphia at the Newspaper Advertising Agency of Messrs. N. W. AYER & SON, our authorized agents.

The Great American HOG is Coming.

VISITORS TO PITTSBURG

Are cordially invited to inspect our immense stock of the following articles:

CLOAKS

—AND—

WRAPS

For Ladies, Misses and Children.

PLUSH AND CLOTH NEWMARKETS

All sizes, all styles and prices.

BABIES' CLOAKS, Long and Short; the largest variety in the city.

INCOMPARABLY THE LARGEST

MILLINERY DEPARTMENT

and the lowest prices. Stylish Goods only

50 styles of Kid Gloves, Hooks or Buttons.

Hosiery,	Poles and Trimmings,	Woven Gloves,
Underwear,	Ladies' Neckwear,	Laces,
Babies' Wear,	Ladies' Dress Trimmings,	Aprons,
Linen Handkerchiefs,	Buttons,	Art Embroidery,
Lace Curtains,	Corsets,	Plushes,
Chenille Portieres,	Kid Gloves,	Embroideries.

And lots of articles, large and small, useful and needful, always displayed on counters.

Holiday Presents and Fancy Goods.

OUR PRICES ALWAYS THE LOWEST

Rosenbaum & Co

510 to 516 Market St., and 27 Fifth Ave

PITTSBURGH, PA.

J. R. GRIEB. PROF. R. J. LAMB.

GRIEB & LAMB'S MUSIC STORE.

NO. 16 SOUTH MAIN ST, BUTLER, PA.

Sole Agents for Butler, Mercer and Clarion counties for Behr Bros. Magnificent Pianos, Newby & Evans' Pianos, Smith-American and Carpenter Organs, Importers of the Celebrated Steinmeyer Pianos, and Dealers in Violins, Bruno Guitars, and

All Kinds of Musical Instruments.

—SHEET MUSIC A SPECIALTY—

Pianos and Organs sold on installments. Old Instruments taken in exchange. Come and see us, as we can save you money.

Tuning and Repairing of all kinds of Musical Instruments Promptly attended to.

The Great American HOG is Coming.

FASHION EMPORIUM

OF

Millinery and Dress-making.

The Fall Styles are now displayed, Rough and Ready hats, felt turbans, sailors and broad brim hats, among the latter the Orient, Dundee, Latona, Anderson and Celeste are among the newest and handsomest shapes. The Caprice and Acme are the newest Toque shapes.

The misses Saidee and Oolah are something new for the girls.

Embroidered, guimp and jet bands, stripped velvet ribbons, and brocade ribbons in entirely new designs, tips and half plumes, birds and wings in black and all colors will form the trimmings.

Velvets will enter largely into the trimming of both hats and dresses the coming season. Both plain and fancy makes.

The bustle is doomed but some of the latest imported dresses have graduated sizes of reeds placed at intervals from the belt to the bottom of the skirt.

The styles in dresses tend to simplicity in skirts and elaborate waists and sleeves. Now is the time to give your order for a new fall outfit.

Miss M. H. Gilkey,

NO. 62 S. MAIN ST, BUTLER, PA.

OPPOSITE P. O.

WITH FLYING COLORS.

BICKEL

OPENS the FALL SEASON

With a larger and more complete stock of Boots, Shoes, Slippers and Rubber Goods than ever before shown in Butler county.

I have enlarged my store rooms and am ready to show goods much more conveniently than ever before. I have on hand 100 cases of mens', boy's and youth's kip boots which I bought at a great reduction and will guarantee to sell from 50 to 75 cents a pair cheaper than the same can be purchased elsewhere. I have on hand a large lot of the celebrated Gokey Boots of Jamestown, which I am sole agent for in this section. These boots have a world wide reputation. I have these boots in box and plain toe in long and short legs, in fine calf and kip. The calf boot being got up so well and light, makes an elegant dress boot. We have these boots in mens' and boy's sizes. I have also on hand 500 pair men' plain and box toe boots, of my own make, in long and short legs, box toe or plain, double sole and tap, hand sided, guaranteed all hand made; range in price from $4.50 to $10. Box toe shoes from $2 50 to $4 in pegged. Sewed shoes, box toe $5 to $6.50. I have a large line of my own make in fine dress shoes, hand sewed, in Kangaroo, Cordovan, Alligator and French Calf, of which some are misfits while others were made for sale—all of which will go very cheap. I have also a large line of Edwin Clapps fine shoes of East Weymouth, Sweet and Sherwoods of Haverhill. Fine dress shoes in all materials and of the latest styles and tastes. Indeed I have it now, something that has long been wanting, the CORK SOLE shoes, waterproof, made of fine calf and Alligator, Wardwell sewed, price from $2 50 to $4 50. They are my leaders, call and examine them.

In ladies', misses' and childrens' shoes I have a larger stock and better display than ever before, having a complete stock of the well known makes of Reynolds Bros., Krippendorf & Dittman, W. H. Goodger and John Kelleys fine shoes in hand sewed, hand welt, hand turn, McKay and machine sewed—All cut from choice stock in American, French and Dongola Kid, Peb. Goat and Morocco. Misses' and childrens' shoes, high or medium cut, in all grades. Infants shoes from 15c to $1. They are beauties, call and see them. In every day shoes we have lace kip shoes form 70 cents to $1.25 in Pfiester & Vogels Button, genuine oil grain shoes, waterproof at $1.25 and $1.50.

Headquarters for Rubber Goods.

We carry Boston, Candee, Woonsocket, Calchester and Bay State. The Boston and Candee specialties are the finest made, we have them for ladies, men, misses and boys. Medium, knee and hight cut rubber boots. Knee boots at $2 25. Prices on rubber goods 50 cents a pair cheaper than any place in the county. Call and examine our rubber goods before buying and be convinced of our remarkable low prices.

Boots And Shoes Made To Order.

Repairing promptly done. A full stock of our own make of box toe boots and shoes always on hand. A full stock of

LEATHER AND FINDINGS.

Blacksmith aprons and shoe-maker's supplies of all kinds. Call and examine my stock and when in need of anything in my line give me a call. A box of fine grease given free with each purchase.

YOURS TRULY,

JOHN BICKEL,

22 S. Main St. - - - - - Butler, Pa.

The Great American HOG Is Coming.