BICKEL'S

FALL STOCK HAS ARRIVED.

People who want the latest styles in fine footwear and want it at the right price should see the latest styles just received at Bickle's. We have shoes to suit everyone and at prices the very lowest.

Ladies' Fine Handwelt shoes, $3!

Ladies' Fine Hand turned shoes, $3.

Ladies' fine shoes—lace and button—large patent leather wing tip, at $2.25. Full stock of Ladies' and children's lace shoes in cloth and leather tops. Large assortment of men's and boy's shoes in all the latest styles, incuding a full stock of men's cork soled shoes, men's working shoes, ranging in price from 70 cents to $2. Men's hand sided and box toe kip boots with heavy sole at $2 50. Boy's and youth's boots of all kinds. In ladies' every day shoes we can give you the selection of a pair of calf, kip, or oil grain shoes in button or lace at $1. Our stock of rubber goods is very large, and we carry all the different styles of rubber goods of four of the leading companies.

Full stock of felt boots for men and boys. A line of wool knit stockings also carried. Call at our store and secure a pair at reduced prices. Repairing promptly done.

JOHN BICKEL,

128 S. MAIN St. Butler.

MARTINCOURT & CO'S CARD!

Call at our establishment at 128 East Jefferson Street and get one.

Card Number..... ..

Name..... P. O.....

IF THIS CARD contains the lucky number as drawn by lot at our Store, FEB. 1st, 1895, the holder, if a gentleman, will receive a beautiful man's Saddle and Bridle; if a lady, a ladies' Saddle and Bridle, and the second lucky number, one of L. C. Chase & Co's good Plush Robes.

It costs nothing to get a card, nor for the chance. You have an equal chance with every other person to get the prize for nothing; you are not asked to buy anything But if you want anything this card will entitle you to a reduction of 5 per cent. on all articles you buy at retail from us before Feb. 1st, 1895, (except Kramer wagons)

Everybody over 10 years old can get a card by asking for it and writing their name and postoffice in a book we have prepared for that purpose.

No discount on sales less than one dollar.

S B Martincourt, J M Leighner. S. B. Martincourt & Co., 128 E. Jefferson St., Butler.

The Largest Wholesale and Retail Dealers in Our Line in the State.

J. S. YOUNG. WM. COOPER

LEADING TAILORS,

ARRIVING--Fall and Winter Goods.

We have the Choicest and Finest Stock of Domestic and Imported Woolens ever brought to Butler.

Our Specialty in Fall Overcoats must be seen o be Admired.

Call and make your selection of a Nice Fall Suit that cannot be excelled in FIT, QUALITY, STYLE and PRICE.

Thanks for your patronage in the past, hoping for a continuance of a share in the future, while our Motto will be *"Small Profits and Quick Returns."*

LEADING TAILORS, YOUNG & COOPER BUTLER, PENN'A.

The place to buy GAS COOKING STOVES AND BURNERS. GAS LAMPS FIXTURES, HOSE, WATER FILTERS, BATH TUB ENAMEL, etc, is at

W. H. O'Brien & Son's.

107 East Jefferson Street.

Ely's Cream Balm THE CURE FOR CATARRH HAY-FEVER AND COLD IN HEAD

Ely's Cream Balm is not a liquid, snuff or powder. Applied into the nostrils it is quickly absorbed. It cleanses the head, allays inflammation, heals the sores. Sold by druggists or sent by mail on receipt of price.

50c ELY BROTHERS, 56 Warren Street NEW YORK. 50c

"A HAND SAW IS A GOOD THING, BUT NOT TO SHAVE WITH."

SAPOLIO

IS THE PROPER THING FOR HOUSE-CLEANING.

Hotel Williard.

Reopened and now ready for the ecommodation of the traveling public.

Everything in first-class style.

MRS. MATTIE REIHING, Owner.

M H BROOKS, Clerk.

PILES ITCHING PILES SWAYNE'S OINTMENT

ABSOLUTELY CURES. SYMPTOMS—Moisture; intense itching and stinging; worst at night; worse by scratching. If allowed to continue, tumors form and protrude, which ulcerate, bleed and slough, becoming very sore. SWAYNE'S OINTMENT stops the itching and bleeding, heals ulceration, and in most cases removes the tumors. Ask your Druggist for it.

McCANDLESS' HEAVE CURE

I have a Heave Cure that will cure any case of heaves in horses in forty days, if used according to directions. and if it does not do what I claim for it, I will refund the amount paid and no charges will be made for the treatment. The following testimonials are the strongest proof of the medicines power to cure:

A. J. McCANDLESS, Butler, Pa., 1893.

MR. A. J. McCANDLESS:

On the 2nd day of April, 1892, I commenced to use your new cure for one of my horses that had the heaves very bad, and continued to use the medicine for about forty days and the horse did not show any signs of a return of them. It is now about a year since I quit givin the medicine and the horse has never showed any signs of heaves, and I feel stisfied that he is properly cured.

W. C. CRISWELL, Butler, Pa., April 3, 1893.

A. J. McCANDLESS:

I have used your Heave Cure and found it will do the work if used according to directions. Yours truly, J. R. McMILLIN.

HUMPHREYS' VETERINARY SPECIFICS

For Horses, Cattle, Sheep, Dogs, Hogs, AND POULTRY.

500 Page Book on Treatment of Animals and Chart sent Free.

CURES: A.A.—Fevers, Congestions, Inflammation. B.B.—Strains, Lameness, Rheumatism. C.C.—Distemper, Nasal Discharges. D.D.—Bots or Grubs, Worms. E.E.—Coughs, Heaves, Pneumonia. F.F.—Colic or Gripes, Bellyache. G.G.—Miscarriage, Hemorrhages. H.H.—Urinary and Kidney Diseases. I.I.—Eruptive Diseases, Mange. J.K.—Diseases of Digestion, Paralysis.

Single Bottle (over 50 doses), - - .60

Stable Case, with Specifics, Manual, Veterinary Cure Oil and Medicator, $7.00

Jar Veterinary Cure Oil, - - 1.00

Sold by Druggists; or sent prepaid anywhere and in any quantity on receipt of price.

HUMPHREYS' MED. CO., 111 & 112 William St., New York.

HUMPHREYS' HOMEOPATHIC SPECIFIC No. 28

In use 30 years. The only successful remedy for **Nervous Debility, Vital Weakness, and Prostration,** from over-work or other causes. $1 per vial, or 5 vials and large vial powder, for $5. Sold by Druggists, or sent postpaid on receipt of price.

HUMPHREYS' MED. CO., 111 & 112 William St., New York.

Nothing On Earth Will

MAKE HENS LAY,

LIKE

Sheridan's Condition Powder!

KEEPS YOUR CHICKENS Strong and Healthy; Prevents all Disease.

Good for Moulting Hens.

It is absolutely pure. Highly concentrated. In quantity equals 1 cents of a cent a day. No other one-fourth as strong. Stops all stock picking. "One large can saved me $36; send six to my address." says one customer.

If your dealer can't get it send to us. We mail one package, Five (5) Packages (enough for a large fowl house) $1.00, six cans, $5.00, express paid. *Poultry Raising Guide*, price 25 cents; free with $1.00 orders or more. Sample copy of THE RURAL POULTRY PAPER sent free.

S. G. JOHNSON & CO., 22 Custom House St., Boston, Mass.

ECZEMA

From early childhood until I was grown my family spent a fortune trying to cure me of this disease. I visited Hot Springs, and was treated by the best medical men, but was not benefited. **FROM** When all things had failed I determined to try S. S. S., and in four months was entirely cured. The terrible Eczema was gone, not a sign of it left; my general health built up, and I have never had any return of the disease. I have since recommended **CHILDHOOD** S. S. S. to a number of friends for skin diseases, and have never yet known a failure to cure.

GEO. W. IRWIN, Irwin, Pa.

S.S.S. Never fails to cure, even after all other remedies have. Our Treatise on Blood and Skin Diseases mailed free to any address.

SWIFT SPECIFIC CO., Atlanta, Ga.

Warning to Expectant ... Mothers.

Many internal remedies are being skillfully and glibly advertised, professing to **Shorten Labor, Lessen Pains of Childbirth, etc.,** and with wonderful inconsistency to regulate menstruation. Common sense should teach any woman that a preparation adapted for

MENSTRUAL DISORDERS

will not prepare the system for Childbirth; on the contrary, INTERNAL REMEDIES at this time may imperil her life. We earnestly say BEWARE of all such; they cannot, at this critical period, do any possible good, and their use may prove fatal. It is only by persistent EXTERNAL treatment while enciente, thus relaxing and softening all the parts, that the hour of Child-birth is robbed of its terror; and no remedy on earth does this but

... "MOTHER'S FRIEND."

For further information address

THE BRADFIELD REGULATOR COMPANY, ATLANTA, GA.

W. L. DOUGLAS $3 SHOE

IS THE BEST. NO SQUEAKING.

$5. CORDOVAN, FRENCH & ENAMELLED CALF. $4.$3.50 FINE CALF & KANGAROO. $3.$2.50 POLICE, 3 SOLES. $2.50 $2. WORKINGMENS EXTRA FINE. $2. $1.75 BOYS' SCHOOL SHOES. LADIES: $3. $2.50 $2. $1.75 BEST DONGOLA.

SEND FOR CATALOGUE. W. L. DOUGLAS, BROCKTON, MASS.

You can save money by purchasing W. L. Douglas Shoes.

Because, we are the largest manufacturers of advertised shoes in the world, and guarantee the value by stamping the name and price on the bottom, which protects you against high prices and the middleman's profits. Our shoes equal custom work in style, easy fitting and wearing qualities. We have them sold everywhere at lower prices for the value given than any other make. Take no substitute. If your dealer cannot supply you, we can. Sold by

ALEXANDER & DOUTT, WHITESTOWN.

FOR PURE RYE

Whiskeys

Wines, Brandies, Gins, &c., try

Robt. Lewin,

136 Water St., (Opposite B. & O. Depot.) Pittsburg, Pa.

All goods, including C. O. D. orders, securely packed and shipped promptly. Express charges prepaid on all orders of $10.00 or over.

Grandfather's Choice,

Guaranteed 3 years old, $2.00 per gal. Try it at once. You will always keep it on hand.

Don't Drink Whiskey

That is fiery and full of fusel oil and other dangerous decoctions. Plenty of that kind in the market. If your doctor recommends a wholesome stimulant, you'd do well to know what you are getting when you set out to get a bottle of Whiskey.

Old Export Whiskey has stood the test of public judgment for ten years without disproving our claims in the least. It is perfectly pure, palatable and guaranteed 8 years old.

Full Quarts, $1.00;

Six Quarts, $5.00.

Mail and express orders shipped promptly, and we pay express charges on orders of $10.00 and over.

JOS. FLEMING & SON, 412 MARKET STREET, PITTSBURG, PA.

Complete Price Lists of Wines and Liquors mailed free.

LEWIS' 98 % LYE POWDERED AND PERFUMED (PATENTED)

The strongest and purest Lye made. Unlike other Lyes, it being a fine powder and packed in a can with removable lid, the contents are always ready for use. Will make the best perfumed Hard Soap in 20 minutes without boiling. It is the best for cleaning waste pipes, disinfecting sinks, closets, washing bottles, pails, tubs, etc.

PENNA. SALT MFG CO. Gen. Agts., Phila., Pa.

THE FIND THIS PAPER ... Advertising Bureau of ... PARKINGTON BROS. ... for advertising at lowest ...

THE CITIZEN

An Aid To Milking.

A college student in one of our western states returned home after his course was finished to find that his father, a clergyman with a small salary, was eking out his living by running a small farm. One of the adjuncts of the farm was a cow, a pretty good animal, which however, had a strong aversion to being milked.

Here was an opportunity for a display of the lately acquired knowledge of the juvenile collenian.

"Father," said he, "Professor G. says if one will place a weight upon a cow's back it will make her give down the milk."

The reverend gentleman, favorably impressed with this information that his son had learned from Professor G., decided to try the simple remedy. Instead, however, of placing a weight upon the cow's back, the clergyman placed himself upon it. But then he answered the purpose. The cow, however, was still obstinate.

"Tie my legs under the cow," said the father to his son.

The son did so. But the cow, unused to such unusual and arbitrary proceedings, manifested her displeasures by rearing and plunging, entirely unmindful of the dignity of the personage astrice her spinal column. It was getting altogether too interesting for the two bipeds concerned in the transaction.

"Cut the rope, cut the rope!" shouted Mr. V. to his dutiful son, meaning the rope by which he was attached to the cow.

But the son, being somewhat excited cut the rope by which the cow was fastened to the stanchion. At once availing herself of the liberty thus offered, the cow took an unceremonious exit from the stable, and down through the street she went. The minister accompanied the cow, but in a manner not exactly befitting the dignity of his profession.

As it happened, one of the sisters of the congregation was on the street as the race was in progress. Surprised at such a sight the good sister cried out, "Why, Brother V., where are you going!"

His sense of the ludicrous coming to his aid, Brother V. shouted back: "The Lord and the cow only know. I don't.

The clergyman was eventually rescued from his awkward perch and never attempted the feat again.

—Do not suppose that because it is recommended for animals that Arnica & Oil Liniment is an offensive preparation it will not stain clothing or the fairest skin

—The Warren Democrat narrates the following rather singular incident, that may explain some mysterious fires. By the merest accident Mr. Charles Reed of East Market street, discovered a fire in his barn Thursday morning. By the aid of neighbors, among them Mr. E. D. Kennedy the fire was extinguished without calling out the department An investigation as to the origin of the fire led to a discovery that should serve as a warning to others. A pile of leaves recently raked from the lawn had been thrown against the barn and it was in this heap that the fire started. The reasonable theory is that the recent rain had led to fermentation and this was followed by spontaneous combustion. The thought that this was the possible cause of the fire led Mr. Kennedy to investigate a pile of leaves thrown against his own barn. To his surprise they were smoking and would shortly have burst into flames. He removed them at once and he is confident that but for the Reed fire he would had one on his own premises within a few hours.

Heart Disease Relieved in 30 Minutes.

Dr. Agnew's Cure for the Heart gives perfect relief in all cases of Organic or Sympathetic Heat Disease in 30 minutes, and speedily effects a cure. It is a peerless remedy for Palpitation, Shortness of Breath, Smothering Spells, Pain in Lett Side and all symptoms of a Diseased Heart. One dose convinces. Sold by City Pharmacy.

—"It's strange," remarked a customer the other day as he selected a new derby, "that when I was a boy I wore a 7¼ hat, while now, when I am 50, a 6⅞ is big enough for me Does a man's skull shrink as he grows older or have the hatters changed their standard of measurment?" "The trouble probably is," answered the clerk, as he glanced at the customer's bald head, "that as a boy you had a big stock of hair, which you have now lost. I don't think you need be alarmed about your skull shrinking. most people's heads have a tendency to go the other way."

—Rheumatism cured in a day—"Mystic cure" for rheumatism and neuralgia, radically cures in 1 to 3 days. Its action upon the system is remarkable and mysterious. It removes at once the cause and the disease immediately disappears. The first dose greatly benefits. 75 cts. Sold by J. C Redick, druggist, Butler.

—Mush and milk surprise parties ought to become popular. Those who make the party swoop down upon the subject of surprise with a box of corn meal and a jug of molasses. The is set to boil, the molasses is turned into taffy and abundantly pulled, cakes are baked, apples pared, and the muffs is eaten along with fresh milk and rich cream. The mush and milk surprise furnishes a maximum for a minimum of expenditure.

—A single trial of Dr. Henry Baxter's Mandrake Bitters will convince any one troubled with costiveness, torpid liver or any kindred diseases of their curative properties. They only cost 25 cents per bottle.

—Farmers in Mercer county had better have their dogs assessed if they keep sheep. George Huffman, of Sandy Lake, put in a claim the other day for $35 for 5 sheep killed and 7 wounded by dogs, and his claim was rejected by the commissioners because he owned two dogs and has only one assessed.

—A little son of a South American diplomat, stolen nearly two years ago, has been traced to Scranton, where on Saturday last he was recaptured, and the alleged kidnappers, Simon Jacques and Serefina Canate, were arrested.

—The bill introduced into the lower house of the Vermont Legislature granting to women the right to vote contains some novel features. It provides that all women in the State over 21 years of age may vote at town meetings and be eligible to hold office provided they pay the same poll tax as men and take the freeman's oath declaring that they do not favor Anarchy, Nihilism or Socialism. But the most striking feature of the bill is the provision that it shall not go into effect unless a majority of the women in the State so elect.

They used to sing some time ago.
A rather plaintive song,
"Man wants but little here below,
Nor wants that little long."
But nowadays the song is set
With music to the rhyme,
"Man wants as much as he can get.
And wants it all the time.".

—The sage thinks that high life here doesn't insure high life hereafter.

Consumption Surely Cured.

TO THE EDITOR:—Please inform your readers that I have a positive remedy for the above-named disease. By its timely use thousands of hopeless cases have been permanently cured. I shall be glad to send two bottles of my remedy FREE to any of your readers who have consumption if they will send me their Express and P. O. address. Respectfully, T. A. SLOCUM, M. C., 181 Pearl St., N. Y.

Relating to Assistant Assesors.

Judge Peck, of Bradford county, in a test case brought by George W. Blackman, Assessor of Towanda borough, against the County Commissioners, cites the law on the subject and gives the following opinson regarding the election of Assessors:

I am of the opinion that in boroughs and townships having but one election district the Assessor is elected for three years and preforms all the duties of Assessors in relation to elections and the valuation of property. There is no authority for the election of Assistant Assessers in said boroughs and townships.

In boroughs divided into wards, each ward elects an Assessor for three years, who performs all the duties in their respective wards, as to elections and the valuation of property. That there is no authority for the election of a borough Assessor or Assistant Assessors.

In boroughs divided into more than two wards, the Assessors elected for the various wards shall jointly perform the duties required by law of Assistant Assessors in making the triennial assessment in the several wards.

In townships having more than one election district, the qualified voters elect an Assessor for three years, who performs all the duties in relation to the valuation of property in said township; and elect an Assistant Assessor for one year for each election district, who shall perform all the duties relating to elections required to be performed by Assessors in boroughs and townships having but one election district.

His Big Red Ears.

Nothing is so hostile to romance as ridicule. This truth was strikingly illustrated in the case of a college friend of my own.

He was a good-looking young fellow, but had, unfortunately, been gifted by nature with a large and red pair of ears, which stood out from his head in a distressing fashion, says a writer in Answers. His sweetheart's young brothers chafed her unmercifully about this peculiarity of her lover's.

They compared his ears to Chinese fans, and talked up some preposterous story of one of the old travelers about an African race whose ears were so large that they used to wrap themselves up in them during inclement weather. They insinuated that their sister's lover was the sole surviving member of that race Absurd as it may seem, their foolish talk resulted in a broken engagement.

—The skeleton of a man with a rusty pair of handcuffs clasped about the wrists was found in the Creek county of the Indian Territory by a Deputy Sheriff a few days ago. The bones of the skeleton were broken and strewn about, evidently by wild animals. The grewsome relic undoubtedly told the story of some prisoner who had escaped from his guards only to perish in the woods.

—It is Germany which whacks us this time. It is thought that the new retaliatory duties will cost our farmers about $20,000,000. As a commerce destroyer the Thimblerig tariff of the Democrats can just beat the Columbia out of sight.

—Switzerland has an army of 126,000.

—Steel pens orignated in England in 1803.

—The laws of Ashantee limits the King to 3,333 wives.

—The British Isles have an average of 66 gales a year.

—Destruction of forests is modifying the climate of Mexico.

—About 220,000,000 cigars are annually exported from Havana.

—The average annual rainfall over the whole earth is 36 inches.

—Holland is the only country in Europe that admits coffee free of duty.

—In the United State the passengers carried by rail in 1892 numbered 843,000,000.

—Rheumatism is a Disease of the blood and is cured by Hood's Sarsaparilla. Take only Hood's.

—In 1616 Virginia colonists made a law that no one should neglect food crops in order to plant tobacco.

—Tobacco seeds are so minute that it is said a thimbleful will furnish enough plants for an acre of ground.

—The assassination of the fat and sausagacions hog is now of alarming frequency.

—Final decision of the matter of allowing the importation of America cattle into Germany will be left to experts, including those in America.

—Gayboy—"I could kiss you right under your father's nose" Miss De Swift—"What's the matter under my own?"

—The bottom has fallen out of the hog market in the east and our dealers are in shape to lose money on recent purchases. The price has dropped to 4 cents.

—Old Crusty says that there are women who won't have a folding bed in the house because they shut up.

—An authority on women's wear says black hats are becoming very fashionable, and that black is entering largely into dress trimmings.

—Old Crusty says that the average women can make better excuses than she can bread.

—I can't believe my own census, said the man when the doctor told him his wife had triplets.

—Quisby wanted to know why a successful author was like a monkey, and his friend told him it was because he could support himself by his tale.

You can't have roses all the year,
Though summer does her best;
You've kinder got to give the land
A livin' chance to rest.

Then cheer up
An' bear up,
When snow is on the ground;
Spring or fall,
We're here for all;
The world must turn around!

—The philosopher says that he has noticed that the breezy fellows like to air their opinions.

Drunkenness, the Liquor Habit, Positively Cured by administering Dr. Haines "Golden Specific."

It is manufactured as a powder, which can be given in a glass of beer, a cup of coffee or tea, or in food, without the knowledge of the patient. It is absolutely harmless. and will affect a permanent and speedy cure, whether the patient is a moderate drinker or an alcoholic wreck. It has been given in thousands of cases, and in every instance a perfect cure has followed. It never fails. The system once impregnated with the Specific, it becomes an utter impossibility for the liquor appetite to exist. Cures guaranteed. 48 page book of particulars free. Address, Golden Specific Co., 185 Race St., Cincinnatti O.

GOSSER'S CREAM GLYCERINE has no equal for chapped hands, lips or face, or any roughness of the skin, and is not excellent as a dressing for the face after shaving. Sold by druggists at Twenty-five Cents a Bottle.

Selling Out!

Our entire stock of Spring and Summer Foot wear. We're going to clear out our stock of Tan Shoes. Every style and description of Oxfords will go in the sale. A large lot of Ladies Hand Turn Shoes will be sold at about half their real value. To make this sale a complete success, we have made such prices that

You'll be Glad to Buy.

Ladies Patent Leather and Dongola Oxfords were $1.00 and $1.25 to go at 60cts.

Ladies Vici Kid Oxfords, Square or Pointed Patent Tips will go at $1.00 and $1.25. Prices of which were $1.75 and $2 00. Ladies Dongola and Vici Kid Shoes were $3.25 at $2 00 per pair.

A large lot of McKay sewed and Hand Turned Shoes in sizes 2½, 3 and 3½, prices on which were $2.50, $3.00 and $3.50. This entire lot will go at $1.50per pair

Misses Dongola Patent Tip Shoes at 85cts per pair.

Childrens Dongola Patent Tip Shoes at 50cts per pair

Mens $2 00 Tan Shoes at $1 25 per pair

Mens Picadilly Bluchers in Tan Shoes were $2 50 per pair will go at $1.50

So on throughout our entire stock of Summer Footwear. Goods will be sold without reserve at less than the cost of their making.

Call and see these Bargains whether you wish to buy or not.

THE Shoe Dealer. AL RUFF. 114 S. Main St.

FRANK KEMPER,

DEALER IN

BLANKETS, HARNESS,

And everything in horse and buggy furnishing goods—Harness, Collars, Whips, Dusters, Saddles, etc.

Also trunks and valises.

Repairing done on short notice.

The largest assortment of 5-A Horse blankets in town will be found at

FRANK KEMPER'S,

124 S. MAIN ST., BUTLER, PA.

CLARK'S SCHOOL OF COMMERCE

Every young man and woman should receive such an education as they can obtain at Clark's School of Commerce, Butler, Pa. or at the New Castle Business University, New Castle, Pa. The schools are under the same management

ACTUAL BUSINESS METHODS EMPLOYED

You will save time and money by attending one of these schools

ELEGANTLY FURNISHED ROOMS, MODERN BUSINESS OFFICES, EVERYTHING FIRST-CLASS.

Write to D. G. CLARK, President, New Castle, Pa., or F. G. JOHNSTON, Secretary, Butler, Pa.

DIAMONDS, WATCHES, JEWELRY, SILVERWARE, RODGER BROS. 1874 — RINGS, EAR RINGS, SCARF PINS, STUDS. GENTS' GOLD, LADIES' GOLD, GENTS' SILVER, LADIES' CHATLAIN. Gold Pins, Ear Rings, Rings, Chains, Bracelets, Etc. Tea Sets, Castors, Butter Dishes and Everything that can be found in a first class store. KNIVES, FORKS, SPOONS TRIPLE PLATE.

E. GRIEB, THE JEWELER

No. 139, North Main St., BUTLER, PA.,

BUTLER COUNTY

Mutual Fire Insurance Company,

Office Cor. Main & Cunningham

ALEX. WICK, Pres. GEO. KETTERER, Vice Pres. L. S. McJUNKIN, Sec'y and Treas.

DIRECTORS

Alfred Wick,	Henderson Oliver,
Dr. W. Irvin,	James Stephenson,
W. W. Blackmore,	N. Weitzel,
F. Bowman,	H. J. Klingler
Geo Ketterer,	Chas. Rebuun,
Geo. Renno,	John Koening

LOYAL S. McJUNKIN, Agent.

DOCTORS LAKE PRIVATE DISPENSARY. COR. PENN. AVE. AND FOURTH ST. PITTSBURGH, PA.

All forms of Delicate and Complicated Diseases requiring CONFIDENTIAL and SCIENTIFIC Medication are treated at this Dispensary with a success merely attained. Dr. S. K. Lake is a member of the Royal College of Physicians and Surgeons, and is the oldest and most experienced SPECIALIST in the city. Special attention given to Nervous Debility from excessive mental exertion, indiscretion of youth, etc., causing physical and mental decay, lack of energy, despondency, etc.; also Cancers Old Sores, Fits, Piles, Rheumatism, and all diseases of the Skin, Blood, Lungs, Urinary Organs, etc. Consultation free and strictly confidential. Office hours, 9 to 1 and 7 to 8 P. M.; Sundays, 2 to 4 P. M. only. Call at office or address DRS. LAKE, COR. PENN AVE AND 4TH ST., PITTSBURGH, PA

VITALIS

Produces the Above Results in 30 Days. It acts powerfully and quickly. Cures when all others fail. Young men will regain their lost manhood, and old men will recover their youthful vigor by using VITALIS. It quickly and surely restores Nervousness, Lost Vitality, Impotency, Nightly Emissions, Lost Power, Failing Memory, Wasting Diseases, and all effects of self abuse or excess and indiscretion. Wards off insanity and consumption. Insist on having VITALIS, no other. Can be carried in vest pocket. By mail, $1.00 per package, or six for $5.00, with a positive written guarantee to cure or refund the money. Circular free. Address CALUMET REMEDY COMPANY, Chicago, Ill.

For Sale at City Pharmacy.

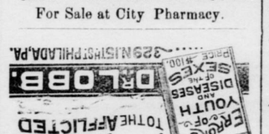

GREAT AMAZING RESULTS. FAT PEOPLE. You can get thin. No inconvenience. Simple sure. ABSOLUTELY FREE from any injurious substance. LARGE AMOUNTS REDUCED. You can stay thin. We GUARANTEE a CURE or refund your money. Price $3.00 per bottle. Send 4c. for treatise. TREMONT MEDICAL CO., Boston, Mass.

Garfield Tea Cures Constipation. Overcomes results of bad eating, wrong diet. Sample free. GARFIELD TEA CO., 219 Pearl St., N.Y.

SPECIAL NOTICE.

That I will sell, until further notice, the following goods at the old prices, regardless of the advance of 20c per gallon tax by the government: AA. pure rye, 2 years, $2 00 per gallon; Tippecanoe, 3 years, $2 25; Old Cabinet, 4 years, $2 50 per gallon; Bridgeport and Thompson's pure rye, 5 years, $3.50 per gallon; Finch Golden Wedding, Gibson's, Robinson Co. Bourbon, $4 50 per gallon; Hannisville, Dougherty, Monticello, 12 years, $5 50 per gallon. California wines, dry and sweet, from 75c per gallon to $1.50; 12 distinct brands; my own importation. Sherry and Port wine, from $2.50 to $3.50 per gallon; also the finest Irish and Scotch whiskies at lowest wholesale rates. Call or send for special price lists at

A. ANDRIESSEN. 188 Federal street, Allegheny, Pa.

All orders by mail promptly attended. No extra charge for packing. Telephone 549.

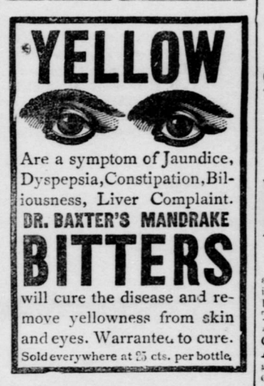

Are a symptom of Jaundice, Dyspepsia, Constipation, Biliousness, Liver Complaint.

DR. BAXTER'S MANDRAKE BITTERS will cure the disease and remove yellowness from skin and eyes. Warranted to cure. Sold everywhere at 25 cts. per bottle.

for sale by J. C. Redick

BUGGIES at ½ Price. CARTS & HARNESS. $90 Top Buggy ... $37. $80 Phaeton ... $34. 4 Pass. Top Surrey $47. $50 Road Wagon ... $25. $45 Road Cart ... $18.50. $40 Buggy Harness ... $3.85. $19 Buggy ... $4.75. $20 Team ... $12.50. Morgan Saddle ... $1.60. We Cut the PRICES and outsell ALL competitors. Buy of factory and save profit. Catalogue Free. U. S. BUGGY & CART CO. 2 to 12 Lawrence St., Cincinnati, O. $10

Duffs is the Best BUSINESS COLLEGE in America for obtaining a broad winning education. For circulars address DUFF & SONS, PITTSBURG, PA.

Theodore Swain.

GENERAL BRICK JOBBER.

Chimneys, Grate and Boiler Setting. Cistern Building and Sewer Work a Speciality.

HARMONY, PA,

SPECULATION.

in Wall Street successfully carried on with the aid of our Daily Market Letter and pamplets on speculation. Mailed free.

Our discretionary speculations have paid a monthly profit of $20 net to the $100 margin. Discretionary Accounts a Specialty. Direct wire from our offices to all Western Union Telegraph Offices in the United States. ALL INFORMATION FREE. Bank references. WEINMAN & CO., Stock and Grain Brokers 170 Broadway, New York

Why Do You Buy Liquors?

Because this is the season of rainy weather, of chills and dampness, when the system is liable to be attacked by cold and pneumonia, if not fortified by some good whiskey as a stimulant.

NO FAMILY SHOULD BE WITHOUT PURE WHISKEY.

Its timely use will save many a doctor bill and much nursery.

Kleins Silver Age, Duquesne and Bear Creek Ryes are Guaranteed to be Absolutely Pure.

They are in general use in hospitals throughout the country, and are being prescribed by the best physicians.

Max Klein has been engaged in the wholesale liquor business for the past 25 years and has gained a reputation for handling PURE LIQUORS ONLY and his name on a bottle of whiskey is a guarantee that it is ABSOLUTELY PURE.

Here are a few prices of his well-known brands:

Silver Age Rye		$1 50 per full quart.
Duquesne "		1 25 " " "
Bear Creek "		1 00 " " "
Guckenheimer, Finch, Gibson, Overholt	6 years old	1 00 " " "
Guckenheimer,	4 years old	75 " " "
Anchor		50 " " "

Send for a complete catalogue and price list of all kinds of wines and liquors mailed free, to

MAX KLEIN,

Distiller and Wholesale LIQUOR DEALER,

No 82 Federal St., Allegheny, Pa

Jewelry--Silverware--Clocks,

Purchasers can save from 25 to 50 per cent by purchasing their watches, clocks and spectacles of

J. R. GRIEB, The Jeweler,

No. 125 N. Main St., Duffy Block

Sign of Electric Bell and Clock.

All are Respectfully Invited

—"Remember our Repairing Department—20 years Experience."—

M ROSENTHAL

Wholesale Liquor Dealer,

103 Ferry St., - - - - Pittsburg, Pa

Pennsylvania Rye Whiskies a specialty.

Trial orders solicited.

One Square Below Diamond Market

A WINTER'S ENTERTAINMENT!

GREAT VALUE FOR LITTLE MONEY. WEEKLY NEWS OF THE WORLD FOR A TRIFLE.

The

New York Weekly Tribune,

a twenty-page journal, is the leading Republican family paper of the United States. It is a NATIONAL FAMILY PAPER, and gives all the general news of the United States. It gives the events of foreign lands in a nutshell. Its AGRICULTURAL department has no superior in the country. Its MARKET REPORTS are recognized authority. Separate departments for THE FAMILY CIRCLE, OUR YOUNG FOLKS and SCIENCE AND MECHANICS. Its HOME AND SOCIETY columns command the admiration of wives and daughters. Its general political news, editorials and discussions are comprehensive, brilliant and exhaustive.

A SPECIAL CONTRACT enables us to offer this splendid journal and "THE CITIZEN" for

ONE YEAR FOR ONLY $1 50

CASH IN ADVANCE.

(The regular subscription for the two papers is $2 50.)

SUBSCRIPTIONS MAY BEGIN AT ANY TIME.

Address all orders to - - - "THE CITIZEN"

Write your name and address on a postal card, send it to Geo. W. Best, Room 2, Tribune Building New York City, and sample copy of THE NEW YORK WEEKLY TRIBUNE will be mailed to you.

Hotel Butler

J. H. FAUBEL, Prop'r.

This house has been thoroughly renovated, remodeled, and refitted with new furniture and carpets; has electric bells and all other modern conveniences for guests, and is as convenient, and desirable a home for strangers as can be found in Butler, Pa.

Elegant sample room for use of commercial men.

HOUSEHOLD ENAMEL,

SUPERSEDES PAINT AND VARNISH.

Can be applied to any smooth surface, on furniture, wood, glass, any kind of metal including kitchen utensils.

Makes old articles look new and is much used on bicycles, carriages, stoves, etc.

Requires only one coat, is applied cold with brush and dries absolutely hard and glossy in 2 hours—will not crack, chip, blister or rub off.

Sample bottles sent on receipt of price. 2 ounces 15c, 4 ounces 25c, 8 ounces 40c.

West Deer Park Printing Ink Co.,

4 NEW READE, ST. NEW YORK

AGENTS WANTED.