MRS. J. E. ZIMMERMAN.

Special Announcement For the month of MAY.

More Goods for Less Money than Ever before.

All this month a gala month—a bargain opportunity unequaled in the history of this or any other store. Come with confidence, You'll go home satisfied.

Cloaks, Suits, Separate Skirts and Waists.

Most Amazing Values in

Ladies' Reefer Suit for	$5 00—value	$ 7 50
Ladies' Reefer Suit for	6 75—value	8 50
Ladies' Braided Jacket Suit for	8 50—value	10 00
Ladies' Lined Jacket for	5 00—value	7 50
Ladies' Satin Lined Jacket for	8 50—value	12 00
Ladies' Figured Mohair Skirts for	1 00—value	1 50
Ladies' Figured Mohair Skirts for	2 00—value	3 00
Ladies' Figured Silk and Satin Skirts for	4 50—value	7 50
Ladies' Black Silk Skirts for	2 25—value	3 00
Ladies' Check Silk Waist for	2 50—value	3 50
Ladies' Laundered Waist for	39c—sold everywhere for	50
Ladies' Laundered Waist for	50c—sold everyweere for	75
Ladies' Laundered Waist for	75c and 85c—sold everywhere for	1 00
Ladies' Laundered Waist for	$1.00—sold everywhere for	1 50

Dress Goods.

25c per yard Black and Colored Satin Berber—value	50
25c per yard All-Wool Black and Colored Serges—value	35
50c per yard 42-inch Figured Black Mohairs—value	75
50c and 60c Beautiful Novelty Suitings—value	75
75c and 85c all the new shades in Lieges—value	$1 25
46-inch and 50-inch Black and Colored Serges and Henriettas at	old prices

For Commencement.

Having just returned from the second trip made this Spring to the Eastern markets, we have secured for your selection all that is new, dainty and attractive in Wash Goods for Summer and Commencement dresses—beautiful Organdies in in White and Colored effects, dainty Persian Lawns, Swisses, India Linons, Dimity and Mull, and all the accessories needed to decorate these dainty Fabrics, as Val and Torchon Laces, fine Swiss Embroidered Insertions, all overs and edges, Mousseline De Soie, plain and figured White Silk Taffetas, Satin Duchess, White Kid and Silk Gloves, Sash Ribbons, jeweled Belts—Ribbon Bows made free of charge in our Millinery Department.

Mrs. J. E. ZIMMERMAN.

MILLINERY!

All this store seeks to obtain of you is your consideration, and let the goods—Variety, Quality and Style for the price—Prove whether it pays to buy here. We are prepared to do a bigger business than ever, and are going to get it on merit. Come and see the hats we are selling at $1 50, $2 50 and $3 50.

STYLE RIGHT IN LINE WITH THE DEMANDS OF FASHION:

HEADQUARTERS FOR HOSIERY AND UNDERWEAR.

MARKS'

108 S. MAIN ST.

The New Cambridge,

(Formerly New Cambridge House.)

CAMBRIDGE SPRINGS, PA.,

Which, after the disastrous fire of a year ago, is now opened in larger and better shape for the accommodation of guests in search of health and pleasure, presents itself to its former Butler patrons as the most desirable hotel in which to locate when at Cambridge Springs. Free bus to and from all trains and springs. Public rooms are of large size and well lighted, including office, dining room, bath rooms, billiard room and bowling alley. Chambers with private baths and toilets and everything that tends to make a home-like and comfortable resort. For rates apply to

HAGGERTY & WHITE, Proprietors, Cambridge Springs, Pa

WE HAVE NO AGENTS

but have sold direct to the consumer for 25 years at wholesale prices, saving him the dealer's profits. Ship anywhere for examination. Everything warranted. 118 styles of Vehicles, 55 styles of Harness. Top Buggies, $35 to $70. Surreys, $80 to $125. Carriages, Phaetons, Traps, Wagonettes, Spring-Road and Milk Wagons. Send for large, free Catalogue of all our styles.

No. 77. Surrey Harness. Price, $16.00 As good as sells for $25.

No. 696 Surrey. Price, with turning, lamps, extra shade, apron and fenders, $60. As good as sells for $90.

ELKHART CARRIAGE AND HARNESS MFG. CO. W. B. PRATT, Sec'y, ELKHART, IND.

WE SELL DIRECT TO FARMERS.

Farmers be Wise, Deal with us and Save 40 per cent. on your Fertilizers.

YOU SAVE SALESMAN'S EXPENSES AND AGENT'S PROFIT.

	Analysis.	Phos. Acid, per cent.	Ammonia, per cent.	Actual Potash, per cent.	$22.00 per ton.
Pure Raw Bone Meal		22 to 25	4 to 5		
Four Fold Fertilizer		9 to 10	2 to 3	2 to 3	16.00 "
Smoky City "		8 to 10	1½ to 2½	1½ to 2½	15.00 "
Big Romanza "		9 to 10	2½ to 3½	4 to 5	20.00 "
Potato Special "		9 to 10	3½ to 4½	6 to 7	23.00 "
Tobacco Special "		11 to 12	3 to 4	4 to 5	21.00 "
Bone and Meat		15 to 16	4 to 5		18.00 "

For samples and pamphlet, write WALKER, STRATMAN & CO., Herr's Island, PITTSBURG, PA.

"THE Best There Is in Paint."

H. W. Johns' ASBESTOS Liquid Paint

SEND FOR SAMPLES, SUGGESTIONS, ETC.

J. G. & W. Campbell, Butler, Pa.

War Has Been Declared

with Spain, but we are sure you will not stop buying the celebrated Spanish Port and Sherry Wines from A. Andriessen. He sells them pure, his own selection and direct importation from Spain. Price 75c to $1.50 per quart; $2.50, $3.50 and $5.00 per gallon.

GUARANTEED PURE.

	Qt.	Gal.
Re-Distilled Rye	$ 50	$2 00
Tippecanoe Rye	60	2 25
Old Cabinet half Malt	75	2 50
Bridgeport Pure Rye	1 00	3 50
Thompson's 6 year old	1 00	3 50
Andriessen's Best	1 50	5 50

Write for complete price list

A. ANDRIESSEN.

188 Federal St. Allegheny, Pa

BUTLER COUNTY Mutual Fire Insurance Company

Office cor. Main and Cunninghan Sts.

WICK, Pres.
GEO. KETTERER, Vice Pres.
L. S. McJUNKIN, Sec'y and Treas.

DIRECTORS.

Alfred Wick,	Henderson Oliver,
Dr. W. Irvin,	James Stephenson,
S. W. Blackmore	N. Weltzel,
F. Bowman	H. J. Klingler,
Geo. Ketterer,	Chas. Rebhun.
Geo. Renno.	John Koenig.

LOYAL McJUNKIN Agent.

TAFT'S PHILADELPHIA DENTAL ROOMS. 39 5th Ave., Pittsburg, Pa. We're PRACTICALLY doing the CROWN and BRIDGE work of Pittsburg—WHY NOT DO YOURS? Gold CROWNS and BRIDGE work reduced to $5 PER TOOTH. Also the best set of Teeth made, ONLY $8.

YOU CAN FIND THIS PAPER at the Advertising Bureau of Geo. P. Rowell & Co's Newspaper Advertising Bureau (10 Spruce St.), New York, where Advertising Contracts may be made for it in New York City.

THE Butler County National Bank,

Butler Penn,

Capital paid in - - $100,000.00
Surplus and Profits - $114,647.87

Jos. Hartman, President; J. V. Ritts, Vice President; C. A. Bailey, Cashier; John G. McMarlin, Ass't Cashier.

A general banking business transacted. Interest paid on time deposits. Money loaned on approved security. We invite you to open an account with this bank.

DIRECTORS—Hon. Joseph Hartman, Hon. W. S. Waldron, Dr. N. M. Hoover, H. McSweeney, E. E. Abrams, C. P. Collins, I. G. Smith, Leslie P. Hazlett, M. Finegan, W. W. H. Larkin, John Humphrey, Dr. W. C. McCandless, Ben Masseth, Levi M. Wise J. V. Ritts

Butler Savings Bank

Butler, Pa.

Capital - - - - - $60,000.00
Surplus and Profits - - $150,000

JOS. L. PURVIS.....President
J. HENRY TROUTMAN.....Vice-President
WM. CAMPBELL, Jr.....Cashier
LOUIS B. STEIN.....Teller

DIRECTORS—Joseph L. Purvis, J. Henry Troutman, W. D. Brandon, W. A. Stein, J. S. Campbell.

The Butler Savings Bank is the Oldest Banking Institution in Butler County. General banking business transacted. We solicit accounts of all producers, merchants, farmers and others. All business entrusted to us will receive prompt attention. Interest paid on time deposits.

Duff's College

Gives a specialized Brend-winning Education. FOR CIRCULARS APPLY TO P. DUFF & SONS, 244 Fifth Avenue, PITTSBURG, PA.

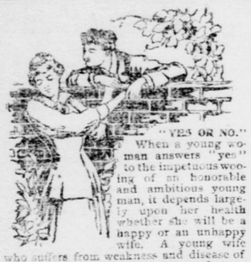

"YES OR NO."

When a young woman answers "yes" to the impetuous wooing of an honorable and ambitious young man, it depends largely upon her health whether she will be a happy or an unhappy wife. A young wife who suffers from weakness and disease of the delicate and important organs that are distinctly feminine is sure to fail of happy wifehood. Dr. Pierce's Favorite Prescription imparts health, strength, virility and elasticity to the womanly organism. It lifts an healthy wifehood and capable motherhood. It allays inflammation, heals ulceration, soothes pain and invigorates and vitalizes. It banishes the nausea and complaints of the expectant period and makes the little one's arrival easy and almost painless. It insures baby's health and a bountiful supply of nourishment. Thousands of homes that for years had only needed the added tie of a baby to make them happy now resound with the laughter of happy, healthy childhood, as a result of the use of this remedy. Over 60,000 women have testified to its marvelous results in writing.

This wonderful medicine is the discovery of an eminent and skillful specialist, Dr. R. V. Pierce, for thirty years chief consulting physician to the Invalids' Hotel and Surgical Institute, at Buffalo, N. Y. By writing to Dr. Pierce, ailing women can secure the free advice of a specialist who has treated more women than any other physician in the world, and avoid the disgusting examinations and local treatment insisted upon by obscure doctors. The "Favorite Prescription" is sold by all good medicine dealers.

All about the home-treatment of ordinary diseases. Send 21 one-cent stamps, to cover cost of mailing only, for a paper-covered copy of Dr. Pierce's Common Sense Medical Adviser. Cloth binding 47 stamps. Address Dr. R. V. Pierce, Buffalo, N. Y.

Dr. Humphreys'

Specifics act directly upon the disease, without exciting disorder in other parts of the system. They Cure the Sick.

NO.	CURES.	PRICES.
1	Fevers, Congestions, Inflammations	.25
2	Worms, Worm Fever, Worm Colic	.25
3	Teething, Colic, Crying, Wakefulness	.25
4	Diarrhea, of Children or Adults	.25
7	Coughs, Colds, Bronchitis	.25
8	Neuralgia, Toothache, Faceache	.25
9	Headache, Sick Headache, Vertigo	.25
10	Dyspepsia, Indigestion, Weak Stomach	.25
11	Suppressed or Painful Periods	.25
12	Whites, Too Profuse Periods	.25
13	Croup, Laryngitis, Hoarseness	.25
14	Salt Rheum, Erysipelas, Eruptions	.25
15	Rheumatism, Rheumatic Pains	.25
16	Malaria, Chills, Fever and Ague	.25
19	Catarrh, Influenza, Cold in the Head	.25
20	Whooping-Cough	.25
27	Kidney Diseases	.25
28	Nervous Debility	1.00
30	Urinary Weakness, Wetting Bed	.25
77	Grip, Hay Fever	.25

Dr. Humphreys' Manual of all Diseases at your Druggists or Mailed Free.
Sold by druggists, or sent on receipt of price. Humphreys' Med. Co., Cor. William & John Sts., New York.

MOTHER!

There is no word so full of meaning and about which such tender and holy recollections cluster as that of "MOTHER"—she who watched over our helpless infancy and guided our first tottering step. Yet the life of every Expectant Mother is beset with danger and all effort should be made to avoid it.

Mother's Friend

so assists nature in the change taking place that the Expectant Mother is enabled to look forward without dread, suffering or gloomy forebodings, to the hour when she experiences the joy of Motherhood. Its use insures safety to the lives of both Mother and Child, and she is found stronger after than before confinement—in short, it "makes Childbirth natural and easy," as so many have said. Don't be persuaded to use anything but

MOTHER'S FRIEND

"My wife suffered more in ten minutes with either of her other two children than she did altogether with her last, having previously used four bottles of 'Mother's Friend.' It is a blessing to any one expecting to become a MOTHER," says a customer. HENDERSON DALE, Carmi, Illinois.

Of Druggists at $1.00, or sent by express on receipt of price. Write for book containing testimonials and valuable information for all Mothers, free.

The Bradfield Regulator Co., Atlanta, Ga.

CATARRH

is a LOCAL DISEASE and is the result of colds and sudden climatic changes. For your Protection we positively state that this remedy does not contain mercury or any other injurious drug.

Ely's Cream Balm

is acknowledged to be the most thorough cure for Nasal Catarrh, Cold in Head and Hay Fever of all remedies. It opens and cleanses the nasal passages, allays pain and inflammation, heals the sores, protects the membrane from colds, restores the senses of taste and smell. Price 50c. at Druggists or by mail. ELY BROTHERS, 56 Warren Street, New York.

AS WAR HAS COME.

we all will have to keep up our spirits—best way to do this is not to use Lewin's spirits, but Lewin's pure rye whiskey. We will ship to any place in the United States.

Guaranteed pure 6-year old whiskey either Guckenheimer, Finch, Gibson, Overholt, Large, Mt. Vernon, Thompson.

81 per full quart or 6 quarts for $5. Grandfather's Choice Whiskey, guaranteed 3 years old, $2 per gallon.

On C. O. D. or mail orders of $10 or over, we prepay all charges.

ROBERT LEWIN & CO.,

Importers and Wholesalers,
411 Water St. Opposite B. & O. Depot,
Telephone, 2179. Pittsburg, Pa

MOTT'S PENNYROYAL PILLS

They overcome Weakness, Irregularity and obnoxious Diseases vigor and banish "pains of menstruation." They are "Life Savers" to girls at womanhood, aiding development of organs and body. No known remedy for women equals them. Cannot do harm—life becomes a pleasure. $1 per box by mail. Sold by druggists. MOTT CHEMICAL CO., Cleveland, O.

For Sale by D. H. WULLER.

NONBURN BUILDING PAPER

500 SQUARE FEET only $1 EACH ROLL—36" WIDE—ABSOLUTELY FIRE-PROOF.

Why add to the inflammability of your Dwelling or Business Building by the use of combustible building papers?

Nonburn is an absolutely Fire-Proof sheathing and can be had for about the same cost as "burnable" papers.

Nonburn acts as a barrier to flames, and will not throw off that stifling smoke which so endangers life in case of fire.

ASK YOUR DEALER FOR "NONBURN."

H. W. JOHNS M'F'G CO.,
100 WILLIAM STREET, NEW YORK.
CHICAGO. BOSTON. PHILADELPHIA.

THE CITIZEN.

Equal to Leap Year.

"Do you know, Miss Willing," said young Woodbe, the other evening, "that your face reminds me of a perfect mirror?"

"Does it?" she asked; "and why so, pray?"

"Because," he replied, "it reflects nothing but the truth."

"Oh!" she exclaimed, in a tone of disappointment, "I thought it was for a better reason than that."

"What did you expect me to say?" he asked.

"I thought," continued the blushing maid, "that it was because every time you looked in my face you saw your own."

The engagement has been announced.—Chicago Daily News.

Why She Trembled.

Nellie—What makes you so nervous, Jennie?

Jennie—I am all in a tremble. Mr. Bondclipper is going to ask papa for my hand this afternoon.

Nellie—Are you afraid that your pa will refuse?

Jennie—No; I am afraid Mr. Bondclipper will not show up.—N. Y. World.

His Views.

First Burglar—If I had some more money, I think I'd go inter politics.

Second Burglar—Dere's more money in politics dan dere is in our line.

First Burglar—Not only dat, but I notice when a man is in politics it's easier fer him to keep out of jail.—Brooklyn Life.

Comparatively Honest.

Miss Sharp—Before I gave you that pie you said my sidewalk needed shovelling.

Hungry Hoby—Yes, lady; I reiterate my statement—it duz need shuvelin'. An' ef I wuz you I'd keep me eye peeled fer some laborer an' giv him de job. Morning', lady.—Judge.

His Generous Sister.

"Where did you get that cake, Annie?"

"Mother gave it to me."

"She's always a-giving you more'n she does me."

"Never mind, Harry; she's going to put mustard plasters on us to-night, and I'll ask her to let you have the biggest."—Pittsburgh Bulletin.

Woman's Vanity.

Maud—Why has Lillian given up wearing rational costume? Did George object?

Ethel—Oh, no; he said he approved of it, because it would prevent her attracting any other man's admiration.—Boston Traveler.

Isolated Case.

"I don't say all women are alike," remarked Mr. Meekton, with a sigh, "but Elizabeth hasn't changed much. Before we were married she was what they called a 'willowy' sort of girl. She is now a pronounced I-will-owy sort of a woman."—Chicago Tribune.

Realizing on His Investment.

"Well, Uncle Reuben, your daughter Keturah has finished her education at last, has she?"

"Yes, I reckon so. She says ither and nyther. Cost me $1,900, but I guess it's all right."—Chicago Tribune.

A Hot Time.

He raved about the "fire of love"
With which her charms inspired him,
But 'twas simply a frost to the holocaust
He felt when her father "fired" him.
—L. A. W. Bulletin.

UNPARDONABLE INJUSTICE.

Maude—Mrs. Judson is very much annoyed at the report of an interview which appeared in one of the papers recently.

Marian—I suppose she didn't say half the things attributed to her?

Maude—Half? She told the reporter enough to fill three columns, and he promised that every word of it would be published.—Harlem Life.

The Returned Klondiker.

"What! Back already?
Weren't the diggin's good?"
"Don't know. Dug fur home
As quick as I could."
—Chicago Tribune.

At a Political Meeting.

Huzler—Too much noise at the other end of the hall, gentlemen! I cannot hear myself speaking.

Aderer (in the chair)—Huzler hasn't a grain of gratitude in his whole composition.—N. Y. Truth.

Better Lost.

Rejected One—Yes; she refused me; gave me the regular cold shoulder.

His Friend—That's nothing, old man. Why, if she'd accepted you, she might have given you—er—homemade bread!—Ally Sloper.

Diplomacy.

Young Lady—How old would you take me to be, baron?

The Baron (bowing)—Ah, mademoselle, how can I say—for your accomplishments tell me what your looks deny.—N. Y. Truth.

A Pertinent Question.

Mills—Your sister has the brightest eyes of any girl I ever knew.

Tommy—Is that the reason why you always turn the gas out when you sit alone with her in the back parlor?—N. Y. Evening Journal.

Hot Times Occasionally.

Singleman—In her girlhood days your wife was possessed of a very sunny disposition. Has she any of it yet?

Longwed—Well-er—enough to make it warm for me occasionally.—Up-to-Date.

No Hope, If She Thought.

"Ya-as," he said, "I awsked Miss Sharpe to be my wife, y' knaw, and I gave her a week to think it over."

"That settles your case."—Chicago Post.

He Was Only a Champ.

He (apologetically)—I suppose you think I'm a regular bear?

She (bravely)—"No, I don't. Bears are said to hug—at least, sometimes."—Yonkers Statesman.

Modus Operandi.

"I met your friend, Spongely, this morning."

"How did he strike you?"

"Said he had left his change at home in his other trousers."—N. Y. World.

A Celestial Chestnut.

Auntie—Come here, Freddy, and look at the new moon.

Freddy—Oh! I've seen lots of moons like that before.—Puck.

It Certainly Isn't.

"Half the world doesn't know how the other half lives."

"Well, I don't know as it is any of their business."—Town Topics.

The Climax Brandy of 1876 Vintage.

Has proven to be a superior distillation, and with years of ripening is now put upon the market by the Speer N. J. Wine Co. It is a superior mellow brandy, posessing all the medicinal properties for which brandies from grape are so eminently useful. Sold by druggists.

As to the length of the life of fish it is said that the ordinary carp, if not interfered with, would live about 500 years.

An artist went to sea to see,
What he at sea might see to draw,
He only saw what all may see,
The sea was all the artist saw,
And when he saw he'd seen the sea,
Proceeded he the scene to draw.
And since his scene I often see,
I've seen the sea the artist saw.

Speer's Unfermented Grape Juice in Europe.

Has a wide reputation from its efficacy in the sick room. The juice is rich, tastes like eating the ripe grape fresh from the vine; used by churches

Just 80 years ago Henry Clay spoke for two hours in behalf of Cuban liberty, and in that speach he said: "If an abused and oppressed people will have their freedom; if they seek to establish it, if in truth they have established it, we have a right as a sovereign power to notice the fact, and to act as circumstances, and our interests require." From that day to this, there has been neither change or let up in the tyranny of Spain. She's the one country on earth that for centuries has never swerved from her love of cruelty and plunder. She's the same Spain to-day that has always enjoyed bull-fights, the torturing and burning of "heretics," and the butchery of those within her bloody and devilish grasp.

Scrofula is eradicted and all kindred diseases are cured by Hood's Sarsaparilla.

A large head is as much evidence of brain as a paper collar is of a shirt.

The great stimulant to original thought is debt.

The worst thing about a bad habit is that it costs more to get rid of than to keep.

When some men do get in on the ground floor of a good thing they kick because there is no lift.

HOOD'S PILLS cure Liver Ills, Biliousness, Indigestion, Headache. Easy to take, easy to operate. 25c.

Some people are born tired and some seem to have been born for the purpose of making others tired.

Life is a battle-field; but through the thickest of the fight we all manage to work in a few picnics.

The most disagreeable thing about a rolling stone is that it is always telling stories of its travels.

If the commencement orators could only run the universe, what an interesting time we would have.

Doubles the Pleasure of a Drive.

A fine carriage doubles the pleasure of driving. Intending buyers of carriages or harness can save dollars by sending for the large, free catalogue of the Elkhart Carriage and Harness Mfg. Co., Elkhart, Ind.

It is sometimes pretty hard for a girl to decide whether she is blessed or cursed with brothers.

The more eye-openers a man imbibes the less plainly he sees.

A horse will live 25 days without food, merely drinkig water.

Hamburg recently sent 7,000,000 eggs to London in one shipment.

In South America there is a race of cats which does not know how to mew.

About 180,000,000 bunches of bananas are consumed annually in the United States.

If a small bottle of Shaker Digestive Cordial does you no good, don't buy a large one.

"Prove all things; hold fast that which is good." It's not good for every body, only for the thin, pale, sick, weak and weary. For those who cannot get fat or stong, because their stomaches do not work as they ought to. These are the people, millions of them, whom Shaker Digestive Cordial will cure.

Food makes strength, muscle, brain, blood, energy—after it is digested. If not digested, it will do you no good at all.

Shaker Digestive Cordial helps your stomach to digest your food and cures indigestion permanently. When you've tried a small bottle you can tell.

Sold by druggists. Trial bottle 10 cents

Lunatics are the only persons who never do or say things they are not ashamed of.

A woman's ideas of a personal devil is a neighboring woman who talks about her.

A German papermaker has invented a paper bottle, very light, for use on board ships.

The less a man is satisfied with the world the more he is dissatisfied with himself.

The tomb of Mohammed is covered with diamonds, sapphires and rubies, valued at $12,500,000.

At Ephesus, near Smyrna, a large theater of the Roman period has been unearthed by German excavators.

In the east the rose of Jerico is said to blossom at Christmas, close for Good Friday, and open again on Easter morn.

The Cymric the largest freight steamer afloat, can carry about 20,000 tons of dead weight; this is about what 620 freight cars can carry.

A Great Sensation.

Is created by Hoxsie's C. C. C. in Diphtheria and croup, because it's cures are like magic. 50 cents. A. P. Hoxsie, Buffalo, N. Y.

At Pompei a mosaic life-size portrait of a woman, the first antique portrait in mosaic ever discovered, has been found near the house of the Vettii.

The largest mass of pure rock salt in the world lies under the province of Galicia, Hungaria. It is known to be 550 miles long, 20 broad and 250 feet in thickness.

RHEUMATISM CURED IN A DAY.

"Mystic Cure" for Rheumatism and Neuralgia radically cures in 1 to 3 days. Its action upon the system is remarkable and mysterious. It removes at once the causes and the disease immediately disappears. The first dose greatly benefits; 75 cents. Sold by J. C. Redic, and J. F. Rulph Druggists Butler Apr 96

"BEFORE BABY IS BORN."

A Valuable Little Book of Interest to All Women Sent Free.

Every woman looks forward with feelings of indescribable joy to the one momentous event of her life, compared with which all others pale into insignificance. How proud and happy she will be when her precious babe nestles on her breast—how sweet the name of "Mother!" And yet her happy anticipation of this event is clouded with misgivings of the pain and danger of the ordeal, so that it is impossible to avoid the feeling of constant dread which creeps over her. The danger and suffering attendant upon being a mother can be entirely prevented, so that the coming of the little stranger need not be looked forward to with fear and trembling, as is so often the case. Every woman who reads this paper can obtain absolutely free a valuable and attractive little book entitled "Before Baby is Born," by sending her name and address to the Bradfield Regulator Co. Atlanta, Ga. This book contains priceless information to all women, and no one should fail to send for it.

G. M. ZIMMERMAN
PHYSICIAN AND SURGEON
Office No. 45, S. Main street, over City Pharmacy.

PURE BLOOD,

Pure blood means life health, vigor—no room for disease where the veins are filled with rich, red corpuscles.

Lindsey's Improved Blood Searcher

Makes pure blood—cures scrofula, erysipelas, pimples, boils, sore eyes, scald head—blood diseases of all forms. Here's proof:

HESSONTANIA, OHIO.

Dr. Lindsey's Blood Searcher has worked wonders with me. I have been troubled with *Scrofula for thirty years* but I find that Dr. Lindsey's Blood Searcher will effect a permanent cure in a short time. It's wonderful.

C. W. LISSOTT.

W. J. GILMORE CO.
PITTSBURG, PA.

At all Druggists. $1.00.

RAILROAD TIME TABLES.

P., Bessemer & L. E.

Trains depart: No. 14, at 9:40 A. M; No. 2, at 5:30 P. M. Butler time.

Trains arrive: No. 1, 9:55 A. M; No. 11, 2:55 P. M. Butler time.

No. 12 runs through to Erie and connects with W. N. Y. & P. at Huston Junction for Franklin and Oil City, and with N. Y. L. E. & W. at Shenango for all points east. No. 2 runs through to Meadville and connects with W. N. Y. & P. for Franklin and Oil City. W. R. TURNER, Ticket Agent.

PITTSBURG & WESTERN Railway. Schedule of Passenger Trains in effect May 15, 1898. BUTLER TIME.

	Depart.	Arrive.
Allegheny Accommodation	6 25 A.M	9 17 A.M
Allegheny "Flyer"	8 15 "	9 22 "
New Castle Accommodation	1 55 P.M	9 17 "
Akron Mail	8 15 A.M	7 03 P.M
Allegheny Accommodation	10 05 "	12 18 "
Allegheny Express	3 15 P.M	4 50 "
Allegheny "Flyer"		3 05 "
Chicago Express	3 38 "	12 18 "
Allegheny Mail	5 40 "	8 00 "
Allegheny "Flyer"		7 03 "
Ellwood Accommodation	5 40 "	7 03 "
Chicago Limited	5 40 "	9 17 A.M
Kane and Bradford Mail	9 50 A.M	5 20 P.M
Clarion Accommodation	5 35 P.M	9 36 A.M
SUNDAY TRAINS.		
Allegheny Express	8 15 A.M	9 32 "
Allegheny Accommodation	5 40 P.M	4 50 P.M
New Castle Accommodation	8 15 A.M	7 03 "
Chicago Express	3 38 P.M	4 50 "
Allegheny Accommodation		7 03 "

Train arriving at 4.50 p.m. leaves B. & O. depot, Pittsburg at 3.00 p.m and P. & W., Allegheny at 3.10 p. m.

For through tickets to all points in the west, northwest or southwest and information regarding routes, time of trains, etc. apply to

W. R. TURNER, Ticket Agent, Butler, Pa.
R. B. REYNOLDS, Sup't, Foxburg, Pa.
C. W. BASSETT, G. P. A., Allegheny, Pa

PENNSYLVANIA RAILROAD.

WESTEN PENNSYLVANIA DIVISION.

SCHEDULE IN EFFECT NOV. 29, 1897.

SOUTH.

		WEEK DAYS.						
		A. M.	A. M.	A. M.	P. M.	P. M.	P. M.
BUTLER	Leave	6 25	8 05	11 15	2 35	5 05	
Saxonburg	Arrive	6 54	8 30	11 38	3 00	5 28	
Butler Junction	"	7 27	8 53	12 02	3 25	5 53	
Butler Junction	Leave	7 30	8 55	12 22	3 25	5 55	
Natrona	Arrive	7 38	9 01	12 30	3 35	6 02	
Tarentum		7 42	9 07	12 35	3 42	6 07	
Springdale		7 50	9 16	12 46	3 52		
Claremont			9 20	1 02	4 06	6 27	
Sharpsburg		8 07	9 36	1 11	4 12	6 32	
Allegheny		8 20	9 48	1 25	4 25	6 43	
		A.M.	A.M.	P. M.	P. M.	P. M.	P. M.

SUNDAY TRAINS.—Leave Butler for Allegheny City and principal intermediate stations at 7.35 a. m., and 5.00 p. m.

NORTH.

		WEEK DAYS.					
		A. M.	A. M.	A. M.	P. M.	P. M.	P. M
Allegheny City	leave	7 00	9 00	11 25	2 30	6 10	
Sharpsburg		7 11	9 12	11 37	2 45		
Claremont			9 19	11 44	2 53		
Springdale			9 30	11 56	3 10	6 37	
Tarentum		7 34	9 39	12 07	3 23	6 46	
Natrona		7 39	9 43	12 12	3 31	6 51	
Butler Junction	arrive	7 46	9 50	12 22	3 40	7 00	
Butler Junction	leave	7 46	9 50	12 25	4 07	7 00	
Saxonburg		8 15	10 15	12 49	4 36	7 24	
BUTLER	arrive	8 40	10 38	1 17	5 05	7 50	
		A. M.	A. M.	P. M.	P. M.	P. M.	P. M

SUNDAY TRAINS.—Leave Allegheny City for Butler and principal intermediate stations at 7.20 a. m. and 9.30 p. m.

WEEK DAYS.			FOR THE EAST.		WEEK DAYS.	
P. M.	A. M.	P. M.			P. M.	P. M.
2 35	6 25	lv	BUTLER	ar	....	1 17
3 25	7 27	ar	Butler Junction	lv	12 25	
4 00	7 40	lv	Butler Junction	ar	8 20	12 08
4 05	7 49	ar	Freeport	lv	8 28	12 06
4 09	7 53	"	Allegheny Junction	"	8 24	12 01
4 21	8 04	"	Leechburg	"	8 08	11 49
4 40	8 21	"	Paulton (Apollo)	"	7 53	11 32
5 08	8 51	"	Saltsburg	"	7 30	11 09
5 47	9 27	"	Blairsville	"	7 00	10 40
5 50	9 30	"	Blairsville Intersection	"	5 56	10 10
8 50	11 35	"	Altoona	"	3 15	8 00
1 00	3 10	"	Harrisburg	"	11 45	3 10
4 30	6 23	"	Philadelphia	"	8 30	11 20
A. M.	P. M.				A. M.	P. M

On Sunday, train leaving Butler 7.35 a. m., connects for Harrisburg, Altoona and Philadelphia.

Through cars for the east leave Pittsburg (Union Station), as follows:—

Atlantic Express,	daily	3.30 A.M
Pennsylvania Limited	"	7.15 "
Day Express,	"	7.50 "
Main Line Express,	"	8.00 "
Philadelphia Express,	"	4.20 P.M
Eastern Express,	"	7.05 "
Fast Line,	"	8.10 "
Philad'a Mail, Sundays only		8.40 A.M

For detailed information, address Thos. E. Watt, Pass. Agt. Western District, Corner Fifth Avenue and Smithfield Street, Pittsburg, Pa.

J. B. HUTCHISON, General Manage. J. R. WOOD, Gen'l Pass. Agent.

Use Daily.

Our brush should be used daily in place of the ordinary hair brush, hair washes, or hair growers. If you do not find, after six months' trial, that

Dr. Scott's ELECTRIC Hair Brush

will do all we claim for it send it back and your money will be refunded. You can buy the number one size for

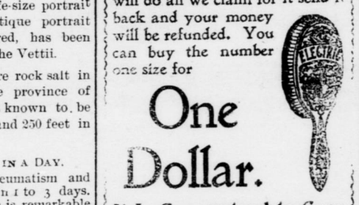

One Dollar.

It Is Guaranteed to Cure
Nervous Headache in five minutes!
Bilious Headache in five minutes!
Neuralgia in five minutes!
Dandruff and diseases of the scalp!
Prevents falling hair and baldness!
Makes the hair long and glossy!

For sale at Dry Goods stores and Druggists or sent on approval, postpaid, on receipt of price and ten cents for postage.

One book, "THE DOCTOR'S STORY," sent free on request, gives full information concerning Dr. Scott's Electric Belts, $2, $3, and $5. Electric Neck Bands, $1, $1.50, $2, and $3. Electric Wrist Bands, $1. Electric Safety Razors, $1. Electric Insoles, 25 cts. Electric Insoles, 50 cts. Elastic Trusses, $5.

GEO. A. SCOTT, 842 Broadway, N. Y.

SEND FOR A CATALOG, IT'S FREE!

Contains a full and complete list of all the Cameras and Photographic materials we handle—new things coming in daily—we guarantee prices the lowest—this store is photographic headquarters hereabouts. Dark room free to our customers.

STIEREN, OPTICAL SPECIALISTS.
STIEREN BUILDINGS.
544 SMITHFIELD ST. PITTSBURGH, PA.
408 SIXTH AVE.

C. F. L. McQUISTION,
CIVIL ENGINEER AND SURVEYOR,
Office near Court House.

Register's Notices.

The Register hereby gives notice that the following accounts of executors, administrators and guardians have been filed in this office according to law, and will be presented to Court for confirmation and allowance on Saturday, the 11th day of June, 1898, at 9 A. M.:

1. Final account of S. H. Moore, guardian of Martha E. Boyd, now Mrs. Martha E. Jones, minor child of Joseph T. Boyd, deceased, late of Worth township.
2. Final account of J. R. McJunkin and Anna McJunkin, administrators of John W. McJunkin, deceased, late of Clay township.
3. Final account of James R. Kearns, administrator of William Crawford, deceased, late of Cherry township.
4. Final account of Anna M. McCullough, executrix of J. C. McCollough, deceased, late of Fairview township.
5. Final account of W. C. Storey, surviving executor of Alexander B. Storey, deceased, late of Fairview township.
6. Final account of Eli J. Moore, administrator of Rachel Moore, deceased, late of Muddycreek township.
7. Final account of John Wigle, administrator of Levina McClelland, deceased, late of Connoquenessing township.
8. Final account of M. J. Sellers, administratrix of James Sellers, deceased, late of Butle borough.
9. Final account of Wm. N. Stalker, administrator of Samuel Stalker, deceased, late of Venango township.
10. Final account of Henry Bauder, guardian of Ada F. Pyle, now Ada F. Kennedy, minor child of Amos Pyle, deceased, late of Muddycreek township.
11. Final account of James C. McKee, deceased, guardian of George Markel McBride, now McKee, minor, child of Geo. A. McBride, deceased, late of Butler borough, as stated by Is