THE CITIZEN.
WILLIAM C. NEGLEY - - Publisher

THURSDAY, SEPTEMBER 19, 1901.

$1.00 per year in Advance, Otherwise $1.50.

REPUBLICAN TICKET.

FOR SUPREME JUDGE,
W. P. POTTER.
FOR STATE TREASURER,
FRANK G. HARRIS.
FOR DISTRICT ATTORNEY,
E. E. YOUNG.
FOR CLERK OF COURTS,
W. H. CAMPBELL.
FOR COUNTY SURVEYOR,
B. F. HILLIARD.

PRESIDENT THEODORE ROOSEVELT.

William McKinley was a statesman who from the deep valley of unknown individuality climbed slowly up and up until he stood grandly in the view of the Nation and the world. Theodore Roosevelt is a meteor, many tinted as a rainbow, who hastens across our horizon. He is not yet at his zenith.

Born. October 27, 1858, in New York City of wealthy, aristocratic Dutch-descended parents, in childhood weak and sickly, and in youth a student and athlete. At Harvard he is a leader in the field of sport. He graduates at eighteen, spends a year in travel and foreign study. Returns home and plunges into municipal politics. The years 1881 2 and 3 find him, though scarce more than of age, advocating civil service reform in the New York legislature. In '86 he is defeated for Mayor of New York. Poor health drives him west where he operates a cattle ranch with financial loss.

As president of the commission of civil service reform under President Harrison he finds 14,000 employes governed by civil service rules but soon extends them over 40,000. A few years later as Police Commissioner of New York City he forces every saloon to close on Sunday, a thing unheardof for generations, and gives the metropolis a Christian Sabbath. He resigns his post to become Assistant Secretary of the Navy under John D. Long, and purpetrates the monstrous extravagence of spending $1,300,000 in target practice. The result was seen a year later at Manila and Santiago. In '99 he resigns and organizes the Rough Riders and at their lead goes tearing up the hill at San Juan. Governor of New York, in '99 Vice President in 1900, President of the United States in 1901, the youngest in our history, being only 42 years of age. And during all this exceedingly eventful career, he has always been a close student, a writer of usual power and versatility, a compiler of histories and a constant contributor to the leading magazines. His "History of Cromwell," "Winning of the West" "History of the Rough Riders" and "History of the British Navy" are his best known works.

He is blamed for being undignified, impulsive and prone to act on the spur of the moment, but thank God there is no record, in all his varied career, of his ever acting wrongly. All honor to our new President.

Debt of Almira Home Wiped Out.

The Almira Home for aged ladies, at New Castle, is free of debt. The last dollar of incumbrance has been met, and it is announced that the institution is now the property of the Almira Home association. The last $6,000 standing against it was paid to Dr. Will Irish recently. It was necessary to borrow $1,000 of this amount, and a few days ago this was also paid.

The managers of the home are receiving congratulations on the successful result of their efforts in establishing an institution where elderly women can spend in peace and comfort their declining days for a nomial sum.

Five years ago last June a little band of zealous women, feeling the need for such an institution, assumed the heavy responsibility of the purchase of the handsome Irish homestead and beautiful grounds surrounding it. The lowest figure at which they could acquire the property was $10,500, and this was very much below the value of the estate. The late Captain Irish in this way making a substantial contribution to the home. The ladies had but $500 of the $10,500 required, and in addition had before them the yearly maintenance of the home. Their faith was strong, however, and they secured a loan of $2,500, and were thus able to make the first payment of $3,000.

The expenses of keeping up the institution amounted to between $2,000 and $3,000.

Last year it cost $2,700. For several years there was $600 of interest which is included in the above estimate. The promoters were not dismayed, however and by vigorous efforts from year to year kept the finances of the institution in a satisfactory state. Two years ago a payment of $2,000 on the building debt was made. Last year $1,200 more was paid. This present month the last of the $10,500 for the purchase of the home was paid off and the institution is now the property of the association.

There are 18 inmates at the home at present, and the need of the institution is evidenced by the fact that at least 30 persons have signified a desire to enter it. It is absolutely impossible to admit them, owing to lack of room, so the advisory committee feel it imperative to begin the erection of an annex at once. At least 47 rooms will be added to the east side of the building The new addition will be of brick. Work will be commenced at once, and it is hoped at least the first floor may be ready for occupancy before cold weather sets in. The annex will cost from $15,000 to $20,000 and will be modern and complete in every particular. To do this will require a greater outlay than the original purchase of the home, but encouraged by their past success, the committee feels they can rely on the co-operation of interested ones in the five counties, Beaver, Butler, Lawrence, Mercer and Venango, and that the sum can be raised.

The Almira Home association, it might be explained, includes all ladies who pledge themselves to pay $1 a year or more towards the support of the institution. There are several hundred members, a considerable number of whom reside in the other four counties.

These counties have also several inmates at the home, and the money required for admission, has of course, been raised by them, and thus aided toward defraying the expenses of the institution. A state appropriation of $1,000 per annum for the last four years has also greatly assisted the management.

The institution is one in which Butler county people should be interested. We already have a number of ladies in the home and as soon as the new building is completed, the number will be increased.

Butler county has an equal interest with the other four counties, and as we have done nothing toward purchasing the present home, we are now asked to help build the addition, our share of which will be $3,000 or $4,000. It is hoped that you will be enough interested in this home, to respond promptly and liberally when your aid is solicited.

The following ladies are among the directors of the home: Mrs. J. B. Showalter of Chicora; Mrs. E. P. Chesbro of Petrolia; Mrs. Wilson, Slippyrock; Miss Belle Lowry, Mrs. W. D. Brandon and Mrs. N. M. Hoover, Butler.

Death of President McKinley.

William Mckinley, Twenty-fourth President of the United States of North America, died at the Residence of John G, Milburn, President of the Pan-American Exposition at Buffalo, about 2 o'clock of last Saturday morning, September 14, 1901--One week and a few hours after an Assassin's Bullet had Pierced His Body.

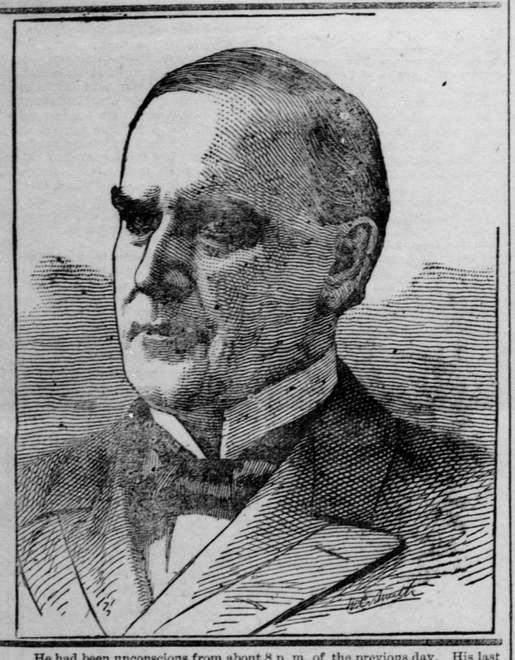

He had been unconscious from about 8 p m. of the previous day. His last conscious hour on earth was spent with his wife. He died unattended by a minister of the Gospel, but his last words were an humble submission to the will of the God in whom he believed.

He was reconciled to the cruel fate to which an assasin's bullet had condemned him and faced death in the same spirit of calmness and poise which had marked his long and honored career. His last conscious words were:

"Goodby all, Goodby. It is God's Way. His will be done."

His relatives and the members of his official family were at the Milburn house, and some of his personal and political friends took leave of him. This painful ceremony was simple. His friends came to the door of the sick room, took a longing glance at him and turned tearfully away. He was practically unconscious during this time.

But the powerful heart stimulants, including oxygen, were employed to restore him to consciousness for his final parting with his wife. He asked for her and she sat at his side and held his hand. He consoled her and bade her goodby. She went through the heart-trying scene with the same bravery and fortitude with which she has bore the grief of the tragedy which ended his life.

An autopsy was held that afternoon of which the following is the official report:

"The bullet which struck over the breast bone did not pass through the skin, and did little harm.

"The other bullet passed through both walls of the stomach near its lower border. Both holes were found to be perfectly closed by the stiches, but the tissue around each hole had become gangrenous.

"After passing through the stomach the bullet passed into the back walls of the abdomen, hitting and tearing the upper part of the kidney. This portion of the bullet track was also gangrenous, the gangrene involving the pancreas. The bullet has not yet been found.

"There was no sign of peritonitis of disease of other organs. The heart walls were very thin. There was no evidence of any attempt at repair on the part of nature and death resulted from the gangrene, which affected the stomach around the bullet wounds, as well as the tissues around the further course of the bullet.

"Death was unavoidable by any surgical or medical treatment, and was the direct result of the bullet wound."

This report was signed by all the doctors.

THE FUNERAL.

Saturday night the program of the funeral was decided upon as follows:—

MONDAY.

8:34 A. M ..... Train left Buffalo.
8:30 P. M ..... Arrival in Washington.
9:30 P. M ..... In East Room at Washington

TUESDAY.

9:00 A. M ..... Removal to Capitol.
10:00 A. M ..... Public Services at Capitol.
6:00 P. M ..... Taken from Capitol to Train.
8:00 P. M ..... Train leaves for Canton.

WEDNESDAY.

5:00 P. M ..... Arrive in Canton.

Interment Thursday afternoon.

And this is being carried out.

Simple services were held at the Milburn residence, Sunday morning; the casket was taken to the City Hall at noon, and McKinley's features were viewed by thousands that afternoon.

On Monday morning the Funeral Train left Buffalo and passed via the P. & E. R. R. throught Williamsport, Harrisburg and Baltimore and reached Washington that evening, where the remains were taken to the White House by a military procession. Everywhere along the route the dead President received demonstrations of respect and affection.

Tuesday morning the casket was taken to the Capitol (escorted by a military and naval possession, and all the leading men of the Nation) where the remains were viewed by thousands, and services were held in the Rotunda; and that evening taken to the Penn's station and placed in the Funeral Car, which passed through Pittsburg, yesterday morning about 9 o'clock.

WILLIAM McKINLEY.

Born at Niles, Ohio, 1843.
Enlisted as private, 1861.
Mustered out as Brevet Major, 1865.
Admitted to the bar, 1867.
Elected Prosecuting Attorney, 1869.
Married, 1871.
Elected to Congress, 1876.
Member of Ways and Means Committee, 1880.
Chairman of Ways and Means Committee, 1889.
McKinley Tariff enacted, 1890.
Gerrymandered out of Congress, 1890.
Elected Governor of Ohio, 1891.
Re-elected Governor, 1893.
Elected President, 1896.
Re-elected President, 1900.
Assassinated September 6, 1901.
Died September 14, 1901.

PRESIDENT ROOSEVELT.

Vice President Roosevelt, who believed the President would recover, was informed of the change in his condition while in the woods of upper New York, and hastening back reached Buffalo Saturday afternoon. He went to the Milburn residence and asked to see the remains, but was informed that the surgeons were at work, then he met the Cabinet at the home of a Mr. Wilcox, and was requested by them on account of reasons of great weight to immediately take the constitutional oath of office as President of the United States.

He said: "I shall take the oath at once, in reply to the request. In this hour of deep and terrible national bereavement I wish to state that it shall be my intention and endeavor to continue absolutely unbroken the policy of President McKinley for the peace and prosperity and honor of our beloved country."

The oath was then administered by U. S. Judge J. R. Hazel, Roosevelt repeating it, and he became President, and asked the Cabinet and Secretaries to withhold their resignations until after the funeral.

Receiving the News in Butler.

Friday night Main street, around the telegraph office, was thronged with people anxious for news from the President till midnight, and when the last dispatch came at 2:15 a. m. there were quite a number of people in the offices.

In Court Saturday morning, on motion a meeting of the Bar and citizens was called for 3 o'clock in the afternoon. The County Commissioners draped the Court House and soldiers monument in black, and the National flag with mourning attached was displayed by business houses. Wherever there was a flag staff the emblem was hung at half-mast.

In the Churches.

On Sunday the pulpit or walls of nearly every church in town was draped with our flag and the picture of President McKinley, surrounded with mourning. The keynote of every prayer and every sermon was our national bereavement, and congregations wept for our dead ruler.

In the evening two immense union services were held in the U. P. and M. E. churches, attended by at least 1,500 people. The Bible sentiment that "God moves in a mysterious way His wonders to perform," was brought forward.

Revs. White, Oller, Enterline and Johnston presided in the M. E. church and Revs. McKee, Cooper, Harnish and Worrell in the U. P.

Copyright, 1901 by Underwood & Underwood.

THEODORE ROOSEVELT.

Prayer Services Today.

In accordance with the proclamation of President Roosevelt there will be a union service for prayer and humiliation as a people at 3 o'clock this afternoon (while our President is being buried) in the First Presbyterian church.

Meeting of Respect.

Several hundred citizens gathered in the Court Room at 3 o'clock Saturday afternoon. The bench and walls of the room were draped with monrning.

Hon. A. G. Williams called the meeting to order and moved that Judge Greer act as Chairman, and on motion of W. H. Lusk representatives of the press were made secretaries.

On motion of J. W. Hutchison a committee on resolutions was appointed as follows: Attorneys J. W. Hutchison, W. H. Lusk, J. H. Negley, J. D. McJunkin and W. H. Forquer.

After the committee had retired Mr. Williams arose and made remarks eulogistic of the life, character and works of President McKinley and closed his remarks with the appropriate expression, "The man may die, but his deeds will live forever."

Hon. John H. Negley followed and after speaking in remembrance of two members of the Bar whom infirmity kept away—Judge McJunkin and L Z. Mitchell—deplored America's humiliation in having three chief executives stricken down within forty years. He spoke of President McKinley's able, masterful administration, and the respect and admiration he had won from friend and foe, and wound up with an expression of thanks that the helm of government can at once be grasped by a patriot—able and brave—Theodore Roosevelt.

H. H. Goucher, Esq. after eulogizing the President, denounced anarchy and the spirit that creates license out of liberty, and spoke of the duty of Americans to uphold President McKinley's successor in the full discharge ot his duties.

Col. J. M. Thompson spoke of the President as a personal friend of many years: of his devoted domestic life: distinguished services on the field and his modest, generous nature. The prime remedy for anarchism is a well-taught American common school. The assassin's name should be cursed and dropped into utter oblivion, stricken from every record and page, and be forever unmentioned by every man of all tongues.

S. F. Bowser, Esq. spoke of the duty of educating children to respect governments and its representatives and the duty of all men and women at all times to decry and denounce any treasonable expression against government. No greater name in American history than McKinley, the man who was instrumental in bringing 20,000,000 people into better conditions.

W. C. Findley, Esq., recalled the assassinations of Presidents Lincoln and Garfield and lamented this third great affliction. The public school and the ballot are America's bulwarks of freedom. Let us hope that another such blow may never befall us.

R P. Scott, Esq.—The wings of the angel of death have spread over this nation as a pall. The home alter is where freedom must be preserved. A good Christian is a good citizen. Our sympathy should go most strongly to Mrs. McKinley, who for twenty-five years was the object and recipient of his whole love and affection.

J. D. Marshall, Esq.—We suffer from the false teachings of despotic Europe. The anarchists must go. Anarchism should be made high treason and punished as such.

These resolutions, drawn up by the committee, were presented and read by W. H. Lusk, and were unanimously adopted.

The Resolutions.

First. We have heard with grief and indignation that the dastardly attempt on the life of President McKinley has succeeded too well, and that he has joined his predecessors in the hall of the martyred Presidents.

Second. In every point of view from which the character of the departed President is contemplated, son, husband, lawyer, soldier, legislator, and executive, it is that of a typical American citizen.

Third. As a son he was a model of duty and affection, as a lawyer conscientious in the exercise of his profession, as a soldier devoted to his country and its flag, as a legislator broad in his views and far-reaching in the measures he advocated, and in both the gubernatorial and presidential chairs he exbibited a wisdom and firmness that were the admiration of the world.

Fourth. That the afflicted wife and family of our martyred President have our profoundest sympathies and the assurance that as American citizens we realize that our loss is second only to theirs.

Fifth. That we demand the enactment of such laws at the next session of Congress as will effectually stamp out the curse of anarchy from our fair land, and will more effectually guard the lives of our rulers from future attacks on the part of murderous fanatics.

THE first attempt to assassinate a President was made January 30, 1835, when as President Andrew Jackson was leaving the capatol a man advanced toward him from the crowd, drew a pistol from under his coat, leveled it and fired; but the percussion-cap exploded without discharging it. The man dropped it and raised a second pistol, which also missed fire. General Jackson's rage was roused at the explosion of the first cap and he lifted his cane and rushed toward his assailant, who was knocked down by a naval officer before the President could reach him The man was an English housepainter named Richard Lawrence who had been out of work and he had become convinced that General Jackson's opposition to the United States Bank had paralyzed the industries of the country, and so he conceived the idea of assassinating him. At the trial of Lawrence it was clearly evident that he was a lunatic. The jury after five minutes' deliberation rendered a verdict of not guilty; but Lawrence was at once placed in an insane asylam where he remained till him death, more than thirty years later.

OIL NOTES.

THE MARKET—Both agencies are paying $1.25, this morning.

MIDDLESEX—The Forest is starting another well on the Hiram Flick and is drilling on the Marshall.

McIntosh has a well nearly down on the D. Park.

ALLEGHENY TWP—Parker & Moore of Parker last week brought in a well on their place west of the Rosenberry which started off at 100 barrels a day.

Sheriff Kelly & Co. are starting their No. 4 on the Hulings.

CONCORD TWP—Last week Nicholas, McGill & Co., brought in a new well on the Robert Campbell farm near Murtland school-house which has been flowing at intervals since and is said to make 20 barrels a day. The South Penn also finished a good well on the Israel Campbell. Five new rigs are going up on the Donaldson and other farms.

BAKERSTOWN—South of Bakerstown on the Garrard, the Devonian Co. has a new 200 barrel well.

PENN TWP—Charles Giles has finished a new third-sand well on the Cooper farm. The well came in a nice gasser from the 100-foot but soon watered out.

PARKER TWP—Starr & Campbell are starting a well on the Cyrus Campbell farm. E. Mortimer is starting his No. 2 on the Jas. Storey.

BUTLER—The 30-foot development southeast of town is the liveliest place in the county now. The two nice 20-barrel producers struck by Gahaghan, Beighley & Co. on the J. C. Kelly has caused the drill to be started on all sides of them. They, Alf. Darling and the Forest have wells drilling on the same farm. West of them operations have been commenced on the W. J Welsh farm by E. J. Dodds & Co. and by Hinchberger on the Christopher farm. North, Barnsdall & Co. and Duff Bros. have wells started on the County Home farm and northeast the Forest has a well almost completed on the Weitzel.

CRAWFORD Co—Ex-Sheriff Dodds drilled a well on his farm, not far from Greenville, and at 480 feet hit the Berea sand, and has a well doing 4 bbls. of nice, green oil.

Harmony and Zelienople.

Miss Clemmie Weigle is at Butler this week, called there by the sickness of her brother Albert's child.

E Shanor, son of H. K. Shanor of Middle Lancaster, left Harmony on Monday morning for the Western University of Pennsylvania at Allegheny where he is enrolled as a student.

Mrs. E. W. Kidd of Harmony is at Slipperyrock at present waiting on her daughter, Miss Bessie who is sick there with fever. She attended school one week when she was taken sick.

Mrs. Carrie Thompson of Harmony has copies of several Pittsburg daily papers which announce the assassination of Lincoln on April 14, 1865 also of Garfield's funeral at Washington and Cleveland Sept. 24th and 26th 1881.

Harmony and Zelienople are mourning for our beloved, deceased President. The church bell tolled on Saturday morning, flags floated at half-mast, midst drapery, business and private houses are decked in crape.

Wm. Ziegler of Duquesne visited his parents Mr. and Mrs. H. M. Zeigler at Zelienople over Sunday.

Uncle Sam's Mail Service

requires physical and mental ability of a high degree to withstand its hard labors. The high tension to which the nervous system is constantly subjected, has a depressing effect, and soon headache, backache, neuralgia, rheumatism, sciatica, etc., develop in severe form. Such was the case of Mail Carrier S. F. Sweinhart, of Huntsville, Ala., he says:

"An attack of pneumonia left me with muscular rheumatism, headache, and pains that seemed to be all over me. I was scarcely able to move for about a month when I decided to give Dr. Miles' Pain Pills and Nerve Plasters a trial. In three days I was again on my route and in two weeks I was free from pain and gaining in flesh and strength."

Sold by all Druggists.

Dr. Miles Medical Co., Elkhart, Ind.

DEATHS.

CASTOR—At his home in West Liberty, September 8, 1901, Edward Castor, son of Frank Castor, aged 25 years.

DUFFORD—At his home in Connoquenessing twp., Sept. 15, 1901, William Dufford, aged 68 years.

DEWOLFE—At the County Home, September 16, 1901, Champion DeWolfe, aged 72 years.

He was a native of Butler and a son of the late Dr. H. C. DeWolfe.

GRAHAM—At the County Home, Sept. 15, 1901, Daniel K. Graham, aged 64 years.

Mr. Graham went to the Home an invalid a short time ago and his death was caused by dropsy. His property in Brady township was sold recently at Sheriff Sale. He is survived by his widow and children.

ALLEN—At his home in Pittsburg, September 15, 1901, Richard Allen, in his 84th year.

Mr. Allen has relatives in this county. He ran the first passenger engine from Altoona to Pittsburg, and had been on the retired list of the Penn'a R. R. Co. for many years.

TROUTMAN—At Iowa Park, Texas, Sept. 1. 1901, Leonard Troutman, formerly of Butler, aged 45 years.

CROCKETT—At the County Home. September 12, 1901, Albert Crockett, aged 18 years.

CUMMINS—At his home in Allegheny, September 11, 1901, W. J. Cummins, formerly of Butler, aged 30 years.

DODDS—At her home in Prospect, September 1, 1901, Mrs. Elizabeth, widow of W. W. Doods, aged about 80 years.

Hon. William W. Dodds, whose widow's death is above recorded, died in Prospect some thirty years ago. He was in his day one of the most active and prominent men of the county, particularly in political affairs. He was one of the first members of the Legislature under what we now know as the Republican party, being elected in 1857 and 1858, when the party was being formed. He was a man of more than ordinary intelligence and quite influential as a citizen.

POTTS—At Dixmont Asylum, near Pittsburg, September 16, 1901, Levi Potts, aged about 72 years.

Mr. Potts was born and raised in this place and was well known to near all our citizens. He had been at the Asylum for a number of years.

HARVEY—At the home of her sister, Mrs. George Hays, in Middlesex twp., September 15, 1901. Margaret, wife of James Harvey, dec'd., of Clinton twp., aged 82 years.

KEENE—Sept. 17, 1901, at Los Angeles, Cal, Frank M. Keene, Jr., aged 24 years.

Failing health forced the deceased to give up his tobacco business in Butler and seek a more salubrious climate a few months ago. His death was caused by consumption. His father was with him and is bringing his remains home.

FALKNER—At his home in Carbon Black, September 12, 1901, Harry, son of Lewis Falkner, aged about 19 years.

KNAUSE—At his home in Summit twp., September 14, 1901, Andrew Knause, aged 88 years.

PAPE—At her home in Butler, Tuesday morning, September 17, 1901, Mrs. Mary Pape, in her 62nd year.

"Everybody liked Mrs. Pape," everybody was her friend, and her sudden death was both a shock and surprise to this community. She had lately returned from a trip to Buffalo, which she greatly enjoyed, and she was apparently in her usual health. Monday, up to 10 o'clock, that night, when she became seriously ill, followed by unconsciousness, which continued until 5 o'clock next morning, when she expired.

Mrs. Pape's maiden name was Mary Stehle, and she was the eldest child of Thomas Stehle, for many years one of best known business men of Butler.

She was married to D. T. Pape, in 1858, and since his death in 1888, has, with her sons, continued the millinery and jewelry business.

Her amaible and charitable disposition endeared her to all.

She is survived by four sons—Charles, Theodore, Gerard and Eugene, and two daughters, Mrs. Mary Lamb, and Miss Stella.

Her funeral will take place Friday morning at 9 o'clock, at the English Catholic church.

CAMPBELL—September 18, 1901, at her home, 231 Third street, Butler, of fever, Mrs. Charles Filmore Campbell, aged 29 years.

She leaves a baby three weeks old.

B. & B.

new Pittsburg exposition

with its handsome new music hall, exhibition hall and best of music, is an attraction well worth making a trip to the city for.

Doubly attractive when you keep in mind that you can at same time visit this store and get in close touch with its magnificent showing of

choice new goods.

Assortments in all the various lines of Dry Goods present very latest, most correct idea of smart new fashion.

Styles and prices will make interestingly and convincingly plain the store's plan—to win your approval with better goods, greater variety, and prices you can't help but appreciate from the pocket-book standpoint, quality considered.

Proof of it is ready—investigate make the store your headquarters while in the city.

Or if you can't come, use our mail order department—get the new

fall fashion book and catalogue

and see our readiness to save you money on

ladies' suits, coats, capes, skirts, waists, misses' and girls garments, men's and boy's clothing.

The new Silks and Dress Goods are easily the choicest yet produced.

Boggs & Buhl

Department X
ALLEGHENY. PA.

Choice Penn'a Municipal Bonds for Sale.

Municipal bonds rank next to government bonds in point of safety. Investors desiring to purchase same in amounts of $500 and upwards are invited to write for our descriptive price list.

C R WILLIAMS & CO.,
Bank for Savings Bld'g.,
Pittsburg, Pa.

M. C. WAGNER

ARTIST PHOTOGRAPHER

139 South Main street

R·R·TIME·TABLES

P & W R R

Trains leave Butler for Allegheny, local time, at 6:25, 8:05, 9:20, and 11:20 a. m. and 4:00, 5:45, p. m. The 9:20 and 11:20 a. m. trains make the run in an hour and a quarter. The 8:05 a. m 4:00 and 5:45 p. m. trains, daily, connect at Callery for the West.

Trains leave Butler in the Northern Division or Narrow Gauge at 9:30 a. m. 5:15 p. m., local time, the morning train for Kane and evening train for W. Clarion.

Trains arrive in Butler from Allegheny 9:03, 9:17 a. m. and 12:10, 5:00, 7:03 and 7:45; and from the North at 9:05 and 3:50 p. m.

On Tuesday, Thursday and Satnrday nights, the Theatre train leaves Allegheny at 11:30 p. m. arrives in Butler at 1:10 a. m.

BESSEMER & LAKE ERIE R.R. CO.

Time table in effect June 30, 1901.

CENTRAL TIME

Northward. (Read up) — Daily except Sunday. — Southward (Read down)

18	10	14	STATIONS.	9	11	13
F.M.	P.M	P.M.		A.M.	P.M	P.M
8 50	6 30	1 03	Erie	6 00	12 10	4 15
8 24	6 05	12 34	Fairview	6 25	12 35	4 40
8 14	5 56	12 24	Girard	6 36	12 48	4 53
	6 00	1 55	ar..Conneaut..ar	7 33	1 53	6 00
	4 32	11 05	lv..Conneaut..lv	6 10	11 05	4 32
7 54	5 33	12 05	Cranesville	6 55	1 07	5 17
7 40	5 23	12 01	Albion	7 00	1 12	5 23
7 34	5 05	11 47	Springboro	7 15	1 27	5 40
7 28	4 58	11 41	Conneautville	7 22	1 33	5 46
6 55	4 25	11 08	Meadville Junct.	7 55	2 00	6 06
10 55	6 59	11 59	ar..Meadville..ar	8 35	2 55	6 59
4 25	3 25	10 22	lv..Meadville..lv	7 00	1 00	4 25
10 25	6 29	11 29	ar..Con. Lake..ar	8 05	2 23	6 29
5 20	3 55	10 52	lv..Con. Lake..lv	7 30	1 30	5 20
7 04	4 34	11 16	ar..Expo. Park.ar	7 49	2 10	6 15
7 04	4 34	11 16	lv " lv	7 49	1 40	6 15
	4 32		ar..Linesville..ar			6 22
5 35			lv " lv	7 20		5 35
6 40	4 12	10 56	Hartstown	8 08	2 13	6 40
6 20	3 58	10 42	Osgood	8 22	2 28	6 57
6 13	3 52	10 35	Greenville	8 28	2 35	7 05
6 00	3 42	10 28	Shenango	8 35	2 43	7 13
5 44	3 23	10 10	Fredonia	8 50	2 59	7 28
5 30	3 06	9 56	Mercer	9 02	3 13	7 40
5 24	3 01	9 51	Houston Junction	9 07	3 20	7 45
5 08	2 43	9 33	Grove City	9 21	3 38	8 00
4 51	2 27	9 12	Branchton	9 33	3 55	
5 40		10 18	ar..Hilliard..ar	10 18	5 40	
2 30		6 25	lv..Hilliard..lv	6 25	2 30	
4 48	2 23	9 08	Keister	9 36	3 58	
4 05	1 40	8 25	Butler	10 10	4 40	
4 25		7 00	Allegheny	11 35	6 20	
pm		am		a m	p m	

Train No. 1, leaving Greenville 6:02 a. m. Mercer 6:40, Grove City 7:03, Butler 8:10, arrives at Allegheny 9:40 a. m.

Train 15, leaving Erie 9:05 p. m. Albion 10:05, Conneautville 10:26, Exposition Park 10:54, arrives at Greenville 11:30 p. m., connecting at Erie with L. S. & M. S. train leaving Buffalo at 5:00 p.m.

Train 12, leaving Grove City 4.35 a. m., Mercer 4:56, Greenville 5:32, Conneautville 6:37, Albion 7:00, arrives at Erie 8:03 a. m., connecting with L. S. & M. S. train due in Buffalo at 10:30 a.m.

E. D. COMSTOCK,
E. H. UTLEY, Gen. Pass. Agt,
Gen. Manager. Pittsburg, Pa

BUFFALO, ROCHESTER & PITTSBURG RY., Time table in effect Sept. 1, 1901.

NORTH BOUND.

EASTERN TIME.	*22	*6	*8	*14	*2
Pittsburg } leave	a.m	a.m	p.m	p.m	p.m
Allegheny } P. & W. Sta	9 00			4 10	10 00
Butler	7 45	10 12		5 21	11 28
Fenelton	8 14			§ 45	11 51
Craigsville	8 29	a		§ 58	12 01
Cowansville	8 43			6 05	
Montgomeryville	8 54			6 10	
West Mosgrove	9 07			6 20	
Echo	9 44	a		6 30	
Dayton	10 00	a		6 50	12 52
North Point	10 24			7 06	
Hamilton	10 34			7 13	
Valier	10 41			7 18	
Punxsutawney ar	11 00	12 03		7 30	1 20
" lv	a.m	12 05	1 45	7 30	1 22
Big Run			2 00	7 45	1 35
Curwensville ar	4	*4 17	4 17		
Clearfield ar	a.m	*4 32	4 32		
DuBois	*6 03	12 45	2 30	8 20	2 05
Falls Creek	6 09	12 52	2 47	p.m	2 12
Brockwayville	6 26	1 05	3 04		2 28
Ridgway	7 00	1 37	3 38		3 06
Johnsonburg	7 14	1 49	4 11		3 19
Mt. Jewett	8 06	2 41	4 59		4 14
Bradford	8 55	3 25	5 50		5 00
Buffalo ar	11 50	5 40	8 45		7 15
Rochester ar		7 20	p.m		8 45
	a.m	p.m			a.m

Additional train leaves Punxsutawney for DuBois, Falls Creek, Curwensville and Clearfield at 5:15 a. m. Daily except Sunday.

SOUTH BOUND.

EASTERN TIME	*13	*9	*3	*5	*7
leave	a.m	a.m	a.m	p.m	p.m
Rochester			*7 45		9 00
Buffalo lv			*9 30	3 15	10 15
Bradford lv		7 45	12 10	6 15	12 45
Mt. Jewett "		8 43	12 59	7 12	1 32
Johnsonburg "		9 27	1 49	8 00	2 21
Ridgway "		9 50	2 02	8 15	2 37
Brockwayville "		10 30	2 32	8 52	3 11
Falls Creek a.m	10 49	2 47	9 09	3 25	
DuBois "	6 40	11 00	2 55	9 15	3 34
Clearfield lv			11*38	p.m	
Curwensville lv			11*49		
Big Run	7 13	11 31		*21	4 03
Punxsutawney ar	7 28	11 45	3 33	p.m	4 18
" lv	7 30	a.m	3 35	4 30	4 20
Valier	7 41			4 45	
Hamilton	7 46			4 52	
North Point	7 53			5 02	
Dayton	8 11		a	5 25	4 50
Echo	8 22		a	5 42	
West Mosgrove	8 45			6 20	
Montgomeryville	8 54			6 32	
Cowansville	8 59			6 40	
Craigsville	9 09		a	6 54	§ 40
Fenelton	9 20			7 10	
Butler	9 47		5 34	7 45	6 15
Allegheny } P. & W. Sta	11 00		6 45		7 30
Pittsburg } arrive	a.m		p.m.		

Additional train leaves Clearfield at 7.08 p. m, Falls Creek at 9:09, DuBois 9:15, arriving at Punxsutawney at 10:00 p.m. Daily except Sunday.

* Daily. † Daily except Sunday.

a—Train 3 will stop at Dayton, Echo and Craigsville to let off passengers from Bradford and points north of Bradford and on signal to take on passengers for Allegheny or points west on the P. & W. Ry.

Train 6 will stop at Craigsville, Echo and Dayton to let off passengers from Allegheny and on signal to take on passengers for Bradford and points north of Bradford.

Trains 3 and 6 are vestibuled with handsome day coaches, cafe and reclining chair cars.

Trains 2 and 7 have Pullman Sleepers between Buffalo and Pittsburg and Rochester and Pittsburg.

EDWARD C. LAPEY,
Gen'l Pass. Agent
Rochester N. Y.

PENNSYLVANIA RAIL ROAD.

WESTERN PENNSYLVANIA DIVISION.

SCHEDULE IN EFFECT Sept. 10, 1901.

SOUTH.

	WEEK. DAYS					
	A. M	A. M.	A. M.	P. M.	P. M	P. M
BUTLER.....Leave	6 25	8 02	10 50	2 35	4 50	
Saxonburg.....Arrive	6 54	8 29	11 15	3 00	5 18	
Butler Junction..."	7 27	8 53	11 40	3 25	5 44	
Butler Junction...Leave	7 31	8 53	11 52	3 25	5 44	
Natrona .....Arrive	7 40	9 01	12 01	3 34	5 54	
Tarentum.....	7 44	9 07	12 08	3 42	5 59	
Springdale	7 52	9 16	12 19	3 52	6 07	
Claremont.....		9 30	12 28	4 06	6 19	
Sharpsburg.....	§ 11	9 36	12 48	4 12	6 26	
Allegheny.....	§ 24	9 48	1 00	4 24	6 38	
	A. M.	A. M.	P. M.	P. M.	P. M.	P. M.

SUNDAY TRAINS.—Leave Butler for Allegheny City and principal intermediate stations at 7:30 a. m., and 5:00 p. m.

NORTH.

	WEEK. DAYS					
	A. M.	A. M.	A. M.	P. M.	P. M.	P. M
Allegheny City ..leave	7 00	8 45	10 45	3 00	6 10	
Sharpsburg.....	7 12	8 57	10 57	3 15	g6 22	
Claremont.....			11 04	3 23		
Springdale.....			11 18	3 40	6 39	
Tarentum	7 39	9 24	11 28	3 53	6 48	
Natrona.....	7 43	9 28	11 34	4 01	§ 53	
Butler Junction...arrive	7 50	9 37	11 43	4 15	7 02	
Butler Junction...leave	7 50	9 37	12 18	4 28	7 02	
Saxonburg.....	§ 21	10 03	12 41	4 59	7 27	
BUTLER.....arrive	§ 45	10 26	1 10	5 28	7 53	
	A. M.	A. M.	P. M.	P. M.	P. M.	P. M

SUNDAY TRAINS.—Leave Allegheny City for Butler and principal intermediate stations at 7:15 a m. and 9:30 p. m.

FOR THE EAST.

| | Weeks Days