Fantastic stories have been written of magic mirrors in which the future was revealed. If such a thing were possible many a bright-faced bride would shrink from the revelation of herself, stripped of all her loveliness. If there is one thing which would make a woman shrink from marriage it is to see the rapid physical deterioration which comes to so many wives. The cause is generally due to womanly diseases.

Lost health and lost comeliness are restored by the use of Dr. Pierce's Favorite Prescription. It cures irregularity and dries weakening drains. It heals inflammation and ulceration, and cures female weakness.

"It is with the greatest pleasure that I tell you what Dr. Pierce's Favorite Prescription and 'Golden Medical Discovery' have done for me," writes Mrs. Emma L. Bankes, of 1952 North 7th Street, Harrisburg, Pa. "They have done me a world of good. I had female weakness for six years; sometimes would feel so badly I did not know what to do, but I found relief at last, thanks to Dr. Pierce for his kind advice. I have this medicine still in my house and will always keep it."

If you are led to the purchase of "Favorite Prescription" because of its remarkable cures of other women, do not accept a substitute which has none of these cures to its credit.

Free. Dr. Pierce's Common Sense Medical Adviser, paper covers, is sent *free* on receipt of 21 one-cent stamps to pay expense of mailing *only*. Or for cloth-bound volume send 31 stamps. Address Dr. R. V. Pierce, Buffalo, N. Y.

Drying preparations simply develop dry catarrh; they dry up the secretions, which adhere to the membrane and decompose, causing a far more serious trouble than the ordinary form of catarrh. Avoid all drying inhalants, fumes, smokes and snuffs and use that which cleanses, soothes and heals. Ely's Cream Balm is such a remedy and will cure catarrh or cold in the head easily and pleasantly. A trial size will be mailed for 10 cents. All druggists sell the 50c. size. Ely Brothers, 56 Warren St., N.Y.

The Balm cures without pain, does not irritate or cause sneezing. It spreads itself over an irritated and angry surface, relieving immediately the painful inflammation.

With Ely's Cream Balm you are armed against Nasal Catarrh and Hay Fever.

For Piles.
Sample mailed free.
One application gives relief.

The continued use of Humphreys' Witch Hazel Oil permanently cures Piles or Hemorrhoids—External or Internal, Blind or Bleeding, Itching or Burning, Fissures and Fistulas. Relief immediate—cure certain.

Three Sizes, 25c., 50c. and $1.00. Sold by Druggists, or sent prepaid on receipt of price. Humphreys' Medicine Co., Cor. William and John Sts., New York.

NERVOUS DEBILITY,

Vital Weakness and Prostration from overwork and other causes. Humphreys' Homeopathic Specific No. 28, in use over 40 years, the only successful remedy. $1 per vial, or special package for serious cases, $5. Sold by Druggists, or sent prepaid on receipt of price. Humphreys' Med. Co., William & John Sts., N. Y.

HOME WORK BY MAIL.
Either of the following courses
—ONE HALF PRICE!—
Mechanical Drawing, Machine Designing, Mechanical Engineering, Architectural Work, Civil Engineering, Bookkeeping, Shorthand.
Send for Finely Illustrated Catalogue—FREE. PENN'A. CORRESPONDENCE SCHOOLS, Hamilton Bldg., 253 5th Ave., Pittsburg, Pa.

We can turn your
Old Carpets
into elegant, durable, handsome
Rugs and Druggets.
Only Oriental Weavers employed. Satisfaction Guaranteed.
SILK RAGS woven into beautiful and
Oriental-like Portiers.
Our terms are so moderate—no matter the distance—it will pay you to send to us.

DAVID LOVE & CO.,
828 Third Avenue.
(L. D. Phone.) New Brighton, Pa.

MEN WANTED—We want Bookkeepers, timekeepers; invoice clerks, shipping, bill and receiving clerks; young men to learn trades; machinists, blacksmiths, riveters; warehousemen for railroad and stores, and fifty new orders. Write quick, positions now open. Room 203, 545 Liberty Ave., Pittsburg, Pa.

SALESMEN WANTED

$60.00 a month and expenses. Can commence immediately. A permanent position with chance of advancement. We can give you this county as a starting point if desired and outline new territory as fast as required. Look up our standing at your local bank and satisfy yourself that we are O. K. financially, and then write us at once if you mean business. No triflers need apply, as we want workers who expect to earn a good income.
First National Nurseries, Rochester, N. Y

LADIES' TAILORING.
Leuchner—The Ladies' Tailor,
Has got over from the East many beautiful styles of models and materials, also books of samples of every description, which he would be pleased to show visitors. He will also open on April 1st, another branch at 2404 Fifth avenue, E. E., The firm guarantees perfect fit. 624 Penn Ave., Pittsburg, Pa. Bell Phone 5416—5 Grant.

Madam French Female Dean's Pills.
A safe, certain relief for Suppressed Menstruation. Never known to fail. Safe! Sure! Speedy! Satisfaction Guaranteed or money Refunded. Sent prepaid for $1.00 per box. Will send them on trial, to be paid for when relieved. Samples Free.
UNITED MEDICAL CO., BOX 74, LANCASTER, PA.

Sold in Butler at the Centre Ave. Pharmacy.

TAFT'S PHILADELPHIA
--DENTAL ROOMS.--
39-5th Ave., Pittsburg, Pa
We're PRACTICALLY doing the CROWN and BRIDGE work of Pittsburg—WHY NOT DO YOURS? Gold CROWNS and BRIDGE work reduced to $5 PER TOOTH. Also the best set of Teeth made, ONLY $8.

For Sale--Desirable Ohio Farms

½ acre, 7-room house, barn, fruit, etc.	$ 750
8 acres, 8-room house, barn, fruit, etc.	1,000
80 acres, 4-room house, barn, fruit, etc.	2,000
98 acres, 6-room house, barn, fruit, etc.	3,500
100 acres, 12-room house, barn, fruit, etc.	4,000
210 acres, 14-room house, barn, fruit, etc.	6,500
460 acres, stock farm, a beauty; buy it	13,800

Send stamp for 1903 illustrated catalog.
R. H. NEILL, Oakmont, Penn'a.

WANTED—Wire Drawers; twenty-five experienced wire drawers. Highest wages paid. Page Woven Wire Fence Co., Monessen, Pa

N. C. DAVISON.
Gas and Steam Engines, Boilers, Pumps, Compressors, 308 Frick Building, Pittsburg, Pa

IF YOU ARE seeking employment, save boarding in the city until engaged. Send $1 and we will mail you complete instructions how to quickly secure a position (according to your ability) among the largest firms in America, unaided and by your own efforts. (Copyright of this system applied for.) Address, Information Department, Star Employment Bureau, 129 Sixth street, Pittsburg, Pa.

OSTEOPATHIC PHYSICIANS.
DR. S. A. THOMPSON, DR. ISABEL MAHAFFEY, Osteopathic Physicians. Graduates American School. 1505-6 Arrott Building, Bell Phone 2819—Court, Pittsburg, Pa.

L. S. McJUNKIN
Insurance and Real Estate Agent.
117 E. JEFFERSON.
BUTLER, - PA

A GIRL TO TRUST.

So Thought President Lincoln When He Handed Her a Pass.

During the civil war Miss N., a high spirited Virginia young lady whose father, a Confederate soldier, had been taken prisoner by the Union forces, was desirous of obtaining a pass which would enable her to visit him. Francis P. Blair agreed to obtain an audience with the president, but warned his young and rather impulsive friend to be prudent and not betray her sympathy for the south. They were ushered into the presence of Mr. Lincoln, and the object for which they had come was stated. The tall, grave man bent down to the little maiden and, looking searchingly into her face, said:

"You are loyal, of course?"

Her bright eyes flashed. She hesitated a moment, and then, with a face eloquent with emotion and honest as his own, she replied:

"Yes, loyal to the heart's core—to Virginia!"

Mr. Lincoln kept his intent gaze upon her for a moment longer and then went to his desk, wrote a line or two and handed her the paper. With a bow the interview terminated. When they had left the room, Mr. Blair began to upbraid his young friend for her impetuosity.

"Now you have done it!" he said. "Didn't I warn you to be very careful? You have only yourself to blame."

Miss N. made no reply, but opened the paper. It contained these words:

Pass Miss N. She is an honest girl and can be trusted. A. LINCOLN.

Red Jacket's Memory.

Red Jacket, the Indian chief, had more confidence in his own memory than in books and papers of white men. There was a council at one time before Tompkins, an early governor of New York, in regard to an ancient treaty. The agent said one thing, but Red Jacket corrected him. "You have forgotten," said the American agent. "We have it written down on paper." "The paper then tells a lie," was the confident answer. "I have it written here," continued the chief, placing his hand with dignity upon his brow. "You Yankees are born with a feather between your fingers, but your paper does not speak the truth. The Indian keeps his knowledge here. This is the book the Great Spirit gave him. It does not lie." A reference was made to the treaty in question, when to the astonishment of all every word that Red Jacket had said was confirmed on the document.

Amused Only the Actors.

In his "Random Recollections" Charles H. E. Brookfield, a highly esteemed actor on the London stage, says: "I remember a piece which we produced at the Comedy theater, written by a popular author and very strongly cast, which amused us all so much that we could hardly rehearse it. Charles Hawtrey used every now and then to warn us: 'Now, don't speak too soon on that. There's certain to be a big laugh, and we don't want them to miss the next line.' We rehearsed for six weeks. On the first night nothing went wrong—but the piece. There was not one laugh nor one round of applause from start to finish. We took off the comedy in ten days, during which we rehearsed as a stop gap a conventional three act farce with no literary pretensions. I think it ran for a year."

Queer About the Eyes.

Prince Troubetskoy, the artist, once painted in Paris the portrait of an American who was cross eyed. The painter thought a great deal about the matter and finally made his picture cross eyed, too, so that it should be a faithful likeness.

When it was done, the original looked at it and said:

"It seems to me—it seems—why, hang it, this picture is cross eyed, isn't it?"

"Why, no more than you are, sir," said Prince Troubetskoy.

"Well, perhaps you're right," murmured the American. "It seems to have a queer look about the eyes, though."

Her Fathomless Eyes.

It was the hermit Thoreau, whose mistress was wood and stream, who wrote: "The lover sees in the glance of his beloved the same beauty that in the sunset paints the western skies. It is the same diamond here lurking under a human eyelid and there under the closing eyelids of the day. Here, in small compass, is the ancient and natural beauty of evening and morning. What loving astronomer has ever fathomed the ethereal depths of the eye?"

Cause and Effect.

La Montt—Children are so much worse than they used to be. What do you attribute it to?

La Moyne—Improved ideas in building.

La Montt—What has that to do with it?

La Moyne—Much. Shingles are scarce, and you can't spank a boy with a tin roof.—Philadelphia Record.

Hard Work.

"I suppose you have heard about young Chumley? He is very seriously ill as a result of overwork."

"You don't say so! What has he been doing to bring it about?"

"Trying to collect his thoughts."

Giving Him a Chance.

Master Pickles—I think that if I went out of the room Mr. Spooner would kiss you, Ada.

Miss Pickles (sternly)—Leave the room this instant, you impertinent boy!

It is a lot of fun being in love if a man doesn't care if he saves any money or holds his job.—Atchison Globe.

Trained Chrysanthemums.

Chrysanthemums in Japan are trained into numerous quaint shapes, like the old English yew trees, in the forms of peacocks, etc. In Tokyo there are gardens filled with life sized figures made entirely of the flowers and leaves, the faces being masks, and these chrysanthemum figures accurately represent court ladies, warriors, children and animals, one of the favorite characters being a young lady with a fox's tail peeping from under her dress and a mask which by the touch of a string turns into reynard's head.

Down With Impertinent Neighbors.

Mr. Mulhooly—Phwat fur are yez makin' such a noise on thot pianny? Y'r drivin' me distracted wid y'r racket an' me head achin' loike it wud split in two paces.

Daughter—Them new neighbors nixt door has been complainin' of my playin'.

Mr. Mulhooly—Begorra, hammer harder.—New York Weekly.

Not Acquainted With Him.

"Do you know Mr. Fresco, Mr. Albert Fresco?" inquired Mrs. Nuritch.

"No," said her husband. "Why?"

"I've got an invite to Mrs. Blugore's garden party, and she says they're going to dine Al Fresco."—Philadelphia Press.

Mercenary.

Sue—So you are going to marry Cholly Sportboy. On what grounds do you base your belief that he really loves you?

Nan—On what grounds? On his real estate, of course.—Baltimore Herald.

Grief is the agony of an instant. The indulgence of grief is the blunder of a life.—Disraeli.

A FINE BABY.
Never frets even when teething. He has VICTOR Infants Relief
The Babe's Digestive Tonic.
An absolute cure for Slimy Bowels, Diarrhea, Griping, Colic, Cholera Infantum, and all bowel troubles common to Infants.
The Mother's Friend. Pleasant to take. For further information address,
VICTOR REMEDIES CO., Frederick, Maryland.
For sale at Reed's Pharmacy.

B. & B.

65 Departments doing business in a large way on a small profit basis.

Black Taffeta Chiffon, light weight, imported goods, with soft finish and rich lustre, $1.00, $1.10 and $1.25.

Black and White and Black striped and checked Louisenes, 85c.

White Wash Silks with Black printings, 45c.

Remarkable collection of Foulards in neat designs, 50c to $1.25.

Satin Liberty in varied effects, 75c and $1.00.

Printed Pongees, 75c and $1.00.

Our exclusive novelty, Taffeta Rongeant, $1.25 a yard.

All Wool Crepes—look like Crepe de Chene, 65c.

Silk and Wool Crepe, 85c.

10 prime shades, Imported All Wool Voile, so popular this year, 75c.

Absolutely new fabric, Silk and Wool Eolienne, $1.00.

Novelty Mistrals, $1.00.

Novelty Voiles, $1.00 to $2.00.

Mohairs in many effects and colors—44 to 56 inches wide—50c to $2.50.

Thousands of effects in woven, printed and embroidered Cottons.

Send for Mail Order Catalogue—now ready.

Boggs & Buhl
Department X.
ALLEGHENY, PA.

With the approach of Spring you need a blood cleanser and tonic.

Don't forget that

R. & G.'s SARSAPARILLA COMP.

is just what you need.

Many of our customers testify of its merits.

Large bottle—small dose.

REDICK & GROHMAN.
Prescription Druggists.
109 N. Main St., Butler, Pa.
Both Phones

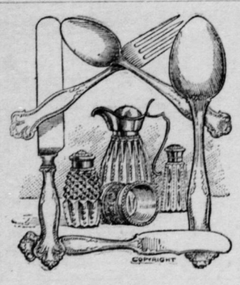

Silverware That Wears

Everything that art or mechanical ingenuity can devise and manufacture in knives, forks, spoons and tea sets are found here in pleasing variety. A new and elegant assortment of watches, chains, rings, jewelry just arrived.
We also sell—
Edison and Victor Phonographs.
Eastman and Paco Cameras.
Photo Supplies.
Washburn Mandolins and Guitars.
Optical goods.
Field and Spy Glasses.

R. L. KIRKPATRICK,
Jeweler and Graduate Optician
Next to Court House.

Binding of Books
Is our occupation. We put our entire time to studying the best and latest methods of doing our work. If you are thinking of having some work done in this line I am sure you will be well pleased if you have it done at
The Butler Book Bindery,
W. W. AMON, Prop.
Opp. Court House.

Wm. Foster, Architect.
Plans of all kind of buildings furnished on short notice. Office in Berg Building, Butler, Pa.

NEW SPRING COTTONS
The frequent arrivals of fresh, new Cottons are fast crowding out the winter goods and give the store a decided spring-like appearance.

SUPERB WHITE GOODS
Finest line we have ever shown. Beautiful Mercerized Fancies in stripes, brocades and openwork patterns, at 25c to 60c. India Linens, Dimities and Fancy White Goods at 6¼c, 8c, 10c, 12½c.

NEW PERCALES
The Mulhouse Percales are much superior to the ordinary percales usually sold at the same price. Finer cloth, softer and better finish and more attractive patterns, 36 inches wide—12½c yard.

NEW GINGHAMS
More new arrivals added to our large assortment of the very choisest styles of Ginghams and Seersuckers, at 10c and 12½c.

NEW DRAPERIES
Decidedly new patterns in Curtain Swiss, Madras, Silkalines, Denims, and Cretonnes that are very handsome and attractive, 12½c to 25c.

THE NEW IDEA WOMAN'S MAGAZINE
The finest home publication in the country, replete with articles of interest to women. 100 pages and colored cover. Numerous illustrations of the latest fashions. March number now ready—subscription price 50c a year. Single copy 5 cents. Monthly Fashion Sheet Free.

L. Stein & Son,
108 N. MAIN STREET, BUTLER, PA

Music Department!
We have added a musical department—good music—good instruments and everything that belongs to a music store. Call and inspect the famous Merrill Piano. One of the best high grade pianos on the market. We can sell it on easy payments.
Want a Violin, Mandolin, Banjo, Guitar or Accordeon, we have them.
Send for our catalogue of 10c sheet music, containing over 1000 titles, and we have them all in stock.
We will get any piece of music you need, in fact we are in shape to supply all your wants in the musical line at
DOUGLASS'
BOOK STORE
Near P. O., 241 S. Main St.

A STITCH IN TIME SAVES NINE
That little cold this strenuous wintry weather has given you may develop into something more serious. Better check it at once. Lewin's whiskey will do it. Try it.
ALWAYS IN STOCK
FINCH, LARGE, OVERHOLT, GUGGENHEIMER, MT. VERNON THOMPSON, GIBSON, DILLINGER, BRIDGEPORT, and offer them to you 6 year old at $1 per full quart, 6 quarts $5 00.
GRANDFATHER'S CHOICE.
whiskey guaranteed 3 years old, $2 00 per gallon. We pay express charges on all mail orders of $5.00 or over. Goods shipped promptly.
ROBT. LEWIN & CO.
WHOLESALE DEALERS IN WINES AND LIQUORS,
Now 14 Smithfield Street, (formerly 411 Water Street.) PITTSBURG, PA.
'Phones: Bell 2459 P. & A. 1458.

REMOVAL.
We have removed our Marble and Granite shops from corner of Main and Clay streets to No. 208 N. Main street, (opposite W. D. Brandon's residence), where we will be pleased to meet our customers with figures that are right on
Mouuments & Headstones
of all kinds and are also prepared to give best figures on
Iron Fence, Flower Vases
etc., as we have secured the sole agency from the Stewart Iron Works of Cincinnati, O., for this town and vicinity.

P. H. Sechler

SOMETHING NEW
In the photograph line can be seen at the Findley Studio. The Artist Proof photograph on exhibition now, they are winners and please all who want an artistis picture. Stop in and see them.
Novelties for Holiday trade now ready. Broaches and buttons of all descriptions. Copying and enlarging.
A. L. FINDLEY,
Telephone 236. P O B'd'g, Butler
Branches—Mars and Evans City

C. F. T. Pape,
JEWELER.
121 E. Jefferson Street.

Jackson & Poole.
BRASS CASTINGS OF ALL KINDS MADE TO ORDER.
REAR OF CAMPBELL'S MACHINE SHOP, E. WAYNE ST., BUTLER, PA.

PAROID
READY ROOFING.
PAROID. The Roofing with NO TAR. Won't dry out. Won't grow brittle.
ANYONE can apply it. Tins, Nails and Cement in core of each roll.
REPRESENTS the results of years of Experience and Experimenting.
ONLY requires painting every few years. Not when first laid.
IS Cheaper than Gravel, Slate or Shingles.
DEMAND for PAROID is world wide.
MADE IN 1, 2 AND 3 PLY
Other Facts, Samples and Prices are yours if you will ask us.
L. C. WICK,
BUTLER, PA.

Eyes Examined Free of Charge

R. L. KIRKPATRICK,
Jeweler and Graduate Optician
Next Door to Court House, Butler, Pa.

ARE YOU GOING TO BUILD OR REMODEL

Let us give you a figure on the Plumbing and Gas Fitting of your home.
WHITEHILL,
Plumber,
381 S. Main St., Both Phones

M. A. BERKIMER,
Funeral Director.
5 S. Main St., Butler PA

Family Reunions!
We often cause ourselves endless worry and remorse by neglecting to do some little thing. Get a good picture of your family and home made at your first opportunity. We make the best at $6.00 per dozen, 8x10 inches and guarantee them permanent. Let us know in time to go out.
The Butler Dye Works
Dyeing, Cleaning, Pressing.
R. FISHER

L. C. WICK,
DEALER IN
LUMBER.

WM. H. MILLER,
FIRE and LIFE
INSURANCE
and REAL ESTATE.
OFFICE—Byers' Building—next to P. O. Butler Pa.

Early Spring Hats.
We are showing all the new shapes for Spring, 1903. READY-TO-WEAR HATS, SAILORS and STREET HATS are now ready for your inspection. FLOWERS and FRUIT are going to be worn very extensively for early Spring style. See the fine display at
Rockenstein's
MILLINERY EMPORIUM.
328 South Main Street, Butler, Pa

WALL PAPER
WE HAVE IT. THE LATEST.
LOTS OF IT.
F. W. Devoe Ready Mixed Paints—All Colors.
Patterson Bros'
236 N. Main St. Phone 400. Wick Building.

REAL ESTATE TRUST Co.
311 FOURTH AVE. PITTSBURG, PA.
PAYS 4% INTEREST ON TIME DEPOSITS — PAYS 2% INTEREST ON CHECKING ACCOUNTS
BANK BY MAIL
It is just as safe as in person—
It is many times easier—
It causes you no unnecessary trouble—
Drop us a postal for booklet—HOW TO BANK BY MAIL.
Capital and surplus, $3,750,000

Cents make dollars. Dollars make fortunes
Why not lay the cornerstone NOW for the fortune of yourself or children. You can do it by starting a savings account with the
Butler Savings & Trust Co.
108 S. MAIN ST.
Capital and Surplus over $400,000.00.
Get a bank, $1.00 will start the account and we pay 3 per cent. interest compounded semi-annually. We also do a general banking and trust company business.
Call or write for information.

THE
Butler County National Bank,
Butler Penn,
Capital paid in - - $200,000.00
Surplus and Profits - $140,000.00
Jos. Hartman, President; J. V. Ritts, Vice President; John G. McMarlin, Cashier, A. C. Krug, Ass't Cashier.
A general banking business transacted. Interest paid on time deposits. Money loaned on approved security. We invite you to open an account with this bank.
DIRECTORS—Hon. Joseph Hartman, Hon. W. S. Waldron, Dr. N. M. Hoover, H. McSweeney, C. P. Collins, I. G. Smith, Leslie P. Hazlett, M. Finegan, W. H. Larkin, T. P. Mifflin, Dr. W. C. McCandless, Ben Mason, W. J. Marks, J. V. Ritts, A. L. Reiber

THE
Farmers' National Bank,
BUTLER, PENN'A.
CAPITAL PAID IN, $100,000.00
Surplus and Profits, $175,000.00
Foreign exchange bought and sold. Special attention given to collections.
OFFICERS:
JOHN YOUNKINS.....President
JOHN HUMPHREY.....Vice President
E. W. BINGHAM.....Cashier
J. F. HUTZLER.....Teller
DIRECTORS.
John Younkins, D. L. Cleeland, E. E. Abrams, C. N. Boyd, W. F. Metzger, Henry Miller, John Humphrey, Thos. Hays, Levi M. Wise, Francis Murphy, S. Yeager, D. B. Campbell, A. H. Sarver and Dan'l Younkins. Interest paid on time deposits. We respectfully solicit your business.

ALLEGHENY TRUST CO
ALLEGHENY
413 FEDERAL ST.
BANK BY MAIL
4 PER CENT. INTEREST ON SAVING DEPOSITS OF $1.00 AND UP.
2 PER CENT. INTEREST ON CHECKING ACCOUNTS.
WRITE FOR BOOKLET

WHEAT
CORN AND OATS as well as STOCKS
Bought and carried on moderate margins. You can make more money by investing in these commodities in a short time than in any other way. Our Daily Forecast mailed free. Call or write for further particulars.
E. B. JENKINS & CO., Inc.
Bankers and Brokers,
314 Fourth Avenue, Pittsburg, Pa.

BUSINESS OPPORTUNITIES.
What Have You To Sell?
I PAY SPOT CASH for contents of stores, stock, merchandise, every description; city or country; business confidential. Address Jacob Horn, 702 Wylie Ave., Pittsburg, Pa. 3-19-2t

HAIL PLEASURE SEEKERS!
Apply early for rooms and board at RIPLEY'S NEW SUMMER RESORT, located one-half mile north of the beautiful villiage of Ripley, on the shining shores of old Lake Erie; supplied with mineral water and ample accommodations. Rates reasonable. Address Mrs. J. O. Newbury
3-19-4t Ripley, Chautauqua Co., N. Y.

FARMS! FARMS!!
We have a fine selection of genuine bargains—Send for illustrated list.
ROYAL REALTY CO.,
3-19-4t 409 Park Bldg., Pittsburg, Pa.

WHY DO YOU REMAIN IDLE when we need 500 men for different positions? If you are willing to work we can place you. We are able to supply, on short notice, any kind are able help to employers—order will be filled very promptly. Apply, Old Reliable Keyed ve Bureau, 1122 Penn avenue, Pittsburg Established 1875. 5-5-6m

NO SPAVINS The worst possible spavin can be cured in 45 minutes. Lump Jaw, splints and ringbones just as quick. Not painful and never has failed. Detailed information about this new method sent free to horse owners by T. M. CLUGH, Knoxdale, Jefferson Co., Pa.

HEYMAN HARRIS,
LADIES' TAILOR-MADE SUITS and RIDING HABITS,
4597 Forbes Street, Corner Craig Street, PITTSBURG, PA.
3-19-1y

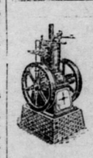

J. KOWALSKY.
Manufacturer of Small
Gas and Gasoline Engines
For Stationary and Marine Engines and for Automobiles.
Gas Kowalsky Simplicity 2 H. P.
For Blacksmith Shops, Pumping Water Running Fans and Ice Cream Freezers, etc.
No. 6 4th Ave., Pittsburg, Pa.
3-19-6m

WANTED—Firemen, Brakemen, Machinists, Boiler-makers, Blacksmiths and helpers for railroads, also drivers and all kinds of help. Places waiting. General Employment Bureau, 201 Federal street, Allegheny, Pa.

WANTED—At once, girls in every capacity; $5 to $10 per week; placed or money refunded. General Employment Bureau, 201 Federal St., Allegheny, Pa. 3-19-1y

MERCANTILE BUREAU,
Secures First-class Mercantile and Mechanical Positions,
Office 616 Penn Avenue, - Pittsburg, Pa
3-19-1y

Headaches Cured With Glasses. Artificial Eyes.
Eugene Heard Spectacle Co
LEGITIMATE OPTICIANS
705 PENN AVENUE,
OPP. PENN BUILDING, PITTSBURG
3-19-1y

SCHLOTTER'S PARLORS,
For Ladies' and Gentlemen's Scalp and Facial Massage Specialists, Shampooing and Manicuring,
Room 414 Bijou Building, Penn Avenue Entrance, Pittsburg, Pa.

MRS. J. M. POLAND,
500 Penn Ave., Pittsburg.
Manicuring, Shampooing and Facial Massage. Halwell's Electric Hot and Cold Hair Dryer Used. Ladies only. Telephone Court 958—3.
3-19-1y

SCRAP IRON
J. B. JONES & CO.,
712 East Lacock St., Allegheny, Pa.
We pay cash for scrap iron, steel and metals. Write for price list. We buy and sell second-hand machinery, boilers, re-laying rails, etc. We carry in stock new, light section rails, for immediate shipment. 3-5-4t

I HAVE a legitimate business proposition that will return $250.00 per month on an investment of $1000. Investigate. Richard Harris, Room 10, 405 Fourth avenue, Pittsburg, Pa. 3-5-4t

DRINK HABIT JENDU
Removes all desire for Alcohol. Stimulant immediately. Tones the stomach, heals it and calms the nerves. Produces natural sleep. Creates a normal appetite and good digestion. Restores vigorous strength, health and manhood. It will cure the most serious case of inebriety or Drink Habit Disease. TEN DAYS TREATMENT. Full particulars address,
THE JENDU COMPANY,
803 & 805½ Penn Ave'd'g, Pittsburg, Pa.

CHICHESTER'S ENGLISH PENNYROYAL PILLS

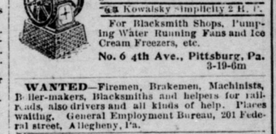

Beware of Counterfeits. Refuse all Substitutes.
Safe, Always reliable. Ladies, ask Druggist for CHICHESTER'S ENGLISH in Red and Gold metallic boxes, sealed with blue ribbon. Take no other. Refuse dangerous substitutions and imitations. Buy of your Druggist, or send 4c. in stamps for Particulars, Testimonials and "Relief for Ladies," in letter, return Mail. 10,000 Testimonials. Sold by all Druggists.
CHICHESTER CHEMICAL CO.
1100 Madison Square, PHILA., PA
Mention this paper.

WHY NOT Become an Artist?
Crayon, Pastel, Sepia and Water Color taught at home, and employment given at once.
For full particulars, address,
CORRESPONDENCE SCHOOL OF ART,
Beaver Falls, Pa.

M. C. WAGNER
ARTIST PHOTOGRAPHER
139 South Main St.

Announcement of the Awards in the "Dorothy Dodd" Shoe Prize Competition.

Wearers of Dorothy Dodd Shoes Win $4 000 In Cash Prizes.

In September we announced an offer of Four Thousand Dollars in Cash Prizes to the 43 women, who, after actual test by wear, would give the BEST REASONS WHY the "DOROTHY DODD" SHOE IS SUPERIOR to all others in the following respects,

First—The Style of a "Dorothy Dodd."
Second—The Faultless Fit of a "Dorothy Dodd."
Third—The Flexibility of a "Dorothy Dodd."
Fourth—The Extreme Lightness of a "Dorothy Dodd."
Fifth—The Arch Supporting Feature of a "Dorothy Dodd."
(This Arch-Supporting Feature relieves half the weariness of walking.)

The response has been truly wonderful. The many thousands of replies received from wearers in all parts of the country are evidence of the strong hold the "Dorothy Dodd" Shoe has taken on the popular favor. The character of thousands of these replies is proof, also that the "Dorothy Dodd" Shoe has filled a "long felt want" in giving to women a shoe combining that dainty "feminine" style that appeals to the refined taste, a "faultless fit" and a degree of comfort never before experienced.

This competition closed January 1st, and the articles received were submitted to "The Delineator" to judge and award the prizes. They have ordered the prizes distributed as follows:

PRIZES	WINNER'S NAME	RESIDENCE	SHOE DEALER'S NAME
1st—$1,000	Miss May Newman	Boston, Mass	Shepard, Norwell Co
2d — 750	Miss E. McGraw	Allegheny, Pa	Wm M. Laird Co
3rd — 500	Mrs. E. A. Erichsen	Detroit, Mich	Pardridge & Blackwell
4th — 400	Miss M Weissinger	Louisville, Ky	Stewart D G Co
5th — 300	Miss Sarah Jillar	Rochester, N Y	Sibley, Lindsey & Curr
6th — 200	Mrs. N. McKissick	Indianapolis, Ind	George J. Marott
7th — 150	Mrs. J. E. Jones	Baltimore, Md	Hutzler Brothers
8th — 100	Bertha L. Chandles	Elyria, Ohio	George W. Philpott & Co
9th — 80	Miss Cunningham	Atlanta, Ga	Keely Co
10th — 70	Bessie Carter Coffin	Columbus, Ohio	Holbook & Co
11th — 60	Miss Lucy T. Jones	Salem, Va	L. Bachrach
12th — 50	Miss Nellie Fales	St. Paul, Minn	The Plymouth
13th — 40	Mrs. W. E. Evans	Des Moines, Ia	Field-Invalls Co
14th — 35	Miss Sadie McNulty	Denver, Col	Fontius Shoe Co
15th — 30	Miss C. Conaway	Memphis, Tenn	G. M. Tidwell & Co
16th — 25	Mrs. F. Haldeman	Cleveland, Ohio	R. H. Feterman
17th — 20	Mrs. E. Rowland	Wilmington, Del	Pfund & Roddy Co
18th — 15	Lydia Dorrington	Dallas, Texas	Sanger Brothers
19th — 10	Mrs. S. D. Zedeker	Cedar Rapids, Ia	Repps & Junck
20th — 10	Mrs. Edith L. Alley	New Bedford, Mass	Schuler Bros
21st — 10	Emma J. Bowan	Indianapolis, Ind	George J. Marott
22d — 10	Miss H. Murdock	Charleston, S C	H. J. Williams
23rd — 10	Annie E. Miller	Northampton, Mass	Imperial D G Co
24th — 10	Mrs. M. Madigan	Seattle, Wash	George J. Farrell
25th — 10	Mrs. H. Withbeck	Albany, N Y	John W. Emery
26th — 10	Mrs. R. Schonland	Montreal, Ont	French & Smith
27th — 10	Lilian M Congdon	Providence, R I	C. A. Goodwin & Co
28th — 10	Miss Ethel Fayne	Blue Springs, Mo	Mail Order
29th — 5	Miss Cleo Glass	Fort Wayne, Ind	S. B. Thing & Co
30th — 5	Miss Louise Price	Waterbury, Conn	Allen & Bradley Co
31st — 5	Mrs. S. Whitman	Augusta, Ga	J. B. White & Co
32d — 5	Jessie A. Loomis	Saginaw, E Michigan	Wm. Barrie D. G. Co
33rd — 5	Miss Madge Ross	Chattanooga, Tenn	Boston Shoe Co
34th — 5	Miss M Beattie	Toronto, Ont	W. A. Murray Co
35th — 5	Miss Ora Dansby	Fort Smith, Ark	J. C. Pierce
36th — 5	Mrs. M Brubaker	Litchfield, Ill	George J. Ramsey
37th — 5	Miss B. Kempenski	Bridgeport, Conn	W. K. Mollan
38th — 5	Mrs. L. M. Walker	Honolulu, Hawaii	Mail Order
39th — 5	Lucy S. Decor	Fond du Lac, Wis	Varner Bros
40th — 5	F. I. Breckenridge	Middletown, Conn	C Fountaine
41st — 5	Mrs. C. Dolliver	Augusta, Me	F. L. Hersey
42d — 5	Mrs. Ruth O. Gish	Omaha, Neb	W. R. Bennett Co
43rd — 5	Miss C. A. Nixon	New York City	Mail Order

This Popular Make of Ladies' Fine Shoes is for sale in Butler Only by

C. E. Miller,
215 South Main Street, Opposite Hotel Arlington

Who so Many Wear Glasses
The American people are degenerating physically.
The advance of civilization imposes increased labors upon our visual sense.
Peddlers, and the reckless methods employed by people in "fitting their own eyes" cause much of the trouble.
Plagues devastated whole nations in olden days—now they are checked in their infancy. Eye defects that were then thought to be incurable are now remedied by the timely application of glasses.
We correct any defect to which the human eye is heir. I also sell Edison and Victor talking machines, singing and taking records, violin, guitar and mandolin strings.

CARL H. LEIGHNER,
Jeweler and Optician. Butler, Pa

LEVINTONS'
Great Reduction Sale of High-Class Clothing.
This great sale gathers force as it grows. Immense stocks have been brought from the stock room and thrown upon the Bargain Tables to take the place of the lots depleted by the terrific onslaught of the buyers since Saturday morning. Everything under our roof is price-slashed no thought of profits exists now. All our energy is bent upon clearing out as much merchandise as possible before this sale is over.

Men's Suits and Overcoats.

Regular Price	$6.00, sale price	$ 3 75
Regular Price	7.50, sale price	5 00
Regular Price	10 and $12, sale price	7 50
Regular Price	13.50 to $15, sale price	9 75
Regular Price	18.00 to $22, sale price	14.50
Regular Price	25.00 to $28, sale price	19.50

LEVINTONS'
Reliable One Price Clothers,
122 S. Main St., Butler, Pa.

MAYS & DAVIS
Wholesale Dealers in the
Finest of Liquors, Ales, Beers and Wines.
Medicinal Trade Especially Solicited.
People's Phone 578 Bell Phone 218
322 South Main St., Butler, Pa.

Most Liberal Offer Of The Year.

The New-York Tribune Farmer
is a national illustrated agricultural weekly for farmers and their families, and stands at the head of the agricultural press. It is a practical paper for practical farmers, helping them to secure the largest possible profit from the farm through practical methods.
It is entertaining, instructive and practically useful to the