THE BUTLER CITIZEN.

THURSDAY, MAY 10, 1906.

NEW ADVERTISEMENTS.

NOTE—All advertisers intending to make changes in their ads. should notify us of their intention to do so not later than Monday morning.

Sheriff's Sale for June 1.
Road and Bridge Reports.
Prothonotary's notice.
Ideal's clothing.
Modern Store's dress goods.
Campbell's furniture.
Wick's furnishings.

Administrators and Executors of estates can secure their receipt books at the CITIZEN office.

LOCAL AND GENERAL.

—Snow on May 9th.

—Ball at Herman next Tuesday evening.

—Butler is to have another picture-box arcade.

—The frost of Monday night probably did some damage.

—Fulton, Kentucky, got jealous of San Francisco, and is sinking into the ground.

—Since the Mt. Carmel affair the State Constabulary are called Cossacks—a knoutrage.

—Pittsburg is to have a new theatre on the site of the present Hotel Boyer, on Duquesne way.

—Sunday night was a lively one for our police force. They had seventeen arrests that night.

—Some boys went a fishing during the warm days of last week, and developed considerable patience.

—With some snow flying and the mercury down to the freezing point, yesterday seemed more like a day in January.

—Two young sports of Butler indulged in some Cream puffs, the other night, under the Marquis of Queensbury rules.

—Some vandal stole or destroyed a dozen of the hyacinth plants in one of the Diamond park flower beds a few nights ago.

—Some kind of an epidemic has lately caused the deaths of seventeen colts within a section four miles square of Clay and Concord twp.

—The "Annex Hotel" of Pittsburg dined five-hundred editors of Western Pennsylvania, West Virginia and Ohio, yesterday evening, and then took them to the theatre.

—A man who kept count tells us that what would amount to five-hundred barrels of beer came to Butler by freight and express last week. Butler people seem to have a great thirst.

—Several beer bottles lying on the roof of a store room was the cause of a disastrous fire at Findlay, O., last week. The rays of the sun reflected the heat strong enough to set fire to the shingle roof.

—Early yesterday morning Father P. K. Collins of St. Pauls Catholic church was aroused by someone trying to break into into his house. Father Collins shot, but the intruder apparently escaped safely.

—Nine newly wedded couples of Pittsburg and vicinity boarded the packet Queen City, last Thursday for their honeymoon trip. The most of them only went as far as Cincinnati, and some were to return by boat.

—Butler county has thirteen banks and trust companies, and nearly all of them have notices in the new book "Banks & Bankers" lately issued by the Finance Co. of Pittsburg. The book is handsomely illustrated and bound and is sold for $1.00 per copy.

—The Carl Hagenback show, here Tuesday, brought as fine a lot of horses to Butler as we have seen for many a year, and they were so well groomed. Look at the elephants and the camels and all the others and then at the horse—the noblest animal of them all.

—An attempted murder and an attempted hold-up, inside and outside the Car Works grounds, were features of Monday's news. The law should make an example. The strike of the structural iron-workers there was broken, Monday, by the arrival of some forty workers, not in the Union.

—The Butler Public Library has added Colliers and Pittsburg Index to the list of periodicals. The subscription to the following—Everybody, Red Book, Ainslee's and Munsey's, donated by friends have expired. Will not other friends donate, or promptly hand in their magazines as soon as read. S.

—On and after next Tuesday the Bessie train, north, leaving Butler at 9:35 a. m. will have the parlor car attached, for which an extra fee of 25 cents was charged, last summer, to Conneaut Lake, and it was well worth it. Going south the car is on the train that leaves the lake at 2:23 and arrives in Butler at 5:10 p.m.

—All sheep killed by dogs must be buried within twenty-four hours, after the township auditors have assessed the damages, otherwise the county commissioners need not pay the claim. There is room on the blanks in possession of the Justices of the Peace, to add this fact to the affidavits of the claimants for damages.

—Prof. Morehouse of Michigan, in Pittsburg, lately, says that the imperfect building of the street-car lines allows electricity to escape to the water pipes, where it generates a condition called "electrolysis," which eats holes in the pipes and destroys them. He suggests covering all water pipes with insulating material and making all electric railway companies install the overhead metallic return current, instead of allowing the electricity to escape into the ground by way of the axles, wheels and rails.

Reunion.

The Annual Snyder Reunion will be held, on June the 5th, at the home of Lorenzo B. Snyder, in Franklin township, two miles north of Unionville. Everybody is cordially invited. SEC.

BUYING WOOL.

We are paying the highest price, in cash, for wool. Call at or address,
KRUG'S MEAT MARKET,
107 South Main Street, Butler, Pa.

Painting and Paper-hanging.

W. B. Scott, painter and paper-hanger, can be found at 120 East Quarry street.

Parlor car service on the Bessemer road between Erie and Allegheny, via Butler and the B. & O., will be resumed in trains 11 and 14, May 15th. These trains make no stops for passengers between Butler and Allegheny, and make close connections at Erie with fast trains on the Lake Shore road to and from Buffalo.

—Money to loan on first mortgage,
E. H. NEGLEY,
Diamond.

PERSONAL.

Barefoot burglar, lightly go,
Here a heel and there a toe:
Barefoot burglar, lightly tread,
All that slumber are not dead

Ed. Hoover and his new uniform beat the show, Tuesday.

Mrs. Chadwick is again threatening to tell all she knows.

John Alben of Clay twp. was in town on business, yesterday.

Will Monks of Middlesex twp. was in town on business, Saturday.

Jno. Sherwood of Evans City was in town for the show, Tuesday.

Col. Newlin, formerly of the Williard, is now behind the desk at the Central.

Benj. Stepp and wife of Middlesex twp. did some shopping in Butler, Tuesday.

Judge Stewart talks like a true man. He is needed where he is, and he will stay there.

Jacob Reiber of W. North St. went to Pittsburg, last Friday, to celebrate his 87th birthday.

John Jennings and his $4,000 auto arrived, last week, and the whole town turned out to see them.

Pres. Roosevelt has nominated Maj W. H. Davis, a newspaper man for postmaster of Pittsburg.

Horace Glenn of Washington twp. and R. M. McFarland of Buffalo twp. were Butler visitors, Friday.

Lot. I. Leech was the successful applicant for P. M. of Chicora, and will take possession of the office, July 1st.

Prof. Wheeler and Dr. Balsiger of Mars take a seven-mile walk for their health each morning, and return "wearing the smile that never comes off."

County Commissioner Grossman had a small tumor removed from the back of his head, at the Hospital, Tuesday, and will wear bandages for a few days.

W. B. Shrader and daughter of N. McKean St. returned form their western trip, Friday. Mr. Shrader was in Seattle at the time of the earthquake, and his daughter in Oregon.

Theodore Roosevelt Gibson celebrated his attaining the age of five years by entertaining thirty young friends at the home of his parents, ex-Sheriff and Mrs. M. L. Gibson, on Pearl street, Monday afternoon.

John McLaughlin and Deputy Sheriff Vorous went to the Western Penitentiary, last Saturday, and Mr. Vorous returned alone. Such is the end of one of the saddest tragedies this county has ever been the scene of.

R. H. Boggs, one of Allegheny's leading business men and a leader of the consolidation movement on that side of the river, declares that four fifths of the people of Allegheny are in favor of consolidation, and the only question is getting out a full vote.

Prof. W. E. Wermer of the Normal at Slipperyrock faculty is recovering from an attack of measles. During the two weeks' absence from his class room the work of the English department has been in charge of Ralph D. Walter, 1905, of Kittanning.

Miss Margaret Glenn yesterday returned to her home in Portersville after a three-week's visit with her uncle and aunt, Mr. and Mrs. William Payne of West Wayne street. During her stay in Butler Miss Glenn acted as night police sergeant in the Burgess' office during the illness of Miss Nettie Payne.

Barefoot Burglars.

During Wednesday, Thursday and Friday nights of last week, the residences of T. M. Shearer, C. D. Hammond, Chas. Watson, Ross Martin, G. C. McCracken, J. B. Sherman, G. W. Campbell, Mrs. Lizzie Edwards, T. S Fletcher, A. E. Hempling, A. H. Cohn, W. B. McGeary, W. F. Miller, extending from the West Side to Institute Hill, were entered or an attempt made upon them, also the Mirror Works and B. & L. E. freight station; and suspicion rests upon gangs of tramps or hobos that have been camping in valleys southeast and southwest of town. That one of the gang goes about his work barefoot was shown by his foot's imprint upon a newly painted floor.

On Saturday the residence of Mrs. Cousins on New Castle St. was entered, and on Tuesday night the English Catholic church on McKean St.—which, perhaps, indicates a feeling of repentance.

Two men were arrested on Washington St., Tuesday night, while, apparently investigating the premises of Mrs. Smith.

Oil and Gas Notes.

The Market.—Remains at $1.64.

Clearfield—The Freeport Co's. well on the Thomas Humes will be in this week; the McKee and Dierken well started off at but 5 barrels. De Haven & Co. had a good gasser in the 100-foot at their well on the McDevitt, near Fenelton, and will drill to the third.

Adams—Jacob Dietz of Allegheny purchased a 140-acre lease, last week, near Mars for $12,500.

Messrs Rogers and Archbold triumphantly refute the charge that the Standard uses unfair and unlawful methods to crush out competition by pointing to the list of 125 competing refineries in the United States. But they omit to cite Attorney General Hadley of Missouri on the point whether most of these alleged competing companies are not governed by subterranean connections with the Standard.—Ex.

MAJESTIC THEATRE.

Hooligan in New York—May 12

"Hooligan in New York", the new comedy drama which Frazee and Browne present at Majestic Theatre, matinee and night, Saturday, May 12th, is one of the greatest laugh producers of the day, besides telling a consistent story. There are thirty people in the company. Evan Hooligan's dog, Flip, will be there and furnish his share of the fun.

Matinee—Children 15c, adults 25c; night 25c, 50c, 75c.

The Sambo Girl—May 14.

Miss Eva Tanquay, whose strenuous stage deportment and magnetic personality have won for her a position in the front rank of American comediennes of today, will be the offering at the Majestic, Monday, May 14th. She will present the laughable play of the year, "The Sambo Girl," Then, too, Miss Tanquay has introduced a number of syncopated songs that are of that hummy, whistleable sort that irresistably appeal to the average theatre-goer.

Price $1.50, $1.00, 75c, 50c, 25c.

Fantana—Wednesday, May 16.

Frank Rushworth, Fantana's celebrated tenor, is said to be the handsomest man in musical comedy. His character of Lieutenant Sinclair, in the most beautiful of the Shubert shows, fits his peculiar personality to perfection, and his love sings and scenes with Julia Sanderson, who plays the title role, are main features of the piece.

Letter to Wm H Miller, Butler, Pa.

Dear Sir: Currie Hardware Co, Atlantic City, N J, had been dealing in paint for more than twenty years; and last year found out Devoe. This is how they did it.

Bought two cans, took off the labels, sent to a chemist for analysis.

The chemist found it pure; and they took our agency.

That is the way to find out a paint; but not every dealer can do it. There ought to be public provision for making good things known without cost. It's a pity American citizens haven't got it. The people want it, even more than the trade.

Yours truly
F W DEVOE & Co

P. S. The Butler Decorating Co. sells our paint. 91

The Pittsburgh Bank for Savings, of Pittsburgh, Pa., was founded in 1862; its Assets are in excess of $15,500,000.00 and it pays Four per cent. interest on Savings and time deposits—has continuously paid interest since its organization, and never less than its present rate. Write for a copy of their new Banking by Mail booklet—free if you mention this paper.

LEGAL NEWS.

NEW SUITS.

The Railway Age, a corporation of the State of Illinois, vs Peter F. McCool, Geo. A. Reese et al, trading as the Butler Foundry and Machine Co., assumpsit for $400 for 400 inches of advertising.

Charles W. Shaffer vs Joseph D. Fleming, trespass for $5000 damages for libel. The parties were engaged in the meat business at 107 E. Jefferson street, and Shaffer alleges that Fleming had printed and caused to be circulated a notice stating that there was no partnership between them and that anyone representing that there was such a partnership or representing himself as a partner of Fleming did so fraudulently. A capias was issued and $500 bail required of Fleming. Shaffer also filed a bill in equity stating that on March 13th last he and Fleming entered into a partnership by verbal agreement. Shaffer and Joseph Franklin having been partners before and Fleming purchasing the interest of Franklin. By the terms of their agreement all stock, fixtures and other property was to be held by Fleming until Shaffer had paid him $175. Shaffer is a practical butcher and was to be allowed wages of $10 per week, part of which was to be deducted each week to pay on the $175. Shaffer then states that on April 30 Fleming had a notice published in a daily paper denying the partnership and notifying the public to pay no accounts to anyone but himself; that on the same day when Shafler tried to enter the shop he was assaulted and thrown out by Robert Ray, whom he alleges Fleming had employed for the sole purpose of keeping him off the place. Shaffer then asks that the partnership be dissolved; that Fleming be restrained from wasting or disposing of the property, and that a receiver be appointed to settle up the affairs and make distribution.

Shaffer has had Fleming arrested on a charge of fraudulently converting partnership property, and Robert Ray arrested on a charge of a&b. When the bill in equity was presented in Court, Fleming, the defendant, was made receiver of the partnership, and placed under bond in $500.

Mary E. Oesterling vs Frank F. Oesterling, libel in divorce, for cruelty. The parties were married in 1902.

A. V. Johnston vs Ida Johnston, libel in divorce, lunacy alleged.

Margaret Simpson vs Wm. Simpson, petition for divorce, for cruelty.

NOTES.

James Shankwater, a resident of Mahoningtown, is under arrest charged with having given false information to a newspaper. He is being prosecuted on complaint of J. S. Simpson of Lowellville, who claims that Shankwater made a false statement to a reporter and that the young man published the same to the resultant embarassment and humiliation of Mrs. Simpson. The story alleged she had been rendered insane by grief over the death of her pet cat.

The Union Light and Heat Co. has filed leases on several hundred acres in Slipperyrock and Cherry twps.

In the cases of John and Henry Berg vs the W. A. R. R. Co. the viewers have awarded $450 for 1½ acre taken from one farm, and $4000 for 19 acres taken from another. The lands are in the Muddycreek valley.

In the case of D. Lambert vs W. J. Burke, the plaintiff's motion to have non-suit stricken off was refused.

In the case of Miss Mattie Hoffman vs Jefferson Twp. Independent School District, motion for a new trial was refused.

In the case of Bursner vs National Liquid Gas Co. of Zelienople, the defendants demurrer was sustained and the plaintiff's bill to compel an accounting of the company's affairs was dismissed.

In the case of the County Treasurer vs J. M. Maxwell, to compel payment of back taxes, in which a verdict had been rendered for the plaintiff, the defendant's motion for judgment non obstante verdicto was refused. Exceptions were taken.

In the case of Pittsburg Pump Co. vs Craig-Kennedy Hardware Co., a new trial was refused.

In the case of Hamilton Bros. vs W. S. Wick, equity to prevent closing of an alley running from Monroe St. along the north of Wick's lot to the Hamilton Bottleworks. Judge Galbreath on Monday filed an opinion enjoining Wick from enclosing the alley, which had been covenanted by Charles Duffy in deed made to Keck and Troutman, trustees for gas company, in 1882.

In the case of Thomas Painter vs Peter Painter and others, heirs of Geo. W. Painter, dec'd, brought to compel partition of two farms of 122 acres and 60 acres in Buffalo twp., Judge Galbreath filed an opinion ruling that by the terms of the decedent's will he converted his real estate into personalty, and that the share of Minnie Painter, his daughter, vested in her mother, the wife of the decedent, and at Mrs. Painter's death this share vested in Mrs. Painter's brother and sister, M. L. and H. L. Buckley. The opinion further holds that the share of Helen M. Painter, intermarried with Dr. H. L. M. Halstead, vested in Dr. Halstead absolutely on her death without issue. Brothers and sisters of Mr. Painter claimed the estate as his heirs-at-law and were the plaintiffs.

W. P. Jamison, Hugh Sproull and Samuel Christley were appointed viewers on petition of citizens of Marion twp. for a new bridge over Slipperyrock creek on the Kerr and Black public road.

On petition of James E. Kelly, a citation was granted on Mrs. Eddie C. Kelly, executrix of Abner Kelly, dec'd, of Parker twp. to appear in Court and pay over to him a legacy of $500, and the proceeds of the sale of a gray mare and saddle left him by the decedent.

Gibson H. Leisingring plead guilty to a charge of selling liquor without license and was sentenced to jail for three months and to pay a fine of $500 and costs.

James Ross, the Annandale Italian who is said to have been wanted by the officers for six years past for illegal liquor selling, on Monday plead guilty to a charge of selling without license and was sentenced to pay the costs, a fine of $500 and to undergo jail imprisonment for six months.

Gertrude E. Kellerman has been appointed guardian of Wm. E. Kelly, minor son of Wm. K. Kelly, dec'd.

A charge of agg a&b has been made against James M. Moore by Wm. Oskecher.

Floyd Goodrich is held for trial on a charge of larceny, preferred by Chris Werth from whom Goodrich stole a pair of shoes.

A charge of desertion and non-support has been made against I. N. Hilliard by his wife.

Beneco Mannuomates is in jail on a charge of defrauding a boarding house keeper.

A new trial was refused in the case of the California Perfume Co. vs W. A. Sloan of Mars.

Mrs. Nannie A. McNanny was granted leave to adopt Anna Minerva Wallace as her child.

On his own petition Robert B. Lane was discharged as receiver of the Lyndora Supply Co. and Attorney Frank Murphy was appointed custodian of the funds in his possession.

Michael Finnegan petitioned to have a judgment entered against him by J. Brennan opened, to permit him to enter a defense.

J. L. Wilder has been appointed constable of Valencia.

The will of the late John R. McJunkin, of Clay twp. has been probated and contains the following bequests, to his daughter, Mrs. Wm. Timlin, 335 acres in Creek twp., Clarion county, and $1000; children of the deceased daughter, Mrs. Robt. Thompson, $1000; to his son, Elmer J., 120 acres in Clay twp. and $1000; to his daughters Elizabeth and Eva J., 160 acres in Clay twp. and $1000; to widow of son, John W., $1000; to grandson, Ralph Thompson, 40 acres in Clay twp.; to grandsons John L. Thompson, John R. McJunkin and Wayne Timblin, $600; and all the residue of the estate to be equally divided between the surviving heirs.

John R. Henninger, admr. of the estate of Wm. Lintz, dec'd, of Muddycreek twp. was granted leave to sell real estate for the payment of debts.

A decree was filed, Monday, directing the executors of the will of the late John Wiley to make a deed for real estate in Clinton twp. to John Wiley, a son of the decedent for $1075.

Alice Beighley, guardian of Wm. and Estella Beighley, was granted leave to sell real estate.

S. C. Pontious, W. C. Pontious and Frank Waltman were appointed supervisors of Donegal twp. Jerry Johnston and George Johnston were elected at the spring election, but refused to serve.

W. A. McQuistion and J. E. Clay were appointed appraisers in her husband's estate on petition of Mrs Blanche Sweetapple.

The Guaranty S. D. & T. Co. was appointed guardian of the minor children of Mary Kiersting. Bond was given in the sum of $13,000.

John McLaughlin was taken to the Western Penitentiary by Sheriff Campbell, Saturday, to commence his 14-year sentence, which good behavior can reduce to 8 years, 8 months.

Another Councilman is reported to be in danger. Prosecute every one of them whose guilt can be proved. There is an eligible residence on the north bank of the Allegheny—or Ohio—river for such cattle.—Dispatch.

Every collector in the county is now required to make a monthly report to the County Commissioners.

Judge Pitney of Newark decided to recommend a divorce for James D. Duke of the American Tobacco Co., from his wife, Lillian Nanette Duke, on the ground of improper relations with Frank T. Huntoon. The court said the evidence proved the charges made by the complainant.

A charge of agg a&b has been made against Andy Luchoshot of Lyndora for breaking the arm of another Hunkey.

In the case of Wm. H. Miller, for use, vs R. J. Miller, an order was made opening the judgment and admitting the defendant to a defence.

An order was made opening a judgment against J. M. Osborne and G. H. Lamb, officials of the Saxonburg Stone Co., and admitting them to a defense. The note on which the judgment was founded purports to be for $1700, but the defendants claims then it was made a year ago it was only for $700. T. R. Fry is the plaintiff and the note was given to raise money to pay Frye and his workmen.

The Federal Grand Jury of New York, has indicted the N. Y. Central R. R., American Sugar Refining Co. and some individual members of both companies for giving and accepting rebates and conspiracy.

In the U. S. District Court in Pittsburg, Tuesday, T. N. Keighner of Prospect plead guilty to mailing an improper letter, but as he had been confined for some time sentence was suspended, and Theodore was let go on his good behavior.

PROPERTY TRANSFERS.

Mary L. Crider to Lewis Hoffman 3 acres in Cranberry for $500.

Amr Car and Foundry Co to W H Daugherty & Son Refining Co tank cars for $6861.

Samuel Staples to Chas R Shaw lot at Callery for $300.

J D Stoup to Valencia U P church lot in Valencia for $525.

T R Grimm to H C Faulls lot in Millerstown for $1.

Enoch Hall to A W Dunn property in Adams for $1200.

Wm Fanll to E S McCollough leases and wells in Donegal for $3272.

C A Abrams to Albertas F Walker lot on Centre ave for $5000.

Michael Kelly to John M Krumpie 35 acres in Buffalo for $3200

C H Cronenwett to Ira McJunkin and W A Stover lot on Race st for $1600.

E L Sloan to Caroline Sloan 50 acres in Venango for $1.

L R Bell to Matthew Campbell property in Washington for $1350.

Sarah Hutchison to W Albert Moyle 25 acres in Muddycreek for $1000.

Edw R Turner and P E Daubenspeck to D D Quigley lot in Butler for $1450.

Elizabeth and J F Low to Clara C Gold lot in Butler twp for $1500.

Anna Weidhos to A Krause lot at Marwood for $2500.

Chas Duffy to Wm Gavin lot in Butler for $25.

Luella Crider to J M Sherwood 1 acre in Cranberry for $250.

Ella M Martin to Cath L Wilson lot Butler for $4500.

Henry S D Bovard to M E church lot in Slipperyrock twp for $1.

Henry M Wise to S D Kirker lot in Harmony for $300.

W C Latshaw to S D Kirker lot in Harmony for $100.

Thomas Pugh to John T Hodges, Jr lot in Zelienople for $100.

J C Say to John Goughle lot on College st for $2850.

Peter Geibel to Lewis E Kramer 40 acres in Clearfield for $1500.

Sarah Crow to Edwin H Davis lot in Mars for $310.

Wm. H Minehart to Rose and Harry Bowser, lot in Renfrew for $250.

Irene S Covert to Emma J Ellis, lot in Mars for $525.

Amelia and H A Sloan to Kate Sproul, lot in W. Sunbury for $675.

Chas. Duffy to Paul Schaffner, lot on New Castle St, for $500.

R L Barnes to G W Johnson, lease of limestone in Mercer twp. for $176 per year.

C Duffy to Mary J Dugan, lot on Locust St. for $400.

Marriage Licenses.

Ferdinand G. Keck ..... Butler
Frances Ann Jackson ..... "
Leo Schaffner ..... Butler
Lillie Moniot ..... "
C B. Ralston ..... Butler
Julia F. Elliott ..... "
Johann Kares ..... Lyndora
Julia Wagner ..... "
Floyd Steindorf ..... Wick
Belle Thompson ..... "
H. H. Anderton ..... Pittsburg
Elsie M. Small ..... "
J. N. Bolton ..... Whitestown
Ellen E. Bicehouse ..... Clarion County

CHURCH NOTES.

The Epworth League will celebrate its 17th anniversary next Sunday.

Annual reception to new members at First English Lutheran church, next Wednesday evening, at 8 o'clock.

BUTLER MARKETS.

Our grocers are paying for—

Apples	1 75
Fresh eggs	14
Butter	20-23
Potatoes	70-75
Chickens, dressed	16 18
Turkey, dressed	22
Navy beans, bu	$1 85
Onions, bu	90
Honey per lb	17
Dried Apples	3
Turnips, per bu	40
Parsnips, per bu	75
Beets per bu	75

For Sale.

Forty-acre lease and 5 wells.
Several desirable dwelling properties.
Four acres and large dwelling in Butler, $7000.
E. H. NEGLEY,
S. W. Diamond,
Butler.

—Why is Newton "The Piano Man"? See adv.

Choice Iowa White Seed Oats at
KLINGLERS, Butler, Pa.

I have moved my dental parlors from the Miller building to the second floor of the new Odd Fellows' Temple, where my patrons and friends will be welcome.
FORD H. HAYS,
Doctor of Dentistry.

Gas and Gasoline Engines
All sizes and Wood Working Machinery, New and Second Hand.
BRIGGS MACHINERY COMPANY,
238 Second Avenue, Pittsburg, Pa.

Improvements.

James B. Vance has built a new house at west end of West Pearl street, and he and Roy Christley have purchased four lots from Mrs. Lyons, and are grading there and filling up the valley there so as to extend W. Pearl street to McKinley ave., which extends south to W. Penn.

F. H. Goettler is building six brick-veneered houses on the old quarry lot on S. Main St. and W. Quarry street.

Charley Wagner has one house up on the old Wagner lots fronting on Chestnut street and intends building two more. Dan Lardin is building on the old laundry lot on W. Cunningham.

W. H. Dougherty & Son, of the Petrolia refinery, have awarded the contract for five steel under frame tank cars to the American Car and Foundry company. The new cars will have a capacity of 8,000 gallons of oil and a carrying capacity of 60,000 pounds. The contract price for the five cars is $6,800.

The contract for the brick work of the new gymnasium and music hall at the Normal at Slipperyrock was awarded to McCandless Bros., of Ellwood City, and the stone work to Jefferson Shields, of Mt. Chestnut. It is expected that the new building will be ready for occupancy by September 1.

School Notes.

Evans City's High School held its first commencement exercises, last week, for a graduating class of seven, and the diplomas were presented by Dr. V. F. Thomas.

At the meeting of the Butler School Board, last Friday evening, the High School Committee recommended the plans of "Architect Y" as the plans were marked, which can be built upon for about $85,000. Some objections were entered and the matter held over, the architect to have specifications ready for the meeting tomorrow evening. Some properties were exonerated from the school taxes of '03, '04 and '05; P. H. Sechler was awarded the contract for marking the graves of those removed from the old to the North Cemetery.

The proposed new school house should front on McKean St., and be set back of those two old, oak trees, which could not be replaced if destroyed; and the building should, as one of the directors stated, be an ornament to the town, and be so constructed that "wings" or additions could be built to it; without destroying its architectural beauty.

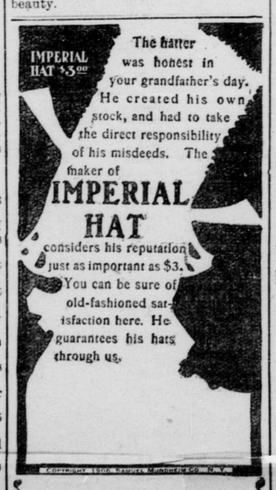

Manhattan Shirts here in a big variety of patterns.

Spring and summer neckwear in silks and wash goods, 25c to $1.50.

Big showing of Summer underwear and fancy hosiery.

Jno. S. Wick,
HATTER AND FURNISHER,
341 S. Main St.,
(J. Stein Building.)
Two Doors North of Willard Hotel.
SOLE AGT.
Knox and Imperial Hats.

BOUND BY A RING.

We have engagement rings that will outshine the lovelight in your fiance's eyes and make them sparkle with joy.

Our stock of Watches has just been replenished with everything new and desirable in Hamilton, Elgin and Waltham. In back combs, shirt waist sets and hat pins, we have the new spring styles.

We also sell—
Pianos.
Edison and Victor Phonographs.
Eastman and Poco Cameras.
Photo Supplies.
Washburn Mandolins and Guitars.
Optical goods.
Field and Spy Glasses.

R. L. KIRKPATRICK,
Jeweler and Graduate Optician
Next to Court House.

See the Sign directly opposite the Old Postoffice
Theodore Vogeley,
Real Estate and Insurance Agency,
238 S. Main St
Butler, Pa.
If you have property to sell, trade, or rent or, want to buy or rent call, write or phone me.
238 VOGELEY
List Mailed Upon Application

CHICHESTER'S ENGLISH
PENNYROYAL PILLS
Original and Only Genuine. SAFE, always reliable. Ladies, ask Druggist for CHICHESTER'S ENGLISH in RED and Gold metallic boxes, sealed with blue ribbon. Take no other. Refuse Dangerous Substitutions and Imitations. Buy of your Druggist, or send 4c. in Stamps for Particulars, Testimonials and "Relief for Ladies," in letter, by return Mail. 10,000 Testimonials. Sold by all Druggists. Chichester Chemical Co. Madison Square, PHILA., PA.
Mention this paper.

We Have
A Limited Number.
The Home Formulary.

A most valuable collection of Formulas for home use, numbering nearly 200. If you will fill out the coupon below and present it at Boyd's Drug Store we will present you with one of these books FREE. The original of this book cost five dollars per copy. We will send by mail prepaid if you cannot call in person. Better call soon, they won't last long.

COUPON.
Home Formulary.
SIGN HERE.
NAME.....
ADDRESS.....
C. N. Boyd,
Druggist,
Butler, Pa.

B. & B.
muslinwear

May sale being conducted for quality, workmanship, style and all that goes to make Muslinwear acceptable at prices surpassing the average not less than 25 per cent.

Special lot Nainsook and Cambric Drawers, lace and embroidery trimmed, $1.50.

Cambric Drawers with hemstitched tucks and embroidery ruffle, 75c.

Another special Drawer at the same price—fine Nainsook, lace trimmed, full ruffle of insertion and edge.

20 excellent styles, 50c.

Fine Nainsook Chemise—trimmed with Val Lace, ribbons and beading edge, daintily and prettily made, 65c.

Similar garments—embroidery trimmed, 85c.

No matter what you want in Muslinwear—from a garment costing a mere trifle to the finest produced, you'll find it here priced to your advantage.

Boggs & Buhl
ALLEGHENY, PA.

Spring Opening

The first opening this spring of a bottle of our own make Beef, Iron and Wine will bring cheer to many families. CLOSED IN THE HOUSE all winter you become listless and tired and have not the ambition for extra spring work.

Our Beef, Iron and Wine

is the "Spring Tonic" that brings back red cheeks, red lips, new blood, new life.

"Remember" we make our own, it is not shipped in. Every bottle guaranteed, your money back if it fails.

Price 50c Pint.

THE
Crystal Pharmacy
R. M. LOGAN, Ph. G.,
BOTH PHONES,
106 N. Main St., Butler, Pa.

Notice to Contractors.

The Commissioners of Butler and Armstrong counties will meet at the Central Hotel, Freeport, Pa., on May 22nd, 1906, where they will receive sealed proposals until 10 o'clock a. m. of said day, and opened at 11 o'clock a. m. for the construction of the superstructure and substructure of a joint bridge to be erected over Buffalo Creek at the mouth of Rough Run near West Winfield. Proposals will be received for reinforced concrete superstructure and concrete substructure; also for steel superstructure with concrete and brick road way and masonry or concrete substructure.

Plans and specifications are on file in Commissioners' office in Butler; also in Commissioners' office at Kittanning, where they can be seen.

A certified check of $500.00 to accompany each bid.

The Commissioners reserve the right to reject any or all bids

WILLIAM SEIBERT,
N. S. GROSSMAN, } Com'rs.
G. F. EASLEY,

Attest:
ROBT. K. GROSSMAN, Clerk.

W S. & E. WICK,
DEALERS IN
Rough and Worked Lumber of all Kinds Doors, Sash and Mouldings Oil Well Rigs a Specialty.
Office and Yard
E. Cunningham and Monroe Sts near West Penn Depot.
BUTLER PA.

Ideal Clothing
—AND—
Hat Parlors.

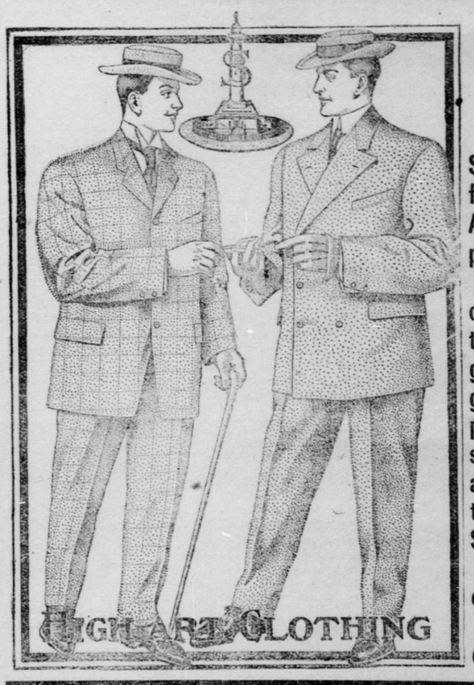

EVERYTHING IS GRAY THIS SEASON.

Seven out of ten men call for gray suits or top coats. As usual this store is prepared with a MAGNIFICENT RANGE of all the newest creations in gray. We have the gun-metal gray, the oyster gray, the silver gray, the pearl gray and many other shades. Our garments are cut long, shapely to the body. Prices range $10.00 to $30.00.

Children's suits of every description.

Stetson Hats all colors, dimensions and styles.

Ideal Clothing and Hat Parlors
CHARLES R. THOMPSON, PROP'R.
228 South Main Street.
P. S.—All clothing sold by us pressed and repaired free.

MRS. L. M. YOUNG'S
SPRING MILLINERY DISPLAY
OUR MILLINERY DEPARTMENT
has been entirely re-arranged in our new store room. It is larger, more roomy, light better and everything possible has been provided to add to your comfort.

Now if you wish to see this alluring millinery, you must visit this department. All are welcome. Our imported French model hats, as well as the fascinating models created in our own workroom, embody in them all that is stylish, all that is new, all that is tasty and becoming. Nothing we could say would make this splended collection more attractive than it is.

MRS. L. M. YOUNG.
Opposite the "Bickel Building," 127 Main St.

A Difference in Dollars
isn't the *first* thing to be considered in buying a piano. There is more than just money value in musical quality.
The BEHR Piano
would be a good investment at twice its cost. Real wear, worth, durability and distinctiveness,—these are essentially BEHR qualities. To be *sure*, call and examine.
W. B. McCANDLESS,
R. F. D. 45, Euclid, Pa.

COULTER & BAKER,
ATTORNEYS AT LAW.
Office in new Odd Fellows building

H. H. GOUCHER,
ATTORNEY AT LAW.
Office on Main St., over Reed's.

J. D. McJUNKIN,
ATTORNEY-AT-LAW.
Office in Reiber building, corner Main and E. Cunningham Sts. Entrance on Main street.

J. B. BREDIN,
ATTORNEY AT LAW.
Office on Main St. near Court House

C. F. L. McQUISTION,
CIVIL ENGINEER AND SURVEYOR
Office with Coulter & Baker, Odd Fellows Building.

W. C. FINDLEY,
ATTORNEY-AT-LAW, AND PENSION ATTORNEY.
Office on South side of Diamond, Butler, Pa.

JOHN W. COULTER,
ATTORNEY-AT-LAW.
Office on Diamond, Butler, Pa.
Special attention given to collections and business matters.

E. H. NEGLEY
ATTORNEY AT LAW.
Office in the Negley Building, West Diamond

L. P. WALKER,
NOTARY PUBLIC,
BUTLER,
Office with Berkimer, the Undertaker

M. R. Shaner,
Fire and Life Insurance
—ALSO—
REAL ESTATE.
Room 508, Butler County National Bank Building, Butler, Pa.

Zimmerman's
SPECIALTY STORE.

Suit Bargains Extraordinary.

With the closing of the store Saturday night—the most remarkable, extensive pre-Easter selling of Women's Suits came to a glorious finish—we never before sold so many Easter Suits. This record is due to the fact that the styles we offer are all one could desire, and prices most temptingly low.

Chiffon Taffeta Shirt Waist Suits.
Very fine quality, colors, black, blue, Alice, gray, reseda, green—Price range $10.98, $12.50 up to $25.00.

Tailored Suits, Eton, Princess and Pony
Jacket effects, perfect fitting skirts of newest designs. Prices—$10.00, $16.00, $20.00 up to $50.00.

Taffeta Silk Etons.
To be worn with separate skirts. The neatest and prettiest little coats in Butler—at very much less than regular prices—$8.98, $10.98 and up.

Separate Shirt Waist Skirts—
Black, blue, cream, white, gray, shadow plaid and novelty weaves, $3.98, $4.98, $6.98 up to $25.00.

Tasty Waists, Read how They're Priced.
Hundreds of them and every one more beautiful than the other—every fancy of fashion is reflected by this showing—models in silk—lawn, Lingerie, lace and net at 98c, $1.19, $1.48 up to $16.50. Come and secure a waist ready to wear below what you would pay for the material.

Millinery Rarities.
Every woman has by now decided on her Spring outfit and hat. The merits of the different models shown have all been considered. It rests with you to come where you'll find exclusive styles, beautiful creations, in picture hats, jaunty little turban toques, hood and sailors. Priced $1.98, $2.50, $3.98, $5.00, $7.50 up to $25.00.

Lace Curtains.
Easter over, moving day past and gone, house cleaning time here—Curtains to refurnish and brighten up the home, suitable for parlor, library, dining room or bed room—in Nottingham, Cable Net, Arabian, ruffled net and muslin curtains at 35c to $10.00.

Window Shades Hung Free of Charge.

Mrs. J. E. Zimmerman.
Bell Phone 208.
People's Phone 126.
Butler, Pa.

Advertise in the CITIZEN.