Specially Registered to You

Consider how the United States Government protects a letter registered to you, guaranteeing its delivery safe and in good order.

The NATIONAL BISCUIT COMPANY exercises even greater protecting foresight in delivering its Biscuit and Crackers to you. Fresh from the oven, they are enclosed in a dust tight, moisture proof package, on each end of which is affixed this trade mark in red and white.

INNER SEAL

ZU ZU GINGER SNAPS—Crisp, delicious, golden-brown morsels of sweetness and spice that everyone loves.

CHEESE SANDWICHES—Thin crackers enclosing a layer of creamy cheese—a delicate bite to tempt an epicure.

P. H. SECHLER,
212 N. Main street, Butler, Pa.

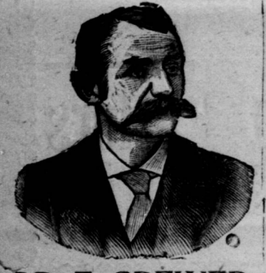

DR. E. GREWER,

No. 229 1-2 SOUTH MAIN ST. NEXT DOOR TO GUARANTY SAFE DEPOSIT & TRUST CO., BUTLER, PA. ROOMS 1, 2, AND 3.

Dr. E. Grewer is a graduate of the University of Pennsylvania, is now located as above and does business as above where he treats all chronic diseases of men, women and children.

Diseases of the Nervous System, the symptoms of which are dizziness, lack of confidence, sexual weakness in men and women, ball rising in the throat, spots floating before the eyes, loss of memory unable to concentrate the mind on one subject easily startled when suddenly spoken to, and dull distressed mind which unfits them for performing the duties of life, making happiness impossible, distressing the action of the heart, depression of the spirits, evil forebodings, cowardice, fear, dreams, melancholy, tire easy of company, feeling as tired in the morning as when retiring, lack of energy, nervousness, trembling, confusion of the mind, depression, constipation, weakness of the limbs, etc. Those so affected should consult us immediately and be restored to perfect health.

Lost Manhood Restored.
Weakness of Young Men Cured
and all private diseases.

Dr. E. Grewer's varicocele Ring cures Varicocele, Hydrocele and Rupture promptly cured without pain and no detention from business.

He cures the worst cases of Nervous Prostration, Rheumatism, Scrofula, Old Sores, Blood Poison, and all Diseases of the Skin Ear, Nose, Throat, Heart, Lungs, Stomach, Liver, Kidneys and Bladder.

Itching Piles Fistula Stricture Tumors, Cancers, Goiters, cured without cutting.

Special attention paid to the treatment of Nasal Catarrh.

He will forfeit the sum of Five Thousand Dollars for any case of FITS OR EPILEPTIC CONVULSIONS that he cannot cure

Consultation free and strictly confidential. Write if you cannot call.

Office hours—From 9 a. m. to 8:30 p. m. On Sunday from 1 to 3 p. m. only.

O. M. PATTERSON,

HILLIARDS, PA.

Dealer in Cornell Incubators, Chick machinery, Standard bone-cutters. Barred and White Rock eggs and chicks. Correspondence solicited.

NOTICE! NOTICE! NOTICE!
SELLING THE ENTIRE STOCK OF FURNITURE, FORMERLY AT THE LEADER DEPARTMENT STORE

AT LESS THAN 50c ON THE DOLLAR. TEN GENUINE LEATHER COUCHES WERE $60, $70 AND $75, NOW FOR $22.50, $27.50 AND $30.00. THREE-PIECE MAHOGANY PARLOR SUITES WERE $60, $65 AND $70, NOW $22, $25 AND $30.00. HERE IS A BARGAIN OF A LIFE TIME. FIVEE-PIECE MAHOGANY GENUINE LEATHER SUITES COST $120.00, $200.00 AND $250.00, WILL SELL QUICK FOR $55.00, $60.00 AND $75.00. BED ROOM SUITES OF THE FINEST QUARTERED OAK AND MAHOGANY COST $75.00, NOW $38.00; $60.00 ONES FOR $27.50. ODD DRESSERS $7.50, $10.00 AND $12.50 WORTH DOUBLE. CHIFFONIERS OF THE BEST MAHOGANY AND QUARTER OAK WORTH $35.00 FOR $17.50; OTHERS FOR $6.00, $10.00 AND $12.00.

ALSO SELLING A BIG LOT OF MISFIT CARPETS TO FIT LARGE ROOMS, WILTON VELVET CARPETS COST $60.00 NOW $22.50. BODY BRUSSELS, BIG ROOM SIZE CARPETS COST $55.00, NOW $20.00; OTHERS FOR $15.00, $12.00 AND $7.50. AXMINSTER RUGS 9x12, WERE $40.00 AND $45.00, NOW $18.00 AND $20.00. BRUSSELS $7.00, $10.00 AND $12.00 WORTH DOUBLE. COME AT ONCE. THIS IS A BARGAIN OF A LIFE TIME. I. GOLDSMITH, NEXT TO PICKERINGS. LOOK FOR THE BIG SIGN. 954 PENN AVENUE, NEXT DOOR TO CORNER OF TENTH STREET, PITTSBURG, PA.

The Butler German Coach Horse Association

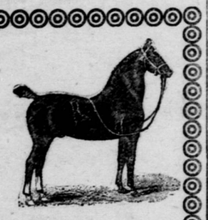

Offers to the breeders of Butler Co. their celebrated coach stallion

Loehr 744.

He will be at the barn of Adam Cradle, one mile north of Butler, Mondays and Tuesdays, and the balance of the week at the barn of John F. Smith at Herman, Pa.

TERMS---$15 for a Living Colt.

Season begins April 16th.

J. F. SMITH, Keeper.

WHY

You can save money by purchasing your piano of W. R. NEWTON, "The Piano Man."

The expense of running a Music Store is as follows:

Rent, per annum	$780.00
Clerk per annum	$312.00
Lights, Heat and incidentals	$194.00
Total	$1286.00

I have no store and can save you this expense when you buy of me.
I sell pianos for cash or easy monthly payments. I take pianos or organs in exchange and allow you what they are worth to apply on the new instrument. All pianos fully warranted as represented.

MY PATRONS ARE MY REFERENCE.
A few of the people I have sold pianos in Butler. Ask them.

Dr. McCurdy Bricker	Dr. W. P. McElroy
Fred Porter	Sterling Club
Fraternal Order Eagles	D. F. Reed
Epworth League	Woodmen of the World
E. W. Bingham	H. A. McPherson
Geo. D. High	Miss Anna McCandless
W. J. Mates	E. A. Black
J. S. Thompson	Samuel Woods
Joseph Woods	Oliver Thompson
S. M. McKee	John Johnson
A. W. Root	R. A. Longwell
Miss Eleanor Burton	J. Hillgard
Mrs. Mary L. Stroup	J. E. Bowers
W. C Curry	C. F. Stepp
F. J. Hauck	W. J. Armstrong
Miss Emma Hughes	Miles Hilliard
A. W. Mates	Mrs. S. J. Green
W. R. Williams	J. R. Douthett
Mrs. R. O. Rumbaugh	E. K. Richey
Chas. E. Herr	L. S. Youch

PEOPLE'S PHONE 426.

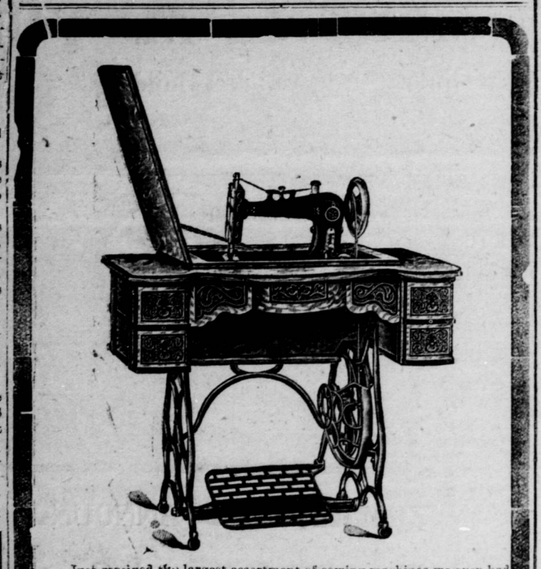

Just received the largest assortment of sewing machines we ever had in stock. We have an expert sewing machine repair man at reasonable prices.

Henry Biehl,

122 N. Main St. Bell Phone 464.

DON'T FAIL TO ATTEND

The 30 Day Clearance Sale of

Clothing, Underwear, Shirts, Hats, Trunks, etc., Which is now Going on at

Schaul & Levy,

137 South Main St., Butler

Prices have never been so low as they are at this General Clearance Sale of all goods in the store.

BE SURE YOU COME,
Don't Miss it. It Will Pay You.

SCHAUL & LEVY

137 South Main Street. - - - - - - - - - - - Butler, Pa.

FARM FIELD AND GARDEN

SPRAYING POTATOES.

Bugs and Blight May Be Combatted In Combination.

Almost every one now finds that it is necessary to use paris green upon potato vines, and most people put it on by spraying. It is almost as important to spray with the bordeaux mixture to prevent blight, for the blight of the vine is often quickly followed by rot of the tubers, and when they do not rot their growth is so checked that the yield is greatly reduced. When the bordeaux mixture and the arsenical poison are both put on at the same time the cost and labor of spraying are but slightly increased, as the same water can carry both.

In one season's test at the Geneva (N. Y.) experiment station the unsprayed rows (sprayed with poison to protect from "bugs" only) yielded at the rate of 153½ bushels per acre, those sprayed with bordeaux mixture three times during the season at the rate of 344½ bushels and those sprayed five times at the rate of 386½ bushels. Thus three sprayings gave a gain of 191 bushels an acre and five sprayings a gain of 233 bushels. The prevention of late blight of the vines lengthened the period of growth. At Geneva blight was on the unsprayed rows the last week in July and in four weeks had killed three-fourths of the foliage. The sprayed rows continued in luxuriant foliage until Sept. 26, and some remained green until killed by frost Oct. 6.

Handsome Potatoes.

The basket of fine potatoes here pictured was grown by J. M. Burton of Hillsboro county, N. H. It required only thirty-four potatoes to fill the bushel basket. The variety is the Cambridge Russet, which Mr. Burton says he prefers. Recently writing the New England Homestead, he stated that from one bushel of seed he harvested forty-four bushels of potatoes last season. The largest potato in the basket weighed three pounds and seven ounces.

THIRTY-FOUR TO THE BUSHEL.

The Road Drag.

A wave of enthusiasm for the road drag is running through the agricultural press of the country. The drag has lots of good indorsements, and not the least is that of Secretary Coburn of Kansas, who is out with a little press bulletin on the subject, in which he affirms that rough and muddy roads cost the farmer more than his taxes. Try it for a year, says Secretary Coburn. Get your neighbors to do the same. See how simple and inexpensive it all is.

Roads should be dragged ten or twelve times a year. The time is after each soaking rain, so that the drag will form a smooth mud coat on the surface. Don't be disturbed if your road doesn't reach perfection the first year. Keep everlastingly at it, and later on you will be glad.

Health For the Hog.

The time is drawing near when swine plagues are prevalent. An ounce of prevention now will be worth a ton of cure after awhile.

If we had to drink from a pond or a mudhole our health would suffer; it's the same with the hogs. They like cool, fresh drinking water these warm days as well as we do.

During summer when on grass our hogs are provided with salt and wood ashes at least once a week, and they relish them.

Keep your hogs clean, feed them on pure and wholesome food and you will not be very likely to have any disease among them.

At our place we feed the hogs the slop as it is made every day. We think that the swill barrel is a cholera breeder.—Farm Journal.

Tarred Roads.

Circular No. 47 of the office of public roads, department of agriculture, reports results from the use of tar and oil in road improvement at Jackson, Tenn. It will be of interest to those concerned in roadmaking, as it gives the details of the manner of handling these two materials and tells how some difficulties were overcome. It is found that in driving over a tarred macadam road the lessened vibration and noise is at once noticeable. The ordinary macadam produces a constant succession of slight jars upon a steel tired wheel and there is a relief felt at once in driving upon a road treated with tar. It is also claimed by the local horsemen that the surface is better for horses' feet. The endurance of the tarred roads is yet an unsettled question.

How Burbank Works.

Be patient; try to get the truth always on all subjects; do not depend wholly on books, for the knowledge thus obtained, although useful, can never take the place of your own personal observation and effort.—Luther Burbank.

DEAD MEN'S SHOES.

Peculiar Beliefs About Them That Exist In the Old World.

"Dead men's shoes" is a common expression, but means much in many parts of the old world, where the boots of the dead are accorded much importance.

In Scotland, in the northern parts of England, in Scandinavia, as well as in Hungary, Croatia and Roumania, the utmost care is taken among the lower classes that each corpse is provided with a pair of good shoes before being laid into the ground. If the dead person happens to be a tramp and to have been found dead barefooted there will always be some charitable soul to furnish a pair of good boots for interment along with the corpse.

An inspector of police in Scotland has been known to purchase of his own accord a new pair of boots and to place them in the grave, reopened for the purpose, of a murdered stranger who had been inadvertently interred barefooted the day before.

This practice, which likewise prevails among the Tsiganes as well as in many parts of Asia, is attributable to the belief that unless the dead are well shod when buried their ghosts come back to haunt the locality where they breathed their last in search of a pair of boots.

The shoes are popularly supposed to be needed to pass in comfort and safety the broad plains which the departed soul must traverse before it can reach paradise. Among some nations these plains are declared to be covered with furzes, thorns and morass, while other races say that they consist of burning sands. These plains of suffering are popularly credited with forming a sort of antechamber to hell. It is for this reason that the boots of the dead are called "hell shoes" in Norway, Sweden, Finland and Denmark.

Trust to Nature.

A great many Americans, both men and women, are thin, pale and puny, with poor circulation, because they have ill-treated their stomachs by hasty eating or too much eating, by consuming alcoholic beverages, or by too close confinement to home, office or factory, and in consequence the stomach must be treated in a natural way before they can rectify their earlier mistakes. The muscles in many such people, in fact in every weary, thin and thin-blooded person, do their work with great difficulty. As a result fatigue comes early, is extreme and lasts long. The demand for nutritive aid is ahead of the supply. To insure perfect health every tissue, bone, nerve and muscle should take from the blood certain materials and return to it certain others. It is necessary to prepare the stomach for the work of taking up from the food what is necessary to make good, rich, red blood. We must go to Nature for the remedy. There were certain roots known to the Indians of this country before the advent of the whites which later came to the knowledge of the settlers and which are now growing rapidly in professional favor for the cure of obstinate stomach and liver troubles. These are found to be safe and yet certain in their cleansing and invigorating effect upon the stomach, liver and blood. These are: Golden Seal root, Queen's root, Stone root, Bloodroot, Mandrake root. Then there is Black Cherry bark. The medicinal principles residing in these native roots when extracted with glycerine as a solvent make the most reliable and efficient stomach tonic and liver invigorator, when combined in just the right proportions, as in Dr. Pierce's Golden Medical Discovery. Where there is bankrupt vitality—such as nervous exhaustion, bad nutrition—and thin blood, the body acquires vigor and the nerves, blood and all the tissues feel the favorable effect of this sovereign remedy.

Although some physicians have been aware of the high medicinal value of the above mentioned plants, yet few have used pure glycerine as a solvent and usually the doctors' prescriptions called for the ingredients in varying amounts, *with alcohol*.

The "Golden Medical Discovery" is a scientific preparation compounded of the glyceric extracts of the above mentioned vegetable ingredients and contains no alcohol or harmful habit-forming drugs.

HUMPHREYS'

Veterinary Specifics cure diseases of Horses, Cattle, Sheep, Dogs, Hogs and Poultry by acting directly on the SICK PARTS without loss of time.

A. A. FEVERS, Congestions, Inflammations, Lung Fever, Milk Fever.
B. B. SPRAINS, Lameness, Injuries, Rheumatism.
C. C. SORE THROAT, Quinsy, Epizootic, Distemper.
D. D. WORMS, Bots, Grubs.
E. E. COUGHS, Colds, Influenza, Inflamed Lungs, Pleuro-Pneumonia.
F. F. COLIC, Bellyache, Wind-Blown Diarrhea, Dysentery.
G. G. Prevents MISCARRIAGE.
H. H. KIDNEY & BLADDER DISORDERS.
I. I. SKIN DISEASES, Mange, Eruptions, Ulcers, Grease, Farcy
J. K. BAD CONDITION, Staring Coat, Indigestion, Stomach Staggers.

50c each; Stable Case, Ten Specifics, Book, &c., $7. At druggists, or sent prepaid on receipt of price. Humphreys' Medicine Co., Cor. William and John Streets New York.

127 BOOK MAILED FREE.

THE CLEANSING AND HEALING CURE FOR **CATARRH** is **Ely's Cream Balm**

Easy and pleasant to use. Contains no injurious drug.
It is quickly absorbed. Gives Relief at once.
It Opens and Cleanses the Nasal Passages. Allays Inflammation. Heals and Protects the Membrane. Restores the Senses of Taste and Smell. Large Size, 50 cents at Druggists or by mail; Trial Size, 10 cents by mail.
ELY BROTHERS, 56 Warren Street, New York.

CATARRH — ELY'S CREAM BALM CURES COLD IN HEAD — HAY-FEVER — ELY BROS. NEW YORK — COLD IN HEAD

PAROID READY ROOFING.

PAROID. The Roofing with NO TAR. Won't dry out. Won't grow brittle.

ANYONE can apply it. Tins, Nails and Cement in core of each roll.

REPRESENTS the results of years of Experience and Experimenting.

ONLY requires painting every few years. Not when first laid.

IS Cheaper than Gravel, Slate or Shingles

DEMAND for PAROID is world wide

MADE IN 1, 2 AND 3 PLY
Other Facts, Samples and Prices are yours if you will ask us.

L. C. WICK,
BUTLER, PA.

L. C. WICK

DEALER IN

LUMBER.

M. A. BERKIMER,

Funeral Director,

245 S MAIN ST., BUTLER, PA

Eyes Examined Free of Charge

R. L. KIRKPATRICK,
Jeweler and Graduate Optician
Next Door to Court House, Butler, Pa

Drop us a Postal Card

if you cannot call and we will mail you

Free of Charge

a sample package of

Miller's Kidney Pills

We want everyone who has backache and kidney trouble to try these pills, they speak for themselves.
Regular size 50c sent to any address upon receipt of price.

Redick & Grohman

PRESCRIPTION DRUGGISTS
109 North Main St.,
Butler, Pa.

MATERNITY HOME

Strictly private with real home comforts and conveniences. Adoptions provided. For particulars address Postoffice Box 244 Allegheny, Pa

PROFESSIONAL CARDS.

PHYSICIANS.

DR. L. R. HAZLETT,
106 W. Diamond St., Butler.
North side of Court House.
Eye, Ear, Nose and Throat work, a specialty.

JAMES C. BOYLE, M. D.
PRACTICE LIMITED TO
Eye, Ear Nose and Throat.
OFFICE HOURS—9 to 10 a. m., 1 to 3 p. m., 7 to 8 p. m. Sunday by appointment.
121 E. Cunningham Street, Butler, Pa
BOTH PHONES.

OSTEOPATHY.

DR. G. F. PURVIS,
OSTEOPATH
Chronic diseases a specialty.
Consultation and examination free.
Office hours 9 to 12; 1.30 to 5.
Rooms 208-9, Odd Fellows Temple.
People's Phone 509.

DR. JULIA E FOSTER,
DR. J. C. FOSTER,
OSTEOPATHS.
Consultation and examination free.
Office hours—9 to 12 A. M., 2 to 5 P. M., daily except Sunday. Evening by appointment.
Office—Stein Block, Rooms 9-10, Butler, Pa. People's Phone 478.

DENTISTS.

DR. S. A. JOHNSTON,
PROSTHETIC DENTIST.
Teeth extracted absolutely painless.
Take Vitalized Air or Nitrous Oxide.
All work satisfactory.
127½ S. Main St., BUTLER, PA.

DR. FORD H. HAYES,
DENTIST.
Graduate of Dental Department, University of Pennsylvania.
Office—Room 206 Odd Fellows Bldg

DR. J. WILBERT McKEE,
SURGEON DENTIST.
Office over Leighner's Jewelry store, Butler, Pa
Peoples Telephone 505.
A specialty made of gold fillings, gold crown and bridge work.

DR. H. A. McCANDLESS,
DENTIST.
Office in Butler County National Bank Building, 2nd floor.

DR. M. D. KOTTRABA,
Successor to Dr. Johnston.
DENTIST
Office at No 114 E. Jefferson St., over G. W. Miller's grocery

ATTORNEYS.

COULTER & BAKER,
ATTORNEYS AT LAW.
Office in new Odd Fellows building

H. H. GOUCHER,
ATTORNEY AT LAW
Office on Main St., over Reed's.

J. D. McJUNKIN,
ATTORNEY-AT-LAW.
Office in Reiber building, corner Main and E. Cunningham Sts, Entrance on Main street.

J. E. BREDIN,
ATTORNEY AT LAW.
Office on Main St. near Court House

R. P. SCOTT
ATTORNEY-AT-LAW,
Office in Butler County National Bank building.

A. T. SCOTT,
ATTORNEY AT LAW.
Office at No. 8, West Diamond St. Butler, Pa.

W. C. FINDLEY,
ATTORNEY-AT-LAW, AND PENSION ATTORNEY.
Office on South side of Diamond, Butler, Pa.

C. F. L. McQUISTION,
CIVIL ENGINEER AND SURVEYOR
Office with Coulter & Baker, Odd Fellows Building.

JOHN W. COULTER,
ATTORNEY-AT-LAW.
Office on Diamond, Butler, Pa.
Special attention given to collections and business matters.

E. H. NEGLEY
ATTORNEY AT LAW.
Office in the Negley Building, West Diamond

L. P. WALKER,
NOTARY PUBLIC,
BUTLER,
Office with Berkimer, the Undertaker

Zuver Studio

Has added a full line of amateur Photo Supplies, Cameras, Films, Dry Plates, Developers, Printing out and developing papers.

Anti-Trust Goods

At about one half what you have been paying.

Quality Guaranteed

As good if not better than the Trust goods.

ZUVER STUDIO
215 S. Main St Butler

Special Offer

To those purchasing photos of groups or views, 8x10, at 50c each, to the amount of $10 I will present free a fine 20x40, exact reproduction that will stand washing and not fade away. No bum work, but a fine permanent Bromide enlargement, fully guaranteed.

FISHER,

The Outdoor Artist,

The Butler Dye Works

WHEELER'S PAINTS AND VARNISHES,
119 W. OHIO ST., ALLEGHENY, PA.

L. S. McJUNKIN. IRA McJUNKIN
GEO. A. MITCHELL.

L. S. McJUNKIN & CO.,

Insurance & Real Estate

117 E. Jefferson St.,
BUTLER, - - - PA

35 White Leghorn Hens and Four Roosters $30.00. Eggs $5.00 per hundred. Leghorns and White Wyandottes, prize winning stock. CHAS. J. SAMUELSON, Swissvale, Pa.

R-R-TIME-TABLES

Pennsylvania RAILROAD

WEST PENNSYLVANIA DIVISION.

Schedule in effect May 27, 1906

Trains leave BUTLER as follows:

For Allegheny and way stations, 6.15 and 10.35 a. m, and 4.20 p. m. week days; 7.20 a. m. and 5.05 p. m. Sunday.

For Pittsburg and way stations 8.40 a. m. and 2.25 p. m. week days.

For Blairsville Intersection, Altoona, Harrisburg, Philadelphia and the East, 6.15 and 10.35 a. m. and 2.25 p. m. week days; 7.20 a. m. Sundays.

BUFFALO AND ALLEGHENY VALLEY DIVISION.

Trains leave via KISKIMINETAS JUNCTION as follows:—

For Buffalo 8.40 a. m. week days; 7.20 a. m. Sundays.

For Red Bank and Oil City, 6.15, 8.40, 10.35 a. m. and 4.20 p. m. week days; 7.20 a. m. and 5.05 p. m. Sundays.

For Kittanning and way stations, 6.15 and 10.35 a. m. and 4.20 p. m. week days; 7.20 a. m. and 5.05 p. m. Sundays.

For detailed information, apply to ticket agent or address Thos. E. Watt, Pass. Agt. Western District, 599 Fifth Avenue, Pittsburg, Pa.

W. W. ATTERBURY, Gen'l Manager. J. R. WOOD, Pass'r Traffic Manager.
GEO. W. BOYD, General Passenger Agent.

Winfield R R Co Time Table

In effect May 29th, 1903.

WESTWARD.

STATIONS.	A M	P M
Leaves West Winfield	7 30	2 45
" Roggsville	7 45	3 00
" Iron Bridge	7 58	3 10
" Winfield Junction	8 10	3 25
" Lane	8 20	3 35
" Butler Junction	8 25	3 40
Arrive Butler	10 33	5 05
Arrive Allegheny		5 00
Arrive Pittsburg	10 25 pm	
Arrive Blairsville	1 05	5 42

EASTWARD.

STATIONS.	A M	P M
Leave Pittsburg		3 05
Leave Blairsville	7 50	2 15
" Allegheny	8 25	2 20
" Butler	8 40	2 30
" Butler Junction	10 00	4 40
" Lane	10 03	4 43
" Winfield Junction	10 15	4 55
" Iron Bridge	10 25	5 05
" Roggsville	10 35	5 15
Arrive West Winfield	10 50	5 30

Trains stop at Lane and Iron Bridge only on Flag to take on or leave off passengers.

Trains Connect at Butler Junction with:

Trains Eastward for Freeport, Vandergrift and Blairsville Intersection.

Trains Westward for Natrona, Tarentum Allegheny and Pittsburg.

Trains Northward for Saxonburg, Marwood and Butler.

S. G. BEALOR, General Manager.

B R & P R R

Time table in effect May 27, 1906. Passenger trains leave and arrive at Butler as follows:

LEAVE FOR NORTH.

7:30 a. m., mixed for Punxsutawney, Du Bois and intermediate stations.

10:33 a. m. daily, vestibuled day express for Buffalo and Rochester.

5:50 p. m. local for Punxy, Du Bois, Clearfield and intermediate stations.

11:31 p. m. night express for Buffalo and Rochester.

ARRIVE FROM NORTH.

6:10 a. m. daily, night express from Buffalo and Rochester.

9:30 a.m. week days, accomodation from DuBois.

4:50 p.m. daily, vestibuled day express from Buffalo and Rochester.

8:07 p.m. week days, mixed train from Du Bois and Punxsutawney.

Trains leave the B. & O. Station, Pittsburg, for Buffalo and Rochester at 9:00 a.m. and 10:00 p.m., and for local points as far as DuBois daily at 4:20 p. m. week days.

BESSEMER & LAKE ERIE RAILROAD COMPANY.

TIME TABLE IN EFFECT MAY 28, 1906.

EASTERN STANDARD TIME.

NORTHWARD (Read up) — Daily Except Sunday — SOUTHWARD (Read down)

19 p.m.	14 p.m.	12 p.m.	STATIONS.	9 a.m.	11 a.m.	13-15 a.m.
10 05	4 00	3 00	Buffalo (via L.S.M.S.)	3 45	10 00	2 00
p.m.	p.m.	a.m.		a.m.	p.m.	p.m.
7 20	1 42	9 48	.....Erie.....	7 00	1 00	5 00
6 47	1 12	9 17	.....Girard.....	7 32	1 31	5 33
7 03	1 33	9 35	Ar..Conneaut..Lv	7 00	12 00	5 10
5 10	12 00	7 00	Lv..Conneaut..Ar	9 55	.....	7 03
6 25	12 52	8 55	.....Albion.....	7 97	1 48	5 54
6 13	.....	8 41	.....Shad eland.....	8 09	.....	6 07
6 10	12 38	8 38	.....Spring boro.....	8 13	2 00	6 10
6 04	12 33	8 33	.....Conneautville...	8 18	2 05	6 17
7 35	12 55	9 28	Ar. Meadville. Lv	7 58	1 40	4 28
4 28	11 21	6 56	Lv..Meadville..Ar	9 28	3 15	7 33
7 04	12 28	9 00	A..Con't Lake..Lv	8 28	2 10	4 53
4 58	11 51	7 26	Lv.Con't Lake.Ar	9 00	2 45	7 04
5 25	1 55	8 05	Ar..Linesville..Lv	8 15	.....	6 15
2 40	.....	.....	Lv..Linesville..Ar	.....	5 35	.....
5 40	12 10	8 05	.Exposition Park.	8 45	2 30	6 45
5 03	.....	7 28	.....Osgood.....	9 21	2 58	7 20
4 55	11 28	7 20	.....Green ville.....	9 30	3 08	7 28
4 50	11 22	7 15	.....Shenango	9 38	3 15	7 38
4 18	10 55	a.m.	.....Mercer.....	10 05	3 46	8 10
.....	09	48	..... Houston Jct ...	10 10	.....	8 15
3 55	10 32	.....	.....Grove City	10 30	4 10	8 33
3 37	10 15	.....	.....Branchton.....	10 49	4 26	8 55
.....	11 20	.....	Ar....Hilliard....Lv	9 37	2 20	.....
2 20	9 37	.....	Lv....Hilliard....Ar	11 20	6 16	.....
3 32	10 10	.....	.....Keister.....	10 53	4 30	8 59
.....	11 05	.....	Ar....Kaylor Lv	.....	3 20	.....
.....	7 20	p.m.	Lv....Kaylor ....Ar	.....	6 20	.....
2 55	9 35	4 32	..... Butler	11 30	5 10	9 43
.....	8 03	13 18	.....Herne	.....	16 33	p.m.
.....	8 00	3 15	... Black's Run.....	.....	6 30	.....
.....	7 35	2 50	Lv.E.Pittsburg Ar	.....	7 00	.....
1 15	8 15	.....	Lv.Allegheny.Ar	1 00	6 35	.....
p.m.	a.m.	p.m.		p.m.	p.m.	p.m.

Train No. 1 leaves Greenville 6:45 a. m.; Shenango 6:55; Mercer 7:28; Grove City 7:50; Keister 8:16; Butler 9:00, arrives Allegheny 10:25 a. m.; East Pittsburg 11.15 a. m., connecting at Branchton to and from Hilliard, and at Queen Junction to and from Kaylor.

No. 2 leaves Allegheny 3:00 p. m.; East Pittsburg 2.50; Butler 4:45; Keister 5:28; Grove City 5.57; Mercer 6:20; Shenango 6:55; Greenville 7:00 p. m.; connecting at Queen Junction for Kaylor, and at Branchton for Hilliard.

No. 16 leaves Butler 7.00 a. m.; Keister 7.40; Grove City 8.05; Mercer 8.28; Shenango 9.02; Greenville 9.07 a. m., arrives Exposition Park 9.55 a. m. connecting for Meadville.

Additional train leaves Exposition Park 8.00 p. m., arriving Greenville 8.45 p. m.

E. H. UTLEY, General Manager. E. D. COMSTOCK, Gen'l Pass. Agent.

CHICHESTER'S ENGLISH **PENNYROYAL PILLS**
Original and Only Genuine. SAFE. Always reliable. Ladies, ask Druggist for CHICHESTER'S ENGLISH in RED and Gold metallic boxes, sealed with Blue Ribbon. Take no other. Refuse Dangerous Substitutions and Imitations. Buy of your Druggist, or send 4c. in stamps for Particulars, Testimonials and "Relief for Ladies," in letter, by return Mail. 10,000 Testimonials. Sold by all Druggists. Chichester Chemical Co. Mention this paper. Madison Square, PHILA., PA.

Italian, Greek, Slavish Laborers Furnished. ITALIAN EMPLOYMENT OFFICE, 19 Chatham street, Pittsburg, Pa. Bell Phone 1294 Grant.

Callear Detective Agency
339 Fifth Avenue, Pittsburg, Pa.
Long Distance Phone. Secret service in criminal and civil cases. Corporation work a specialty.

Maxwell-Crouch Mule Company.
Largest Dealers in Mules in the United States. 90 head, all sizes, constantly on hand. Branch Stables 202-204 Penn Avenue, Pittsburg, Pa.

Madam French Female Dean's Pills.
A safe, certain relief for Suppressed Menstruation. Never known to fail. Safe! Sure! Speedy! Satisfaction Guaranteed or money Refunded. Sent prepaid for $1.00 per box. Will send them on trial, to be paid for when relieved. Samples Free.
UNITED MEDICAL CO., Box 74, LANCASTER, PA.
Sold in Butler at the Centre Ave. Pharmacy

C. F. T. Pape,

JEWELER.

121 E. Jefferson Street.

Slot Machines of all descriptions bought, sold and exchanged. FISHER, 424 Second Ave., Pittsburgh, Pa.

You want to Buy or Sell any kind of property in any part of the United States, see M. O. TOOLE, Real Estate Building, Pittsburg, Pa.

[illegible] Fourth Ave Pittsburg, Pa

DROP US A POSTAL

We're always glad to give full information relative to our banking factilities.

We want your account because we know we can handle it to your advantage.

It doesn't matter how many miles you are distant from us you can do your banking with us through the mails—just as satisfactorily as if you visited us in person.

Every day deferred means so much less interest. Write to-day.

$1.00 WILL START AN ACCOUNT.

—THE—

Butler Savings & Trust Co.

106 SOUTH MAIN STREET.

LARGEST AND STRONGEST IN THE COUNTY.

THE

Butler County National Bank.

A good, STRONG HOME BANK FOR THE PEOPLE of Butler County to do business with.

Strength	Capital	$ 300,000.00
	Surplus	400,000.00
	Assets	3,000,000.00

We invite YOUR business—assuring you PROMPT, COURTEOUS and LIBERAL service.

"The big Bank by the Court House"

ESTABLISHED 1900.

THE

Farmers' National Bank,

BUTLER, PA.

CAPITAL	$100,000.00
SURPLUS AND PROFITS (earned)	$47,000.00
DIVIDENDS PAID	$6,000.00

None Stronger in the County.

ROBT. LEWIN & CO.,

Wholesale Dealers in

Wines and Liquors,

Bell Phone 2179. 14 SMITHFIELD STREET, PITTSBURG, PA. P. & A. Phone 1458.

We are Headquarters in Pittsburg, Pa.,

for the finest wines and liquors. We sell direct to the consumer. We prepay express charges on all orders of $5.00 or over, and guarantee prompt shipment.

Your choice of the following brands of Whiskey guaranteed 6 years old.

6-year-old Finch	6-year-old Bridgeport
6-year-old Guckenheimer	6-year-old Dillinger
6-year-old Gibson	6-year-old Overholt
6-year-old Large	6-year-old Thompson
6-year-old Antler Club	

$1.00 per Full Quart, 6 Quarts $5.00.
Expressage Prepaid.

For a smooth, palatable social drink or family use,

GRANDFATHER'S CHOICE

at $2.00 per gallon—guaranteed 3 years old—will suit you.

Special Attention to Family Trade.

Mail orders promptly filled, carefully packed and satisfaction guaranteed.

We would be pleased to fill a trial order for you.

Send Your Orders by Mail for Your

WHISKES
WINES
and LIQUORS

—TO—

MAX KLEIN & SONS

1318-20 Penn Ave., PITTSBURG, PA.

EVERYTHING IN LIQUORS

Try A Gallon of Our 4-year old at $3.00 per Gallon.

HUGH L. CONNELLY
SUCCESSOR TO JOHN LIMEGROVER, JR.
107 West Ohio Street, (Opposite Post Office.)
BOTH PHONES ALLEGHENY, PA.

NOTICE!

July 1st, 1906, Stahl Distilling Co. will sell by the gallon or barrel, pure Rye Whiskey of their own make, at Sales Room, Zelienople, Pa.; also will fill and ship mail orders promptly after July 1st, 1906.

STAHL DISTILLING CO.,
Butler Co., Pa. P. C. FREDERICK; Prop.