TOM SAWYER and HUCK FINN

By Permission of the Estate of Samuel L. Clemens and the Mark Twain Company.
Copyright 1918 by the Mark Twain Company.

Pictured by
Clare Victor Dwiggins
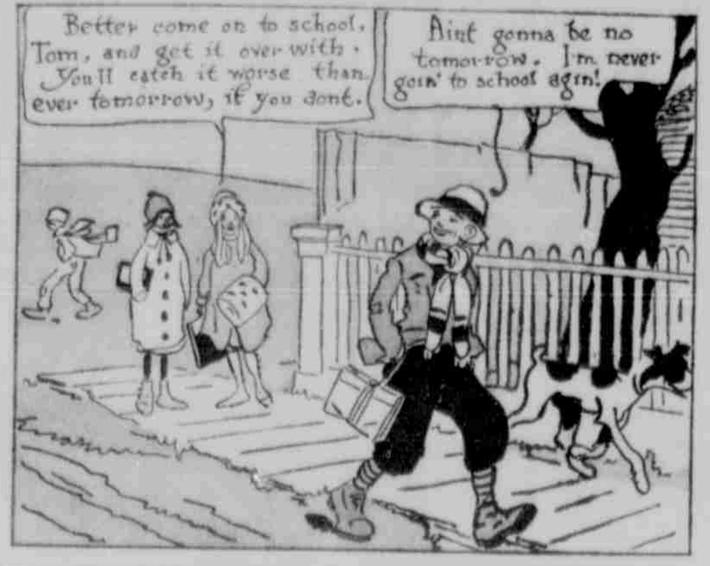
Payment Deferred