GOLD FEVER IN CANADA

By The Associated Press

EL PAS, Mexico, July 1.—Gold fever has temporarily displaced revolutionary unrest in the rush to the oil fields and prospectors are leaving daily for the scene of the reported rich mineral strike.

Reports of six inches rich in gold content having been uncovered come from several sections, but the richest is reported at Elbow Lake in the Athabaska region. Lake minerals gave and cost of the famous Porcupine Hills discovered last summer. Elbow Lake is about 200 miles northeast of The Pas. Stories now are coming that those who have returned from the north have returned for will be returned at a rate of fifty miles wherever free gold in finely gets. This is as enlarged they declare however. It is possible only to approximate the value and the extent.

Other prospectors who visited the region following the report of the strike declare that a mineral only 6 [illegible] wide and traced for 400 feet in length has been uncovered. Samples and which free gold is clearly depicted. One prospector has two pounds of ore, of which the gold content was estimated at not less than 2 per cent. These samples are considered far richer and more brilliant ores.

Another strike, the exact location of which is vague, has led many people hither into the rumored gold fields. The cause of the excitement was the recent arrival of a party which brought with a claim bearing an old Indian trapper, about 70 miles northeast of here with a number of small nuggets.

By The Associated Press

EDMONTON, Alta., July 1.—A geological party has left Edmonton for the northwest territories to make a thorough examination of the structural formations of the north in the interest of a big syndicate representing British, Canadian, American and European capital. The services of a competent geologist and the necessary assistants to carry out a scientific and exhaustive work which has long appeared and have been secured, but no details are available regarding the destination of the party. Dr. J. J. O'Neill and Edward Crosby, who recently returned from Great Bear Lake, accompanied the party.

TO SUPPRESS GAMBLING

JUAREZ, Mexico, July 2.—President Alvaro Obregon will lend his efforts to the suppression of open gambling in Mexico, according to an official order received at the American consulate here. He has instructed governors in the states to do everything possible to cooperate with the national government in suppressing gambling especially in the border districts, the order said.

MANY ARE SERVED

By The Associated Press.

COLLEGE STATION, Texas, July 2.—Texas A. and M. college served a total of 1,000,000 meals during the last scholastic year, which closed M. J. H. President W. B. Bizzell revealed in the annual report of the institution to the president. This was an average of 3828 meals a day. The cost of food consumed was $291,614.24, or an average of 29 a meal.

YOUTH!

This charming young miss, fashion's pet, is ready for the Classic. Her costume is based on the latest and the pattern on the front page. The suit is made of serge with some embroidery and a black hat. It is worn by Miss Dorothy Dalton in Paramount picture.

MAINTAIN APPORTIONMENT

AUSTIN, Texas, July 1.—The state board of education will be asked to maintain the apportionment of the school fund on the last scholastic year at $14.50 per month, the amount during the past year, when it meets in July, it was announced at the capitol.

SMALL COURT HOUSE

LITTLEFIELD, Texas, July 1.—Hockley county, Texas, youngest county of which was formed last February, is building the smallest courthouse in the state, it and all the county offices. The courthouse is 16 by 32 feet in size. The cost is said to be $2,500. The contract was let to Chaney and Darling. Chas. George W. Smith is architect.

MORE FARMS

DALLAS, Texas, July 1.—Texas has 478,000 farms, increase with 47,000 in 1920 according to the Texas police final congress. The total acreage in 1921 was 117,000,000, an increase of 1,234,000 acres since 1920.

The United States had about 6,000,000 for the Government in the last fiscal quarter of this year.

MOROCCO MEN DESPISE WORK BUT ROB MANY

By The Associated Press

[illegible]

LAWYERS TO MEET

SAN ANTONIO, Texas, July 2.—Land matters will be discussed at the meeting of the Texas Bar association in San Antonio July 1 to 3. Representatives will be furnished by the state Bankers Association.

BIG WOOL POOL

HOUSTON, Texas, July 2.—Wool growers in various parts of Texas are organizing to send the first of the pooled wools of Texas west to Houston for grading and sale, announce to J. C. Dougherty of Coleman, Texas. The wool will be classified and sold at prevailing prices, Mr. Dougherty said.

BUY FIRE ENGINE

SHERMAN, Texas, July 2.—Sherman has just purchased a new motor fire engine for the fighting conflagrations for the use of its newly organized volunteer fire department.

[illegible]

Colonel House in Berlin

Col. E. M. House is shown here in front of the Adlon Hotel, in his visit to Germany. Colonel House is in Berlin unofficially as a guest of the German government.

First Time in History

Miss M. Roberts, [illegible] of the Chicago Board of Trade, is the first woman member of the board, according to a dispatch from Chicago. She is a member of the board of trade and has been actively in contact in commercial circles.

Bolsheviki Will Not Take Chance With Soviet Sailors

By The Associated Press

[illegible]

Japanese Says War Talk Between U.S. and Japan Absurd

By The Associated Press

TOKIO, July 1.—[illegible] Prince Kinmochi, the Japanese statesman, has this week stated [illegible] the possibility of war between Japan and America. [illegible] the relations between Japan and America [illegible] at present a satisfactory restoration of friendship between Japan and China and a renewal of the Anglo-Japanese alliance can not be expected.

"People talk about the curtailment

Try Our Quick Service

The Bluff Drug Store is as close to you as your telephone.

If you need a bar of soap, some talcum powder, tooth paste—in fact anything that is found in a high-class drug store—just phone us you order and in a few moments our boy will be at your door to deliver it.

And, remember too, that we carry in stock only the better quality goods.

BLUFF DRUG STORE

J. L. Welch, Prop. Phone 136

We Deliver—You Save

After twenty years of partial retirement of the [illegible] Mr. Chas. L. Caldwell [illegible] with the latest and best equipment [illegible] Hotel Nueces and Chamber [illegible] the [illegible] in the opening of a [illegible] Mr. Caldwell [illegible] the [illegible] of the year in [illegible] the best [illegible] and [illegible] for the attention of both [illegible] and [illegible] and [illegible] to [illegible] with the [illegible] on July 15, and invite them to visit and inspect the [illegible] which is now finished and [illegible] in [illegible] order.

He invites your patronage and promises fair treatment and a full accounting of what is brought [illegible]

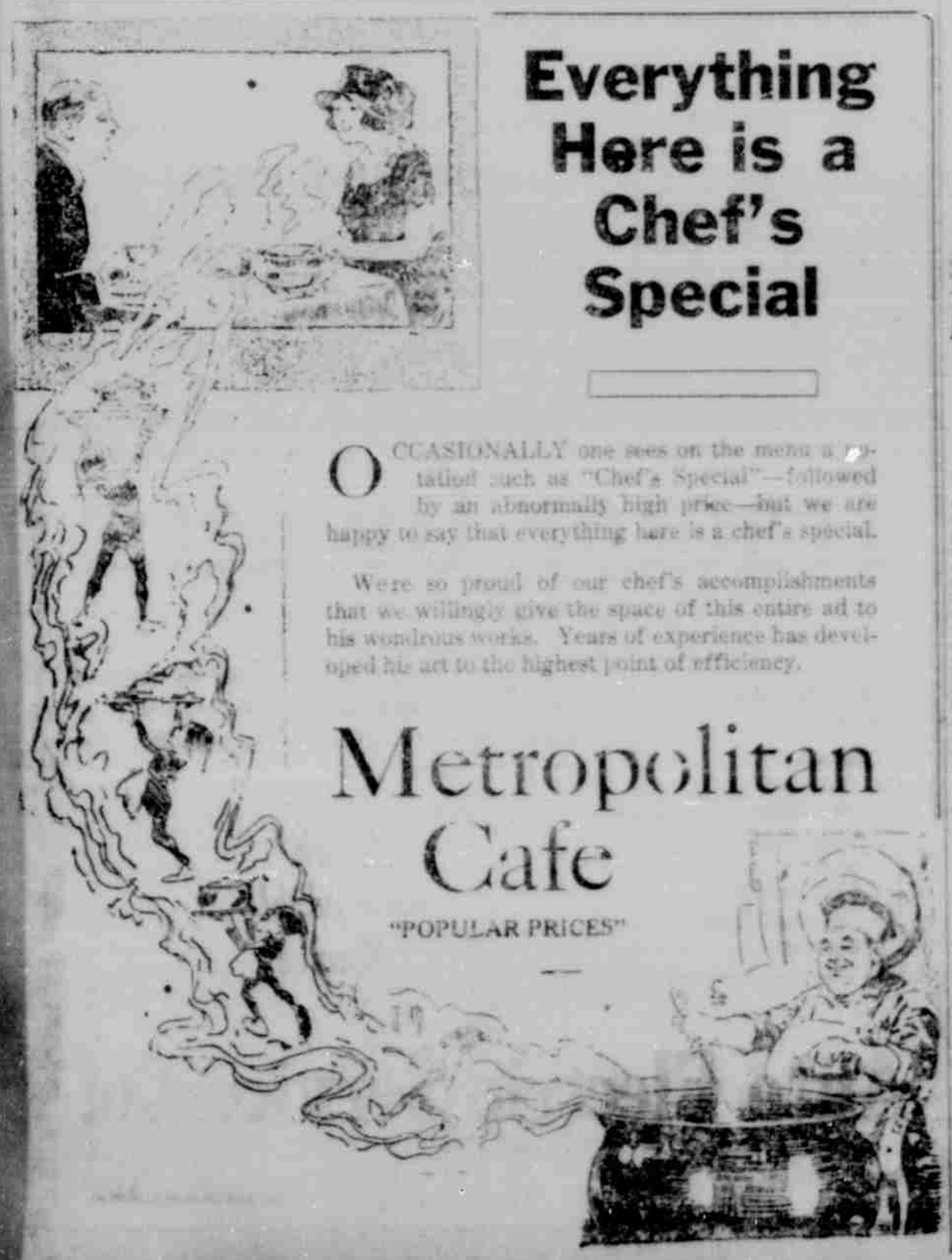

Everything Here is a Chef's Special

OCCASIONALLY one sees on the menu a dish labelled such as "Chef's Special"—followed by an abnormally high price—but we are happy to say that everything here is a chef's special.

We're so proud of our chef's accomplishments that we willingly give the space of this entire ad to his wondrous works. Years of experience has developed his art to the highest point of efficiency.

Metropolitan Cafe

"POPULAR PRICES"

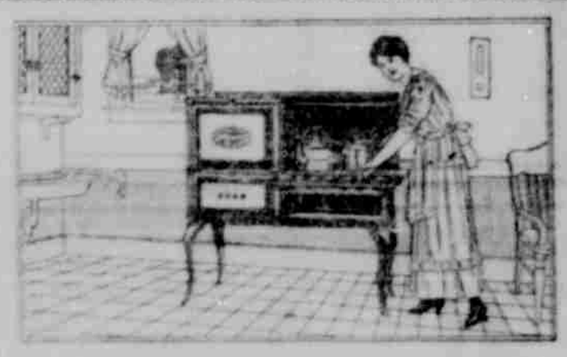

[illegible]

JAS. HOLMAN, Plumber

Phone 337 City Hall Bldg.

HEMSTITCHING

All Work Guaranteed. Mail Orders Given Special Attention.

SINGER SEWING MACHINE CO.

902 Chaparral St. Located in Nueces Hotel Bldg.

We Speak Your Language

We find that the average business man likes to deal with a man who speaks his language—who knows about what he wants in the printing line and furnishes him with his wants at an honest price.

Work entrusted to us will be right in every respect. Whether it is a booklet de luxe or a circular letter, you will get careful attention and best of workmanship.

Corpus Christi Printing Co.