NINTH-INNING RALLY BRINGS IN THE BACON

Holman and Henderson Have Big Day With the Ash Stick

ALICE, Texas, July 6. — Corpus Christi defeated Alice here today in an exciting game that was tied from the fifth inning until the first of the ninth when a single, a sacrifice and another single brought in the winning run and gave the Sharks the long end of a 4 to 3 score.

Both Gillett and Schrandt were batted rather freely throughout the game, but were right in the pinches except on two occasions.

The deciding run was put over by the Sharks in the ninth when Gillett singled and went to second on Cannon's sacrifice. Mathews was out, but Holman singled to left. Lemon made a perfect throw to the plate, but Barnes dropped the peg and Gillett was safe.

Alice made three scores in the third on three hits and two sponge plays.

Both Holman and Henderson had a big day at the bat, each of them getting three hits out of four times up. Henderson narrowly missed beating out his other chance, but Umpire Williams called him out.

The Coyotes and Sharks will mix it tomorrow in Corpus Christi. Score:

Corpus Christi—	AB	R	H	PO	A	E
Cannon, cf	5	0	0	2	0	0
Mathews, lb	5	1	0	1	0	0
Holman, ss	4	1	3	1	0	0
Dillard, ss	5	0	1	4	0	0
Brown, 3b	4	0	1	1	2	0
Cox, 2b	4	0	0	3	1	0
Henderson, rf	4	0	3	4	0	0
Rogers, lf	4	0	1	3	0	0
Gillett, p	4	2	2	0	0	0
Totals	36	4	11	27	11	0

Alice—	AB	R	H	PO	A	E
Britton, ss	4	0	0	2	6	1
Wier, cf	4	1	1	2	0	0
Richey, 3b	4	1	1	1	0	0
Geer, 2b	4	0	1	2	1	0
Barnes, c	4	0	1	7	1	1
Lemon, rf	4	0	1	4	1	0
Phillips, lb	4	0	0	9	0	0
Donohue, rf	3	0	1	3	0	0
Schrandt, p	4	1	2	0	2	0
Totals	35	3	8	30	12	2

Score by innings:

Corpus Christi	201 000 001	4
Alice	300 000 000	3

Summary: Two-base hits, Gillett, Phillips, earned runs, Alice 2, Corpus Christi 1, first base on errors, off Corpus Christi 9, off Alice 2, left on bases, Alice 7, Corpus Christi 3, base on balls, off Schrandt 1, off Gillett 3, struck out, by Schrandt 3, by Gillett 8, double play, Britton to Green to Phillips. Time 1:40. Umpire, Williams.

The Story--In Pictures--Of Carpentier's Downfall

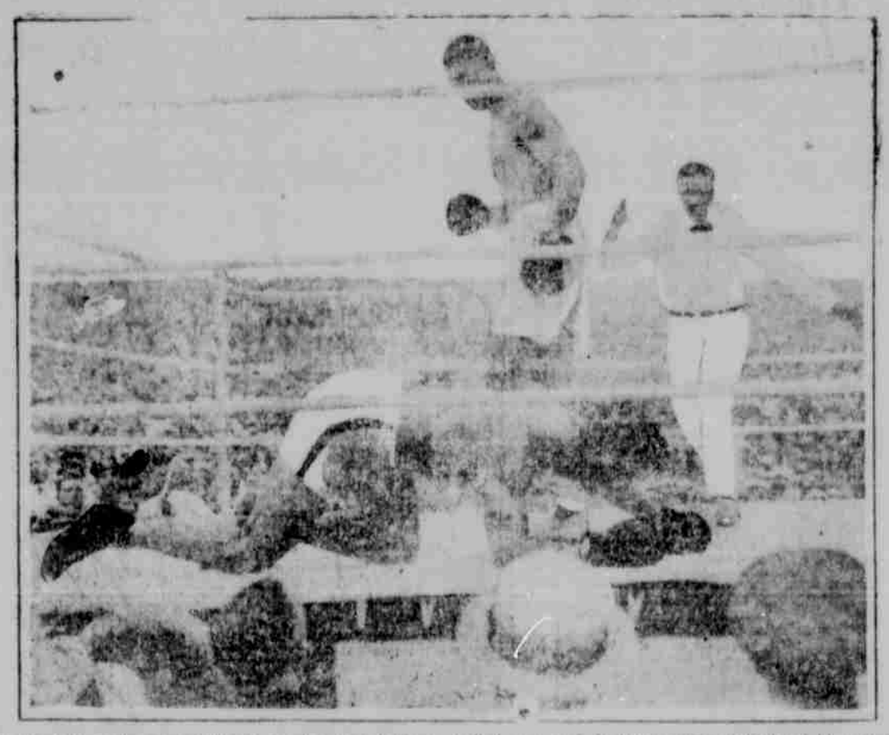

Here is the beginning of the end—Georges Carpentier knocked into the ropes, hanging there half-way out. It was the first sign of Jack Dempsey's victory, coming quickly upon the heels of the Frenchman's surprisingly good showing in the second round and the many good punches he had put over, in spite of the overwhelming rushes of Dempsey in the third round. Georges was up quickly—but soon, weakened by body pummeling in the clinches, he suffered his first real knockdown at Dempsey's hands (shown in the center picture.) Quick as a flash Dempsey hooked a left to Georges' head and crashed over a right to the heart, the Frenchman falling face downward near the ropes; for a moment he rested on his knees and elbows, rolled over and came up under a count of nine. A moment later it was all over—and Carpentier was knocked out. The third picture shows Referee Harry Ertle and Dempsey himself reaching down to lift up the beaten challenger. Dempsey had put over a right-hand blow to the heart and a left hook to the jaw, and followed with a lightning shift—a left to the body and a right to the jaw. Georges tried vainly to rise, but he had to be helped to his feet after Referee Ertle had counted the fatal ten on him.

NATIONAL LEAGUE

Brooklyn 11, New York 4.

NEW YORK, July 6.—Brooklyn won an easy victory today from New York 11 to 4. The Giants were unable to hit Grimes until the ninth inning. Score:

Brooklyn—	AB	R	H	PO	A	E
Olson, ss	4	1	1	2	3	0
Johnston, 3b	5	1	2	1	2	0
Griffith, rf	4	1	2	4	0	0
Wheat, lf	4	1	2	3	0	0
Myers, cf	4	1	1	2	0	0
Schmandt, 1b	4	0	0	11	0	0
Ielhoff, 2b	3	1	1	4	0	0
Miller, c	4	1	2	8	0	0
Grimes, p	3	2	1	0	2	0
Totals	40	11	14	35	7	0

New York—	AB	R	H	PO	A	E
Burns, lf	5	0	1	2	0	0
Bancroft, ss	4	1	1	2	3	0
Frisch, 2b	4	1	1	2	4	0
Young, rf	4	1	1	2	0	0
Kelly, 1b	4	0	1	10	1	0
Walker, cf	4	0	0	3	0	1
Rawlings, 3b	3	1	1	1	1	0
Smith, c	3	0	1	3	1	0
Toney, p	3	0	0	0	3	0
Stengel	1	0	0	0	0	0
Boston, p	0	0	0	0	0	0
Brown	0	0	0	0	0	0
Erb, p	0	0	0	0	0	0
Snyder	1	0	0	0	0	0
Totals	36	4	7	27	12	1

*Batted for Toney in the sixth.
†Batted for Boston in the sixth.
‡Batted for Erb in the ninth.

Score by innings:

Brooklyn	102 003 102	11
New York	000 000 004	4

Summary: Two-base hits, Griffith, Bancroft, Myers, three-base hit, Smith, home run, Griffith, sacrifice hits, Olson, Griffith 2, Grimes 2, Schmandt, double play, Grimes to Ielhoff, left on bases, Brooklyn 7, New York 7, off Grimes 8, off Toney 4, off Boston 2, off Erb 1, struck out, by Toney 2, by Grimes 8, by Boston 1, by Erb 1, by Snyder 1, wild pitch, Toney, hit by pitcher, by Grimes 1. Time 1:45. Umpires, Rigler and Rommel.

Pittsburgh 3, St. Louis 2.

PITTSBURGH, July 6.—Pittsburgh won from St. Louis today, 3 to 2, in 10 innings. The score:

St. Louis—	AB	R	H	PO	A	E
Smith, rf	4	0	1	4	0	0
Fournier, 1b	4	0	0	14	1	0
Stock, 3b	5	0	1	1	3	0
Hornsby, 2b	4	0	0	2	4	0
McInnis, lf	5	1	1	3	0	0
Lavan, ss	4	0	0	2	3	0
Clemons, cf	3	0	0	1	0	0
Hendricks, c	4	0	1	7	1	0
Doak, p	3	0	0	0	3	0
Sherdel, p	0	0	0	0	0	0
North, p	0	0	0	0	0	0
Totals	41	2	5	34	15	0

*Ran out when winning run scored.
†Batted for Sherdel in the ninth.

Pittsburgh—	AB	R	H	PO	A	E
Hughes, rf	5	1	2	2	4	0
Carey, cf	5	1	0	3	0	0
Robertson, cf	4	0	0	2	0	0
Bigbee, 1b	5	0	2	9	0	0
Rebwer, lf	5	0	1	1	0	0
Maranville, ss	5	0	0	4	1	0
Cutshaw, 2b	5	0	1	4	4	0
Barnhart, 3b	4	0	0	1	2	0
Gibson, c	3	0	0	12	1	0
Schmidt, c	1	0	0	1	0	0
Morrison, p	3	0	0	0	3	0
Totals	41	3	6	35	15	0

Runs batted in—Carey 2, Bigbee 2, Cutshaw 2, Morrison 1, Schmidt 1.
Errors—Carey, Robertson, Bigbee, Cutshaw, Barnhart, Gibson, Schmidt, Morrison.

Score by innings:

St. Louis	000 000 000	0
Pittsburgh	100 000 000	1

Summary: Two-base hits, Stock, McInnis, Carey, three-base hits, Hughes, Robertson, stolen base, Smith, double plays, Smith to Clemons, Doak to Lavan to Fournier, Maranville to Cutshaw to Bigbee, Maranville to Cutshaw to Bigbee, bases on balls, off Doak 1, off Sherdel 2, off North 1, off Morrison 1, struck out, by Doak 1, by Sherdel 2, by Morrison 4.

Boston 11, Philadelphia 6.

PHILADELPHIA, July 6.—Boston hit Perkins hard and Bammgartner hard to boot, and easily won the final game of a series from Philadelphia 11 to 6 today. Perkins, veteran first baseman, joined Monday by the Phillies from Rochester, got three hits and drove in two of the locals runs. The score:

[illegible]	4	2	2	4	1	0
[illegible]	4	2	2	3	3	0
Cunningham, cf	4	1	1	2	0	0
[illegible]	4	1	2	1	0	0
Heilmann, lf	3	1	1	0	0	0
[illegible]	3	0	0	0	0	0
O'Neill, c	3	0	0	3	1	0
[illegible]	3	0	0	3	0	0
*Christenbury	0	0	0	0	0	0
Gibson, p	3	1	1	0	0	0
Mamaux, p	0	0	0	0	0	0
Fillingim, p	1	0	1	0	0	0
Totals	42	11	12	21	11	1

*Batted for O'Neill in the sixth.
†Ran for Gibson in the sixth.

Philadelphia—	AB	R	H	PO	A	E
[illegible]	4	1	0	2	1	0
[illegible]	4	1	1	3	0	0
Cravath, rf	4	1	1	1	0	0
Williams, lf	4	1	1	3	0	0
Mokan, 2b	4	1	1	2	3	0
Perkins, 1b	4	1	3	10	1	0
Kelly, c	4	0	0	8	1	0
Bammgartner, p	3	0	0	0	0	0
Totals	35	6	8	27	6	0

*Batted for Hubbell in the fifth.

Score by innings:

Boston	100 501 204	11
Philadelphia	200 011 300	6

Summary: Two-base hits, Wright, Williams, Mokan, Perkins, Sacrifices, Rommel, Bammgartner, Fillingim, double plays, Wright, Gibson, Rawlings, Perkins, Rommel, Gibson, Perkins, Rawlings, Perkins, left on bases, Boston 7, Philadelphia 7, off Mamaux 1, off Bammgartner 2, off Fillingim 2, off Hubbell 2, off Gibson 2, off Griffith 2, by Griffith 2, by Fillingim 2, by Bammgartner 1.

SAND LOT LEAGUE.

Wildcats 23, Comanches 5.

The Wildcats began their home stretch yesterday by defeating the Comanches to the tune of 23 to 5. Three Comanche pitchers could not stop the Wildcats hitting. Kone was hit hard, but sensational support gave him the chance of the Comanches and Black was hit for the Wildcats. Batteries for Wildcats, King and Black; Comanches, Kone, Dugan, Chase and Archer, Leger.

Summary: Two-base hits, Kone, Williams, King, Dugan; three-base hits, Dugan; Williams, Jones, Potter, home runs, Chase, Potter, Sanchez, Willis.

Indians Lose to Wildcats.

A few days ago the Indians had a game in the Wildcats by the score of 21 to 7. There were no home runs made, but there was plenty of fast and clever work by the Wildcats. King and McCall, Indians; Hodges and Dugan.

Game Forfeited to Wildcats.

A game was scheduled yesterday between the Wildcats and the Guerillas, but the latter did not arrive and the game was forfeited to the Wildcats, 9 to 0. The game tonight is the second of the series.

Giants Quit League.

The Giants have resigned from the league and the players have joined other teams. The Partners secured Chase, Hodges, Gardner, Calmer and A. Jones, first baseman.

Standings.

	Played	Won	Lost	Pct.
Partners	3	3	0	1000
Comanches	3	2	1	.667
Wildcats	3	1	2	.333
Indians	3	1	2	.333
Guerillas	3	0	3	.000

HOW THEY STAND

GULF COAST LEAGUE

Clubs—	Played	Won	Lost	Pct.
Robstown	28	17	11	.607
Kingsville	28	14	14	.500
Corpus Christi	29	13	16	.448
Alice	29	13	16	.448

AMERICAN LEAGUE

Clubs—	Played	Won	Lost	Pct.
Cleveland	74	47	27	.635
New York	73	45	28	.615
Washington	74	42	32	.568
Detroit	73	38	35	.520
Boston	73	33	40	.452
Chicago	71	34	37	.479
St. Louis	70	33	37	.471
Philadelphia	71	25	46	.360

NATIONAL LEAGUE

Clubs—	Played	Won	Lost	Pct.
Pittsburgh	67	41	26	.612
New York	71	44	27	.620
Boston	70	39	31	.557
Brooklyn	71	38	33	.535
St. Louis	72	37	35	.507
Chicago	72	32	40	.444
Cincinnati	72	31	41	.431
Philadelphia	70	21	49	.300

TEXAS LEAGUE

Clubs—	Played	Won	Lost	Pct.
Fort Worth	70	44	26	.629
Houston	71	42	27	.613
Beaumont	67	40	27	.597
Wichita Falls	68	40	28	.588
Galveston	69	40	29	.580
Dallas	71	37	34	.521
Shreveport	71	29	42	.408
San Antonio	70	24	46	.343

RESULTS YESTERDAY

GULF COAST

Corpus Christi 4, Alice 3.
Kingsville 10, Robstown 7.

AMERICAN LEAGUE.

Chicago 7, Detroit 6.
Washington 1-0, Boston 2-1.

NATIONAL LEAGUE

Boston 11, Philadelphia 6.
Pittsburgh 3, St. Louis 2.
Brooklyn 11, New York 4.

TEXAS LEAGUE.

San Antonio 7, Beaumont 4.
Houston 4, Galveston 2.
Dallas 7, Shreveport 5.
Fort Worth 8, Wichita Falls 7.

WHERE THEY PLAY TODAY

GULF COAST LEAGUE

Alice at Corpus Christi.
Kingsville at Robstown.

AMERICAN LEAGUE.

Detroit at Chicago.
Philadelphia at Cleveland.

NATIONAL LEAGUE

St. Louis at Philadelphia.
Brooklyn at New York.
Cincinnati at Boston.

TEXAS LEAGUE.

Houston at Beaumont.
San Antonio at Galveston.
Wichita Falls at Shreveport.
Dallas at Fort Worth.

AMERICAN LEAGUE

SENATORS AND BOSTON SPLIT DOUBLE-HEADER

BOSTON, July 6.—Washington and Boston each won a game this afternoon, Boston took the opener 2 to 1 in the twelfth, and the visitors the second, 4 to 3.

First Game.

Score by innings:

Washington	000 000 100	1	5
Boston	010 000 001	2	11

Batteries: Mogridge and Gharrity; Russell and Ruel.

Summary: Two-base hits, Judge, Collins, McJames; double plays, Foster to McInnis; bases on balls, off Mogridge 4, off Russell 2, struck out, by Mogridge 1, by Russell 2; runs, Gharrity, Leibold, Foster.

Second Game.

Washington—	AB	R	H	PO	A	E
Judge, lb	3	0	0	8	0	0
Harris, 2b	4	0	0	2	2	0
Rice, cf	4	0	2	4	0	0
Smith, rf	4	0	0	0	0	0
Milan, lf	4	1	1	0	0	0
Shanks, 3b	4	0	1	4	1	0
Picinich, c	4	0	2	3	1	0
O'Rourke, ss	3	0	1	1	3	0
Erickson, p	1	0	0	0	1	0
Totals	31	1	7	24	8	0

Boston—	AB	R	H	PO	A	E
Chapman, ss	4	0	1	1	1	0
Lewis, rf	4	0	1	1	0	0
Leibold, cf	4	0	1	2	0	0
Ruth, lf	4	0	1	3	0	0
Collins, 1b	4	1	1	9	0	0
McInnis, 1b	4	0	1	1	0	0
Ward, 2b	4	0	0	2	3	0
Scott, ss	3	0	0	1	3	0
Foster, 3b	3	0	0	1	2	0
Ruel, c	3	0	0	8	0	0
Jones, p	3	0	0	0	2	0
Totals	34	1	6	30	11	0

Score by innings:

Washington	000 000 000	1
Boston	000 000 001	1

Summary: Two-base hits, Judge, Milan, Picinich, Lewis, Leibold, Ruth, Collins, Ward, Ruel, double plays, Foster to McInnis, left on bases, Washington 7, Boston 7, off Jones 1, struck out, by Erickson 1, by Jones 4.

Chicago 7, Detroit 6

CHICAGO, July 6.—Chicago won from Detroit 7 to 6 in a pitching duel in which Kerby and Ayers each hurled a shutout game. Score:

Detroit—	AB	R	H	PO	A	E
Bush, ss	4	0	1	2	4	0
Shotten, 2b	4	0	0	2	3	0
Heilmann, rf	4	0	1	1	0	0
Cobb, cf	4	0	1	3	0	0
Veach, lf	4	0	1	3	0	0
Fabrique, 1b	4	0	1	9	0	0
Jones, 3b	4	0	0	1	2	0
Ainsmith, c	4	0	0	5	0	0
Ayers, p	3	0	0	0	2	0
Totals	35	6	6	27	11	0

Chicago—	AB	R	H	PO	A	E
Johnson, lf	4	1	1	1	0	0
Mulligan, 2b	4	0	1	2	3	0
Jackson, cf	4	0	1	3	0	0
Jones, 1b	4	0	1	9	0	0
Gleason, ss	4	0	0	2	4	0
Schalk, c	4	0	1	7	1	0
Williams, rf	4	1	1	1	0	0
Kerby, p	3	0	0	0	2	0
Totals	35	7	8	27	10	0

Score by innings:

Detroit	010 001 004	6
Chicago	001 112 01x	7

Summary: Three-base hits, Williams, Heilmann, Veach; double plays, Kerby to Jones, Ainsmith to Veach; left on bases, Detroit 7, Chicago 7; bases on balls, off Kerby 2, by Ayers 1; struck out, by Kerby 1, by Ayers 2; wild pitch, Ayers; passed balls, Schalk 2. Time 1:45. Umpires, Evans and Connolly.

Boston 2, Washington 1 (0-0)

Score by innings:

Washington	000 000 000	0 4 2
Boston	000 000 001	1 5 0

Batteries: Johnson and O'Neill; Bayne and O'Neill.

Summary: Two-base hits, Bottomley, Peckinpaugh, Miller; three-base hit, Bottomley; stolen base, O'Neill; struck out, by Bayne 2, by Herbert 2; by Johnson 3. Umpires, Hildebrand and Hubbard.

Galveston 5, Houston 2.

Score by innings:

Houston	000 000 002	2 4 2
Galveston	400 112 01x	5

Batteries: Dreyfuss and O'Neill, Harkness and O'Neill.

Summary: Two-base hits, Bottomley, Dreyfuss, Galveston 2; three-base hit, Bottomley; stolen base, O'Neill; struck out, by Harkness 2, by Herbert 2; by Dreyfuss 3. Umpires, Hudson 3. Galveston 5, Houston 2. Umpires, Stokes and Goeckel.

BALLPLAYERS' LAWYERS MIX IN MAZE OF QUESTIONS AS JURY SELECTION GOES ON

CHICAGO, July 6.—No jurors had been chosen at the end of the day's session in the baseball trial, although three more panels had been called to the jury box. Prosecutor Hoyne said he was ready to accept the jury as it now stands, but defense counsel, after a lengthy trial, it was found that the jury could not be completed for this week.

The defense in authorizing this statement today said it was on the strength of an assumption against which it is explained that a plea in abatement would be filed, if the jury should be called, a motion in the nature of a demurrer and a motion in the nature of a plea of guilty.

Some of the men who served if they realized ball players were the sort you read about and read in this country.

TEXAS LEAGUE

Dallas 7, Shreveport 5.

Score by innings:

Shreveport	000 000 500	5 8 1
Dallas	000 000 000	7 8 1

Batteries: Fletcher, Dyer and Nunamaker; Bayne and Wilson.

Summary: Bases stolen by Fletcher, Bayne; sacrifice hits, Fletcher 2; bases on balls, off Fletcher 4, off Bayne 1; struck out, by Fletcher 4, by Bayne 1; left on bases, Dallas 7, Shreveport 7; double plays, Fletcher to Hollingsworth, Bayne to Hartley to Kibel 2.

Fort Worth 8, Wichita Falls 7

FORT WORTH, July 6.—Wichita Falls came at all a cropper here and was back home suddenly decimated into a minor team after Wednesday afternoon. Ahead of a great pitchers battle between Jones and Hollingsworth the home team won an old-fashioned fat game, which finally was won for the Cats 8 to 7.

Score by innings:

Wichita Falls	000 042 100	7
Fort Worth	110 400 101	8

Batteries: Hollingsworth and Kirsch; Jones, Goodwell, Pate, Wachtel and Moore.

Summary: Nine hits and 4 runs off Jones in 4 1-3 innings, 4 hits and 3 runs off Goodwell in 1 2-3 innings, 3 hits and 1 run off Pate in 1-3 inning; sacrifice hits, Cocolas, Jones, Grass, Clark; stolen bases, Haley, Bigney, Kitchens, Hinchoff.

San Antonio 7, Beaumont 4.

[illegible]

Galveston 5, Houston 2.

[illegible]

Gassers Romp on Nichols' Indians For 10-3 Victory

Special to The Caller.

KINGSVILLE, Texas, July 6.—The Gassers climbed all over the delivery of our Indian Hunters here today and took a one-sided game from the visitors by a score of 10 to 3. Harry started the game for the Indians but was pulled after the third inning when two runs had been scored off his delivery. M. Allen relieved Bob and went three frames, yielding four runs. He was relieved by Clark, who pitched but one-third of an inning, when Catcher Vann went in to finish the game.

Nelson was hit pretty freely, but was fairly in the pinches and struck out 11 men. Lefty Winstead, recently purchased from the Sharks, got away with three strikes out of four trips to the plate, one of them being for three bases.

Chancellor is still out of the game due to the injury received at Corpus Christi last Saturday. He will probably be here for the Indians again within the next few days.

The Gassers and Indians meet again at Robstown tomorrow. Score:

Kingsville—	AB	R	H	PO	A	E
Lawrence, ss	5	0	1	1	1	0
Lawrence, cf	5	0	1	4	1	0
Crockett, 2b	5	0	1	3	0	0
Allen, 2b	1	0	1	1	0	0
Vann, c	3	1	1	9	0	0
Rogers, 1b	5	1	2	1	1	0
Winstead, lf	4	2	3	1	0	0
Nelson, p	4	2	2	0	3	0
Chancellor, rf	3	0	0	1	0	0
Bailey, 3b	4	0	0	2	1	0
Allen, p-cf	1	0	0	0	1	0
Totals	36	5	12	24	7	0

Alice—	AB	R	H	PO	A	E
Britton, ss	5	1	1	1	1	1
Wier, cf	5	1	1	3	1	0
Richey, 3b	4	1	1	1	1	0
Chapman, c	4	1	1	4	1	0
Carter, lf	4	1	1	1	0	0
Winstead, 2b	4	1	1	4	0	0
Wooten, rf	4	1	1	1	0	0
Williams, 1b	3	0	1	9	1	1
Bailey, cf	3	1	0	3	1	0
Nelson, p	3	1	1	0	3	0
Totals	34	10	12	27	9	2

Score by innings:

Kingsville	010 001 200	3
Alice	401 112 01x	10

Summary: Three-base hits, Lawrence, Winstead; sacrifice hits, Crockett, Allen 2, Richey, Wooten, Nelson; stolen bases, Lawrence, Crockett, Allen 2, Carter, Wooten, Nelson; left on bases, Kingsville 7, Alice 7; base on balls, off Nelson 1, off Allen 1, off Vann 2. Time 1:45. Umpires, Graves.

Robstown 10, Kingsville 7.

Score by innings:

Robstown	000 000 004	4 7
Kingsville	000 000 000	7 8

Batteries: Dreyfuss and O'Neill, Harkness and O'Neill.

Summary: Two-base hits, Bottomley, Dreyfuss, Kingsville; three-base hit, Bottomley; stolen base, O'Neill; struck out, by Harkness 2, by Herbert 2, by Nelson 2. Umpires, Hudson 3. Galveston 5, Houston 2. Umpires, Stokes and Goeckel.

Leopard Cannot Change Spots

Mr. Dodson, the 'Liver Tone' Man, Tells the Treachery of Calomel.

Calomel loses you a day! You know what calomel is. It's mercury; quicksilver. Calomel is dangerous. It crashes into stomach like the dynamite cramping and sickening you. Calomel attacks the bones and should never be put into your system.

When you feel bilious, sluggish, constipated and all knocked out and believe you need a dose of dangerous calomel just remember that your druggist sells for a few cents a large bottle of Dodson's Liver Tone, which is entirely vegetable and pleasant to take and is a perfect substitute for calomel. It is guaranteed to start your liver without stirring you up inside and can not salivate.

Don't take calomel! It can not be trusted any more than a leopard or a wild cat. Try Dodson's Liver Tone which straightens you right up and makes you feel fine. Give it to the children because it is perfectly harmless and doesn't gripe. (Adv.)

Get Your Magazines from The Swafford Co.

Sure Relief

6 BELL-ANS Hot water Sure Relief

BELL-ANS FOR INDIGESTION

DO YOU WANT your car to swing into action quickly—consistently — dependably? "A SURE START ASSURED" with the Exide starting and lighting system.

EXIDE BATTERY CO.
Service Station, 418 Water St.
Next to J. C. Blacknall Co.

BATTERY "Exide" SERVICE

Eat Velvet Jersey Ice Cream
A delicious cream for fastidious people.
DAIRY PRODUCTS COMPANY, Manufacturers
Kingsville, Texas

PURE DISTILLED WATER
DELIVERED TO YOUR HOME OR OFFICE
MURPHY WATER CO.
PHONE 600

RECENTLY a guest remarked that our hotel service was the most reasonable priced hotel service in the South.
To maintain these prices we must do a volume of business, and ask your co-operation.
Superior service, congenial surroundings, excellent cuisine at prices on a par with those of restaurants.
Nueces Hotel
John F. Saunders, Mgr.

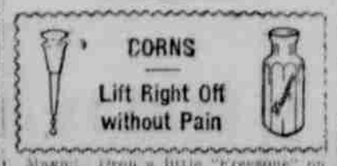

Magic! Drop a little "Freezone" on an aching corn, instantly that corn stops hurting, then shortly you lift it right off with fingers. Doesn't hurt a bit.
Your druggist sells a tiny bottle of "Freezone" for a few cents, sufficient to remove every hard corn, soft corn, or corn between the toes, and callouses.

PictureFraming
The SWAFFORD Co.

HEMSTITCHING
All Work Guaranteed. Mail Orders Given Special Attention
PHONE 600
SINGER SEWING MACHINE CO.
602 Chaparral St. Located In Nueces Hotel Bldg.

Why Not Cook With Electricity

We will aim to please you and guarantee satisfaction. We have a good many customers using electricity for cooking and will be glad to refer you to any of them. Speak all prospective users of an electric range are first interested in the cost of operating an electric range. The best tangible way we can answer this question is to furnish you with the monthly expense of all our range customers for the past six months, which amounts to $4.00 per month per customer. Our range bills run anywhere from $2.00 to $15.00 per month. This depends altogether upon how careful the customer may be in operating the range, and whether or not the customer makes use of the advantages the electric range affords over all other ranges. Should you be interested in an electric range kindly call at the office or phone 483 and we will be glad to answer any questions and go into the matter in detail. This will in no way place you under any obligations.

C. C. RAILWAY & LIGHT Co.
Phone 483 410 Starr Street