Today's Services In Corpus Christi Churches

DIRECTORY

First Baptist—Corner Mesquite and Taylor
Park Avenue Baptist—Park Avenue, near Staples.
First Church of Christ, Scientist—317½ Peoples
First Christian Church—corner of Staples and Mary streets
Episcopal—Chaparral and Taylor.
St. Patrick's Catholic—Antelope and Carancahua.
South Bluff Methodist—Chamberlain and Hancock
First Methodist—Mesquite and Mann.
First Presbyterian—North Broadway.

Church of the Good Shepherd—

[illegible]

South Bluff Methodist—

[illegible]

First Baptist—

[illegible]

First Presbyterian—

[illegible]

First Methodist—
(Corner Mann and Mesquite)
Sabbath school, 9:30 a. m. Preaching by pastor, 10:45 a. m. and 8 p. m. Intermediate league, 6:45 p. m. Senior league, 7 p. m. Stewards' meeting, Tuesday, 8 p. m. Wednesday night service in charge Special Music committee: Prelude, Bible Prayer (Himmel); Duet, "Whispering Hope" (Hawthorne), Miss Eleanor Hopkins and Miss Sam Rankin. Offertory, Sing With all Your Voice (Bendel). Night Prelude in E Flat (Dressler), solo, Yesterday (Brockway), Miss Nick Parker. Offertory, Berceuse (Hauser). Visitors cordially welcomed.

First Church of Christ, Scientist—
317½ Peoples St.
Sunday school, 9:45 a. m. Subject "Mind." Sunday school, 9:30 a. m. Testimony meeting, Wednesday, 8 p. m. Reading room open from 2 to 5:30 p. m. every week day. To all services and the reading room the public is welcomed.

Park Ave. Baptist—
Sunday school, 9:45 a. m. O. P. Warren, superintendent. Preaching, 11 a. m. Sermon subject, "The Charge of the Church Friends." Baptist meet at 6:45 p. m. Mrs. Hardy Teacher B. Y. P. U. 7:45 p. m. J. W. Walker, president. Preaching 8 p. m. Topic, "Divided Allegiance." Music and low priced seats for the quality greeting visitors. Pastor welcomes the strangers to the Baptist Church.

First Christian—
Bible school at 9:45 a. m. Lord's supper and sermon at 11. The subject of the morning sermon will be "Good Lessons." There will be the last in the series on "Mountain Top Experiences with Jesus." At 6 p. m. we have Young Men's Bible meeting, and at 7 p. m. the young people will have a worship service. Preaching at 8 p. m. The subject of the evening sermon will be "Find the Great Commission." A cordial welcome to all. Mid-week service at 7 o'clock each Wednesday evening. Special Bible study and devotional service that hour. Pastor—Arthur Walker Flower.

United Evangelical Lutheran—
[illegible]

Associated Bible Students—
[illegible]

First Presbyterian—
[illegible]

are cordially invited to worship with us.

TIMON RAPS K.K.K. TO VALLEY JURY

[illegible]

FIRST BAPTIST CHURCH

SUNDAY NIGHT 7:45
Great Peoples' Service Today
"DANCING, CARDS AND THEATERS!"

[illegible]

METHODIST CHURCH SHOWS BIG GAIN DURING PAST 10 YEARS

By The Associated Press.

CHICAGO, Sept. 3.—A net gain of 1,255,891 members has been made by all divisions of the Methodist church in the United States in the past ten years, despite great losses suffered by the denomination during the war, according to statistics compiled for presentation to the decennial Ecumenical Methodist conference which opens in London next week. The figures, compiled by the Rev. Dr. H. K. Carroll of Plainfield, N. J., former director of the United States census, were made public today.

Methodist Sunday schools in the United States showed the report says, show a net loss for the two years, 1918 to 1919, of 291,908, "an appalling figure," although 1919 returns indicate that the net ground is being regained. Nevertheless, the Sunday school losses of the denomination in the country were 798,908 less in number in 1920 than in 1918, the church membership throughout the world shows an increase of 1,289,928 Methodist points for the ten-year period.

1919 HARD YEAR.

"It is a remarkably good showing that American Methodism has to present to the Ecumenical conference," declared Dr. Carroll's statement. "Despite losses during nearly 27,000,000 Methodist members and adherents will be in attendance. We can never forget that the past decade includes the worst war in history and that, though our nation was actual participant in the battles for only a year and a half, we suffered with all the terrible effects.

"The year 1918 was the hardest the churches of America have known, at least since the Civil War. Methodism in most of its branches suffered, with the other evangelical denominations, actual losses. The Methodist Episcopal church suffered most of all, losing 42,381 in 1918 and 19,847 in 1919—103,348 in two years—and the conditions were even worse of the years just through whenever finds, for the net loss in this country alone in 1919 was again 78,928. The Methodist Episcopal Church North lost 16,493 in that year. In 1920 the tide turned for all evangelical churches, heavy gains succeeding the losses.

"Considering the heavy losses in the previous two years, it is remarkable that the total net increase in members and probationers of the Methodist bodies of the Western Section (United States) has been 1,255,891, exceeding the increase of the previous decade 1900-1910, by nearly 297,969. The percentage of increase is also greater. For the decade ending in 1910 it was 15; for the past ten years, nearly 17."

Dr. Carroll, in commenting on the fact that the number of itinerant Methodist ministers, 43,107, represented a loss of 203, as compared with a gain of 6,531 in 1910 for the previous ten years, said: "Certainly, more ministers are needed instead of fewer for a growing Methodism. What is the trouble? Is the Methodist ministry less attractive than it used to be?"

In conclusion, Dr. Carroll says: "The net increase of Sunday school pupils for all Methodist bodies (in the world) for the ten years is 2,289,828. Of this welcome gain the Methodist Episcopal church, the only body of any name, so far as I recall, which has more scholars in Sunday school than members in church, gets the lion's share—534,473. It also participates in the total increase of officers and teachers of 12,795. When it is remembered what a great compelling agency our church members the Sunday school has become, the significance of the gains in the number, equipment and scholars of this institution is a happy augury."

KIWANIS DELEGATES TO BE GIVEN ROYAL TIME ON VISIT HERE

Arrangements are now being completed for the entertainment of the Kiwanis special train which is to arrive here on next Thursday morning from Laredo. The Kiwanis will meet in San Antonio tomorrow for the Greater South-Texas District convention. A pleasure trip will be made to Laredo and the party will then come to Corpus Christi.

It is planned that the local committee meet the party at the train on its arrival here at 7o'clock in the morning. The members will be taken to the Nueces hotel for breakfast. At 10 o'clock the address of welcome will be delivered by Fred Roberts. Response will be made by Dick O. Terrell of San Antonio, E. Howell of Oklahoma City and William States Jacobs of Houston.

In the afternoon the delegates will be taken on an automobile ride over the county and shown the wonderful farms and ranch lands surrounding Corpus Christi. The party will then return late in the afternoon and a big fish fry will be given on North Beach.

Local delegates will leave here tonight for San Antonio to attend the convention and meet the delegates who will make the trip to Corpus Christi. They are David Peet, J. C. Tarlton, Joe Cohn and R. O. Cook, Jr.

ARTESIAN WELL FLOWS COOL AIR

By The Associated Press.

NEWARK, N. J. Sept. 3.—An artesian well which years ago ceased to produce water and now sends forth a strong blast of cold, dry air, is the property of Mrs. Jacob Lowenstein, who uses it as a cool for refrigerator, to dry the washing and to keep the house cool in hot weather.

At one time, Mrs. Lowenstein said, the air blast was so strong that the rear could be heard a block away. Neighbors complained and an attempt was made to close the well by filling it with sand and gravel but the current was so strong that the stones were blown out of the shaft.

Mrs. Lowenstein then had the well capped and arranged a system of faucets by which she floods her house with the cold air as she desires. It has replaced for her refrigerator and also the washing is less than an hour. During the hot months her home is similar with neighbors whose electric fans are ineffective in comparison to Mrs. Lowenstein's cold air blast. In rainy weather a blast of the dry air dried out the dampness in a short time.

The well was driven thirty-seven years ago and since it went dry has poured forth the air current continuously and without variation in force. George Rosenthaler, engineer of the Newark Water Department has visited the well and is unable to give any explanation of the phenomenon. It is 70 feet deep and for the first ten years produced excellent water.

ADVANCE BOOKINGS.

By The Associated Press.

GALVESTON, Texas, Sept. 3.—Many advance bookings for movement of cotton abroad have been made this week, 100,000 bales having been slated for shipment to the Far East and between 400,000 and 500,000 bales for Havre. Liverpool is not buying cotton except from stocks there and there is no inquiry for ocean tonnage to the United Kingdom. Most of the bookings are for October.

TOO LATE TO CLASSIFY.

FOR SALE.—Odeon Theater at Robstown, Texas. Write W. B. Baker.

Projected Personality

Project your personality into the printed matter that you send out. It is a pleasure to receive a bit of printed matter that is different in get-up, has individuality and distinctiveness and is neat in appearance.

We print for all purposes. Call and see our samples and get prices on our work.

Gulf Coast Printing Co.
"Better Printing"

TRAVELERS HOTEL
NAGEL & WUEST PROPRIETORS
SAN ANTONIO TEXAS

REAL FACTS
About Cotton Farming

Dollars Instead of Debts.

The majority of farmers of Nueces County planted a cotton of the better variety this year, with the result that this county is foremost in Texas as a cotton producing section. Not only has it produced more cotton, but a cotton of decidedly better quality, than in past seasons—a cotton that has brought top prices on the local markets and been sought after by buyers for both domestic and foreign spinners.

Staple That Commands a Premium

Several varieties of cotton which produces a uniform staple of one inch to one and one-eighth inch full, have brought a premium of $5 to $10 per bale. Among these varieties, cotton produced on our farm, planted from Bennett's New Cotton, has sold on the Corpus Christi market for 1c to 1 1-2c per pound premium over ordinary varieties.

This First Year From Bennett's New Cotton

Was grown on our 2100-acre plantation, under the constant observation of a cotton expert and was ginned in our own private gin, used exclusively in ginning this first year from Bennett's New Cotton. It is stored in our warehouses, where it is culled and sacked, ready for distribution.

Did You Sell for a Premium This Year?

It costs you no more to plant a good staple variety than a poor one and you are sure of a better price. If you didn't grow good cotton last year, you should start this season, by planting first year from Bennett's New Cotton—a cotton that will make you money.

Walton-Cooke Seed Farm
CORPUS CHRISTI, TEXAS
"We Sell What We Grow, and Grow What We Sell."

LICHTENSTEIN'S
The New Chicken Model Suits Just Here

TAKE THE WAY OF THE AUTUMN MODE WITH FREEDOM WHICH MARKS THEM UNMISTAKABLY FOR YOUTH

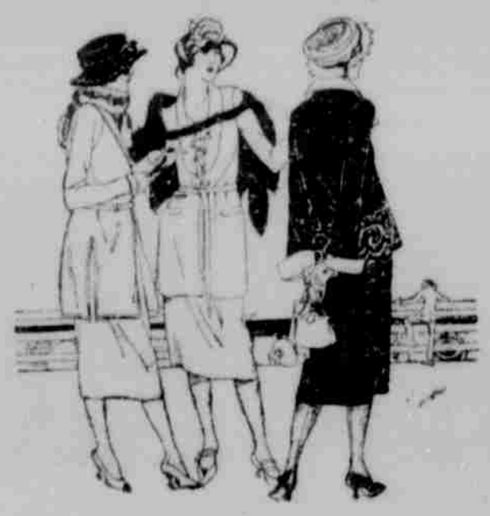

$32.50 to $52.50

A delightful collection of smart and becoming [illegible] fashion's favorites [illegible] Velours and Gabardines, now ready for the critical inspection of particular dressers.

—Models that will be shown tomorrow for the first time, revealing the very newest style tendencies.

Straight box jackets with chenile trimming, fur, braid or embroidery used in a variety of ways emphasize the youthfulness of the mode.

—All show handsome silk linings, workmanship and detail of finish to be found only in suits of high quality.

—In the colors most in demand for the new season—browns and navy.

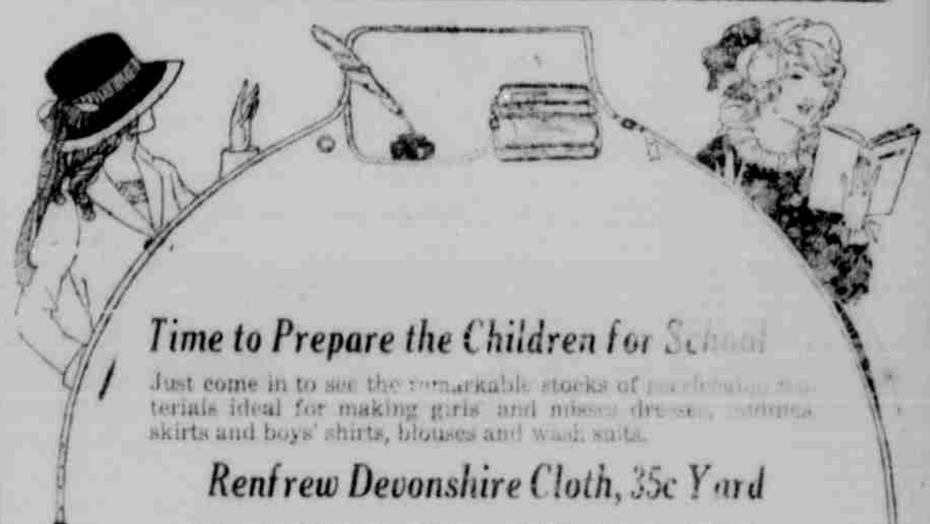

Time to Prepare the Children for School

Just come in to see the remarkable stocks of [illegible] materials ideal for making girls' and misses' dresses, [illegible] skirts and boys' shirts, blouses and wash suits.

Renfrew Devonshire Cloth, 35c Yard

A Sturdy Fabric for Making Children's School Clothes

The genuine Renfrew Devonshire Cloth is 32 inches wide, yarn dyed, with colors woven in, launders perfectly and outwears Galatea. A desirable, reliable, economical cloth for making misses' and children's dresses, middies, skirts and boys' shirts and blouses. Now showing a wide variety of stripes and checks and solid colors.

Pretty New Gingham
Superior Finish, yard **$1.00**

Ginghams that will startle you with the beauty of their Autumn colorings and exquisite finish. And not only appropriate for school dresses, but very fashionable for street wear as well. Checks predominate in delightful green, gray, blue, yellow and lavender glorious colors.

Ivanhoe Zephyrs
New Plaids and Checks, yard **45c**

Gingham dresses will be worn [illegible] for the new school days and [illegible] the fall [illegible] appearance in either [illegible] or [illegible] from the wide range of [illegible] patterns in leather [illegible] now ready for showing.

M. Lichtenstein & Sons
"OUTFITTERS TO EVERYBODY"