DRS. BETTS & BETTS

PHYSICIANS, SURGEONS AND SPECIALISTS

1005 : MAIN : STREET,

Dallas, Texas.

The most widely and favorably known specialists in the United States. Their long experience, remarkable skill and universal success in the treatment and cure of Nervous, Chronic and Surgical diseases, entitles these eminent physicians to the full confidence of the afflicted everywhere. They guarantee:

A CERTAIN AND POSITIVE CURE for the awful effects of early vice and the numerous evils that follow in its train.

PRIVATE BLOOD AND SKIN DISEASES speedily, completely and permanently cured.

NERVOUS DEBILITY AND SEXUAL DISORDERS yield readily to their skillful treatment.

PILES, FISTULA AND RECTAL ULCERS guaranteed cured without pain or detention from business.

HYDROCELE AND VARICOCELE permanently and successfully cured in every case.

SYPHILIS, GONORRHEA, GLEET, Stricture, Seminal weakness, Lost Manhood, Night Emissions, Decayed Faculties, Female Weakness and all delicate disorders peculiar to either sex positively cured, as well as all functional disorders that result from youthful follies or the excesses of mature years.

STRICTURE Guaranteed permanently cured, removal complete, without cutting, caustic or dilatation. Cures effected at home by patient without a moment's pain or annoyance.

To Young and Middle Aged Men.

A SURE CURE The awful effects of early vice, which brings organic weakness, destroying both mind and body, with all its dreaded ills, permanently cured.

DRS. BETTS Address those who have impaired themselves by improper indulgence and solitary habits, which ruin mind and body, unfitting them for business, study or marriage.

MARRIED MEN or those entering on that happy life, aware of physical debility, quickly assisted.

Consultation free, in person or by mail. If you are afflicted and cannot call, write to us, inclosing stamp for reply. Call upon or address

DRS. BETTS & BETTS

205 Main Street, Opposite Postoffice,

DALLAS - - - - - TEXAS

VIGOR OF MEN

Easily, Quickly, Permanently Restored. Weakness, Nervousness, Debility, and all the train of evils from early errors or later excesses, the results of overwork, sickness, sorrow, etc. Full strength, development, and tone given to every organ and portion of the body. Simple, natural methods. Immediate improvement seen. Failure impossible. 2,000 references. Book, explanations and proofs mailed sealed free. Address

ERIE MEDICAL CO., BUFFALO, N. Y.

ERRORS OF YOUTH completely removed by NERVOUS DEBILITY PILLS. All those suffering from Nervous Debility and Weakness, and having been unsuccessfully treated, will find this famous remedy a certain and speedy cure for lost manhood, premature decay, inability, lack of confidence, mental depression, palpitation of the heart, weak memory, exhausted vitality, bad dreams, etc. Price $1 per box, six boxes, which will cure most cases, for $5, postpaid. Address or call on

N. E. MEDICAL INSTITUTE,

34 Tremont Row, Boston, Mass.

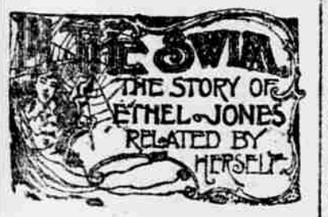

A Vivacious Story of Philadelphia Society.

BY

Thomas Wharton,

A Philadelphia Journalist, and a member of the well-known Wharton family of the Quaker City.

THIS STORY IS

Copyrighted and Finely Illustrated,

And will Soon appear in our columns.

IN THE SWIM

Is a brilliant satire aimed at "social rapidity." It is finely written, and the interest is maintained at almost "fever heat" from beginning to end.

The Story is Fascinating, and Abounds in Wit.

The style is graceful and vivacious, and the "moral" is wholesome.

Look Out for the First Chapter.

STOCKS STRONGER.

WOOL IS DECIDEDLY STRONGER. GOOD PRICES.

Prices Should Advance on Cotton, But Liverpool Keeps Them Down—A Scalping Business Done.

Commercial Resume.

Special to the Gazette.

NEW YORK, June 18.—Money closed easy at 2 per cent., the lowest rate. The highest rate was 2½.

Exchange—Firm at $4 86½@4 89.

Silver—98⅞.

Sugar — Continues steady on a fair amount of trading for raw and refined.

Wheat—Options moderately active and weak, closing 1⅛ to 1⅜c lower. Spot lots closed weak.

Wool—Dull at previous prices. Spring Texas, 17@22c.

Coffee—Spot lots steady. Fair Rio cargoes, 19½c; futures closed firm.

Cotton—Spot lots closed quiet. Futures closed quiet. Middling uplands, 8 7-16c; futures closed steady.

Hides—Steady. Buenos Ayres dry, 13½@14c; dry Texas, 10½@13c.

Stocks—Dull to-day and dealing without feature. Prices irregular. In the early dealings on the reduction of the Bank of England rate of discount to 3 per cent there was a show of strength and some advance, but this soon passed away, and prices reacted only to recover and advance in many instances. Closing prices were fractionally higher in the majority of cases.

Atchison, 23½.

Dry goods market presented no change. Dealings continue limited.

Bonds—Dull.

Denver, Texas and Fort Worth certificates, 36½.

Fort Worth and Denver 1's, $1.00.

Atchison general mortgage 4's, 79¼.

Atchison incomes, 48¼.

Missouri, Kansas and Texas 2's, 40.

Missouri, Kansas and Texas 1's, 76.

St. Louis, Arkansas and Texas 1's, 78.

Texas and Pacific 1's, 87½.

Texas and Pacific 2's, 33½.

Wool and Cotton.

Special to the Gazette.

NEW YORK, June 18.—The American Wool Reporter says: There is a notable improvement in the tone of the wool market and were there any supplies here transactions would be upon a large scale. Surprise at the results of the London sales may be at the bottom of the inquiry for wool. It is questionable, however, if any solid reason can be found upon which to predicate the opinion that the situation will change very materially within the next two months. We expect higher prices during fall, but do not believe the present is a good time to buy.

Usually orders for cotton goods are pretty well booked before the close of May. To-day buyers are halting, and decline to accept agent's prices. Cotton has touched the lowest point since the war, and the tendency is still downward. Stocks of cotton in the South are exceptionally large, and the manufactured goods market is congested.

Boston reports wool slow of sale at easier prices. Michigan X, 27@28c; Ohio X, 31@32c.

Union Pacific Bonds.

Special to the Gazette.

NEW YORK, June 18.—The work of signing the new Union Pacific bonds has been in progress for several days. The authorized issue is $20,000,000, but only $5,000,000 will be issued at present. The bonds will be partly collateral trust and partly a lien on parts of the system. It is stated that it has not yet been decided whether the bonds to be issued now will be sold to a syndicate or offered to stockholders or by subscription.

Atwood, Violett & Co.'s Cotton Report.

Special to the Gazette.

NEW ORLEANS, LA., June 18.—Atwood, Violett & Co. say:

Futures—There was another depression here in prices at opening this morning, in sympathy with lower Liverpool, with 2-64c decline on near positions, and 1-64c on the rate, and a loss of 7 points in New York. Our market did not respond to the same extent as the above markets, attributed principally to heavy realizing, and expecting better Liverpool closing, which was not realized, however, Liverpool closing firm and unchanged.

Later New York showed some disposition to improve which encouraged a steadier feeling here, advancing our market 7 points, part of which was an improvement. However, this was lost at the close, closing some 2 or 3 points higher than last night.

Our New York friends advise that with any encouragement from Liverpool good prices will follow. Rains have been general in the past few days, which has also thrown a damper on crop prospects and which are beginning to have an ill effect, and to which the steadier feeling to-day is partially attributed.

Port receipts to-day are 2200 bales against 1600 last year. Spots quiet and easy. Sales, 600 bales. Quotations unchanged.

Governments, Stocks and Bonds.

NEW YORK, June 18.—Fractional gains marked the opening of the stock market to-day, but prices were met by freer offerings, and gains were quickly neutralized and with completion of this movement all interest and animation in the market ceased. The prevailing sentiment on the street is now bullish, but the dullness makes the room element favor the short side and scalping of eighths and quarters makes up the bulk of the business now transacted and keeps the market within narrow bounds.

Railroad, government and state bonds entirely neglected.

Chase & Sanborn's Mocha and Java, and other high grades of coffee fresh roasted, at Turner & Dingee's.

A BIG FAIR.

The People of Mineola are Going Down in Their Pockets Deep to Make a Glaring Success of the District Fair.

MINEOLA, TEX., June 17, 1891.

To the Gazette.

The officers of the Mineola district fair association are just simply humping themselves to make their fair a grand success this fall. At a meeting of the directory yesterday afternoon they opened wide their purses, and among other good deeds they directed the secretary to order at once a full supply of exhibit [illegible] to be filled with the products of this county, to be exhibited at our fair, and then they are to be sent to the Dallas fair and then to the great World's fair at Chicago. Letters are received daily by the secretary from various portions of the state asking for space. Manufacturers of various kinds and jobbers are asking for space, knowing that the counties composing our district are among the best in the state, and they wish to become more closely acquainted with the business men and the people. They have an eye to business as well as pleasure.

There will be more fine stock, horses, hogs and cattle exhibited here than at any fair ever held in Eastern Texas, and we invite the world to come to see us October 8 to 13 inclusive, and see the great variety of products raised in the district.

Pickles plain, pickles mixed, pickles sour, pickles sweet, pickled [illegible] and everything in the pickle line, at Turner & Dingee's, the popular Houston street grocers.

For Selling Mortgaged Property.

Special to the Gazette.

DECATUR, WISE COUNTY, TEX., June 18.—Sheriff J. L. Rucker returned from Waco this morning having in charge one G. B. Wise, who is charged with selling mortgaged property. Wise was indicted by the grand jury during the February term of the district court for selling property that he had mortgaged to A. L. Keeter in 1890. Wise claims that he did not sell the property, but that it is still in this county, and subject to Keeter's order.

NORTH TEXAS DOCTORS.

Yesterday at McKinney—Paris Selected for Next Meeting.

Special to the Gazette.

MCKINNEY, COLLIN COUNTY, TEX., June 18.—Dr. J. S. Saunders, president of the North Texas medical association, delivered the annual address before a fine audience at the opera house. The physicians were tendered receptions at the residences of Dr. J. C. Erwin, J. S. Heard, M. Aron. Paris was selected as the next place of meeting on the second Tuesday in December.

W. S. Phillips, sheriff of Collin county, returned to-day from Sacramento, Cal., bringing Sam Hardin and Sam Bates, indicted for arson and burglary.

A TRAMP'S DEEDS.

HE CRIMINALLY ASSAULTS TWO LADIES IN KANSAS.

One of His Victims Beat Into Insensibility, the Other Will Die from the Shock. Judge Lynch After Him.

Special to the Gazette.

HIAWATHA, KAN., June 18.—Some time ago Tom Clelland hired a tramp to work on his farm near Baker. To-day the man went to the house of John Veach and criminally assaulted his wife, who is in a delicate condition, and will probably die from the shock. After committing this crime he returned to Clelland's and beat Mrs. Clelland into insensibility and committed the same crime on her. A farmer named Mr. C. Connell was notified of the acts and started in pursuit with a gun. He captured the man and marched him to Baker at the muzzle of the gun, where he placed him in charge of the local constable. A crowd is forming to lynch the man, and unless he can be brought to this city he will undoubtedly swing before morning.

No apple vinegar so good as the best, and the best and purest apple vinegar always on tap at Turner & Dingee's.

WOULD-BE ASSASSINS.

A Man's Horse Shot, but He Escapes—A Posse in Pursuit.

Special to the Gazette.

BASTROP, BASTROP COUNTY, TEX., June 18.—Charlie Jenkins, a farmer living eight miles from this place, on Cedar creek, was waylaid by parties last night and fired at. The assassins fired a number of shots at him, killed his horse under him, but failed to kill their victim. When his horse fell he took to the woods and escaped. He is a cousin of Bob Jenkins, who was assassinated near this place several months ago. Sheriff Davis and posse of twenty men left last night in search of the would-be assassins, and have not returned. Further particulars cannot be obtained.

Course salt for freezing cream at Turner & Dingee's.

FATAL WATER SPOUT.

Many Lives Lost in Mexico—A Town Partially Destroyed.

ST. LOUIS, MO., June 18.—Particulars of the disaster at Latoroc, San Luis Potosi, Mexico, last Sunday show that several miners were drowned, a number of people living in cliff dwellings were buried alive and many houses were destroyed by the cloud-burst. Fifteen bodies have been recovered, but many more are believed to be in the ruins. Large quantities of high grade metal were washed away from the Conception ruins.

Rocks of salt for stock at Turner & Dingee's.

ON CHANGE.

Spot Cotton Fractions, Futures from 1 to 3 Points Lower.

BEARS SEEM TO BE IN TO STAY.

Wheat Opened Higher, Fluctuated Widely and Closed at a Decline—Coffee, Wool and Sugar Markets Unchanged. Money was Easy.

Daily Review.

OFFICE OF THE GAZETTE, FORT WORTH, TEX., June 18, 1891.

This has been an exceedingly warm day, and business was quiet in almost all lines. The usual number of out-of-town buyers failed to show up, and trading was of course confined to the city people—and even they did not come out for the fun of the thing. Grocers and family supply dealers did the usual amount of business, there seldom being a let-up in this line of trade.

The general local markets show but slight change, and the markets are well supplied with all commodities, and prices are satisfactory to all. Poultry, eggs and butter are are in better supply and are lower.

THE FORT WORTH MARKET.

[All quotations below are revised daily by leading dealers, and will be found reliable, wholesale and retail, as specified.]

PROVISIONS AND SUNDRIES.

Following quotations are on the basis of job lots:

Fish—New mackeral, half bbls., No. 1, 9 50@$10 00; half bbls., No. 2, $8 00; codfish, 9-lb bricks 6½@7c ℔ lb; loose codfish, 6@6½c ℔ lb; pickled herring, per bucket, $1 50.

Holland herrings—Kegs, $1 50@1 75.

Dried herrings—Per box, 40c.

Bologna sausage—@6½c.

Hominy—New, per bbl., $4 50.

Grits—Per bbl., $4 50.

Oatmeal—New, per half bbl., 100 lbs, $4 00; per bbl, $7 50.

Cracked wheat—Per case, 72 lbs, $3 00.

Coffee—Wholesale quotations: Rio, 22@22½c; prime, 20¼c; choice, 21¼@22½c; fancy, 23½@23¾; Java, 30½c; Cordova, 22½c; Peaberry, 23¼@23½c; Arbuckle's Ariosa, 26.15c. Market is very firm.

Maple syrup—Old-Time, one-gallon cans per dozen, $12 00; half-gallon, per dozen, $6 25; quarter-gallon, per dozen, $3 50.

Sugar—Standard granulated, 5¾c; powdered, in bbls, 6c, powdered, half-bbls, 6¼c; cut loaf, bbls., 6c; half-bbls, 6½c; fancy yellow clarified, 5c; choice yellow clarified, 5⅛c.

Molasses—Fancy open kettle, 48c; choice open kettle, 45c; prime open kettle, 32c; choice centrifugal, 35c; prime centrifugal, 33c.

Rice—New crop, prime, 7c; choice, 7½c head, 7¾c.

Cheese—Fancy full cream, 1 in box, 13½c; fancy full cream, 2 in box, 13c; Young Americas, 4 in box, 13½c; Swiss, per cake, about 100 lbs, 18½c; small quantities, 17½c; cheese safes, $3 00.

Oils—Brilliant, bbls., 17c; Eupeen, 20c; Brilliant, 2-10 cases, $2 00; Brilliant, 12 1-5 cases, $4 14; Euplon, 2 1-5 cases, $2 00; gasoline, $9 00.

Whisky—Rectified, $1 10@1 30, as per proof; sour mash, two years old, $1 70@1 90; three years old, $2 00@2 25; fancy extra old whisky, $4 00@5 00.

VINEGAR, CIDER, PICKLES.

Cider, apple, half bbls, $4 00; crab apple, 16-gal bbls, $4 00; 50-gal bbls, $12 50; peach, half bbls, 16 gal, $5 00; 50-gal bbls, $12 50. Vinegar, apple, 30 grain, per gal, 14c; 40 grain, per gal, 17c; white wine, per gal, 17c; pure apple, per gal, 30c. Pickles, medium halves, $5 50; small, $6 25; medium bbls, $10 00; small bbls, $11 50; small $6 gal, $4 50; gherkins, per bbl, $12 50.

FLOUR.

Wholesale quotations—Best patents, $3 00 per 100 lbs; half patents, $2 90; third grade, $2 75; fourth grade, $2 60.

SUNDRIES.

Starch, pearl, 4½c; lumps, 5c. Herring, imported, $1 25 per keg. Cider, crabapple, 40c; Missouri, 30c; per half bbl., $4 00@4 25. Vinegar, 15@25c. Concentrated lye, $2 75, four doz. in case, per case. Jugs, glazed, 10c per gal; crocks, glazed, 10c per gal. Indigo, 75c per lb; blueing, 30c@$1 00 per doz. Coleman's mustard, ¼-lb, $1 25 per doz. Maccaroni, imported, 11@11½c per lb; American, 65c ℔ half box. Tubs, No. 1, oak grain, $9 50; No. 2, $8 50; No. 3, $7 00 ℔ doz. No. 1, fiber, $17 50; No. 2, $15 50; No. 3, $13 50 ℔ doz. Redwood, No. 2, $9 50; No. 3, $8 50; three in nest, white cedar, $3 25; eight in nest, oak grain, $9 85. Buckets, two hoops, $1 65 ℔ doz. Baking powders, bulk, 11c; 1-lb cans, $2 50. Vermicelli, small box, 85c. Catsup, in bulk, per gal., 85c. Worcestershire sauce, in bulk, per gal., $1 25. Rope, grass, ¼-inch basis, 11c; cotton, ⅝, 15c; 5-16, 16c. Sassafras root, 12c per lb. Butcher paper, 2¼c per lb.

CRACKERS.

Factory prices; goods in 1-lb paper boxes 1c above price list; quotations per lb: Animals, etc., 12c; Boston butters, 8c; butters, XXX, 6c; butter scotch, 14c; chocolate snaps, 14c; creams, XXX, 8½c; creams, X, 8c; cornhills or nick-nacks, 9c; cocoanut snaps, 14c; cracknells, 15c; cream puffs, 20c; coffee cakes, XXX, 9c; cocoanut taffy, 14c; cocoanut bar, 14c; cracker meal, 6c; drop cakes, 11½c; English coffee, 10c; excelsiors (or monitors), 7c; frosted creams, 8½c; fingers, 11½c; fingers, spice and ginger, 10c; fruit, sultana, 14c; fruit, sultana, iced, 15c; fruit, currant, 11c; ginger snaps, XXX, 8½c; ginger snaps, X, 8c; graham, 8c; graham and oatmeal wafers and gems, 10c; grandma's cookies, 10c; honey goods, iced, 13c; honey goods, plain, 12c; iced creams (XXX creams iced), 9½c; imperials, 10c; jelly fingers, 15c; jelly wafers, 15c; jumbles, 11½c; jumbles, spice and ginger, 10c; lemons, XXX, 8½c; lemons, X, 8c; lemon snaps, 13c; lemon wafers, 15c; lemon biscuits, (round XXX creams), 8½c; milks, 8c; molasses cookies, ginger cakes, gems, etc., 8½c; oysters, XXX, 8c; oysters, daisy, 7c; oysters, shell, etc., 8c; oatmeal, 8c; pie buscuits, 12c; pretzels, machine, 9½c; pretzels, hand made, 11c; pretzelettes, 11c; penny cakes, plain, 10c; penny cakes, decorated, 11c; rifle nuts, 10c; soda, peerless, princess, etc., (large soda), cream, 8c; soda snowflakes, 12c; select sodas, 7c; sodas, XXX, 6c; saw tooth butters, 6c; stage planks, 2s, 6c; 3s, 6½c; smaller, 7c; Smyrna biscuits, 14c; Southern mixed, 8½c; sugars, XXX, 8½c; sugars, X, 8c; sugar cookies, 10c; vanilla wafers, etc, 15c; vanilla squares, crisp cakes, etc., 10c; wine wafers, reveres, etc., 15c.

CHEWING GUM.

Danheiser s fruit tolu, per box, 90c; peppermint and linetta, per box, 65c; mana tolu, per box, 30c; Adams' tutti fruitti, 80c; magic trick, 60c; barley mall, 60c; sweet fern, 60c; carmel tolu, 25c; No. 1 New York, 35c; White's Yucatan, per box, 70c; 5-box cartoons, $3 25; Valentine's euchre, per box, 65c; Panama, per box, 65c; California fruit per box, 90c; Berry's beauty, 90c; tolu, 25c; per dozen, $2 50; sweet gum, per box, 85c.

CANNED GOODS.

Pineapples, standard, 2-lbs, $1 60@1 75; peaches, standard, 2-lbs, $1 85; 3-lbs, $2 65; seconds, 2-lbs, $1 50; 3-lbs, $2 40; strawberries, 2-lbs, $1 50; blackberries, 2-lbs, $1 30; green gages, $—; raspberries, 2-lbs, $1 50; marrowfat peas, 2-lbs, $1 50; oysters, full weight, 1-lb, $1 35@1 40; 2-lbs, $2 40@2 50; tomatoes, standard, 2-lbs, $1 00@1 05; 3-lbs, $1 10@1 15; green corn, $1 15@1 50; salmon, 1-lb, 1 30@1 45; Columbia river salmon, $1 75@1 85; sardines, ¼s, domestic, $5 25@5 50; imported, $12@15; Eagle condensed milk, $8 00; California canned goods, standard brands—Apricots, 2¼-lbs, $2 25; peaches, yellow free, $2 75@2 90; peaches, white cling, $2 75@2 90; plums, $2 00@2 10; pears, $2 50@2 75; grapes, $2 00@2 10.

NUTS.

Almonds, new soft shell, small quantity, ℔ lb, 18c; English walnuts, extra large, small quantity, ℔ lb, 18c; walnuts, Chili, ℔ lb, 12½c; filbert, ℔ lb, 14c; Brazils, new crop, ℔ lb, 12½c; nuts, assorted, 25-lb boxes, Comet brand, 15c; pecans, new crop, 12½c; peanuts, fancy white Virginia by the sack, 7c; small quantity, 8c; choice white by the sack, 6½c; roasted white, best quality, 10c; peanut roasters, No. 1, Peerless, ½-bu. size, $16; popcorn and peanut roaster combined, at factory, $36; popcorn roaster, at factory, $30; peanut roaster, "Boss," $65.

GREEN FRUITS.

Apples, ¼-bu. boxes, 50@75c. Oranges, California, fancy, $4 00. Special prices in round lots. Lemons, choice bright, 360s and 300s, $6 00. Special prices in round lots. Bananas, $2 00@3 25. Cocoanut, per sack of 100, $5 50; less quantity, $6 00.

PRODUCE, ETC.

Potatoes, new Texas, ℔ bu, 50@75c. Onions, new Texas, ℔ lb, 2½@3c; lima beans, new crop, 6c; Bayou beans, new crop, 5½c. Garlic, double string, new extra, $1 00. Chili pepper, bale, ℔ lb, 20c; less quantity, 21c.

CANDIES.

Caromels, assorted flavor, 5 lb box, 75c; jelly beans, 5 lb box, 75c; gum drops, A. B., assorted flavors, 5 lb box, 40c; Japanese strips, cocoanut flavor, 5 lb box, 65c; rock, assorted and white, 75c; French kisses, ℔ lb, 75c; chocolate creams, A1, 90c; lemon drops, frosted, per box, 65c; burnt almonds, per box, 75c; creams, hand made, 12 varieties, 85c; peanut blocks, 65c; peanut bar per box, 90c; lozenges, assorted con., 5 lb box, 75c; gum drops, Mound City, 5 lb box, 65c; marshmallows, bantam 5 lb box, 65c; marshmallows, dainty, 5 lb box, #1 25; mixed candy pails, per lb, 8½c; kindergarten, mixed, 12c; fancy flint S. S. candy assorted pails, 8½c; fancy flint, ½ pound sticks, 5 lb boxes, 45c.

PESERRVES, JELLIES, ETC.

Jellies, assorted, 30-lb wood pails, ℔ lb, 5c; 5-lb tin pails, ℔ doz, $6 25; preserves, 5-lb tins ℔ doz, $8 50; peach and pear pails, 11c; assorted, 20 and 40-lb pails, 2 in case, extra, ℔ lb 11c; apple butter, 5-gal kegs, extra, lb lb 5c; 20-lb kanakins, 8c; mince meat, kegs, ℔ lb, 8c.

DRIED FRUITS, RAISINS, ETC.

Raisins, London layer, California, $2 50; loose Muscatels, California, $2 25; grapes, new California, 80-lb bags, ℔ lb, 7c; currants, new crop, cask about 320 lbs, ℔ lb, 6c; boxes about 70 lbs, 7c; prunes, French, 80 to 85 to lb, 55-lb boxes, 12½c; 60 to 65 to lb, 55-lb boxes, 14c; Turkish, new crop, bags about 200 lbs, 10c; 50-lb lots, 10½c; figs, choice layers, bags about 60 lbs, ℔ lb, 6c; 10-lb boxes, ℔ lb, 15c; oval, ¼s, ℔ 100 boxes, $3 25; dates, Persian, 50-lb boxes, 8c; citron, Leghorn, 25-lb boxes, ℔ lb, 22c.

HIDES AND WOOL.

Buyers are giving: Dry butchers' hides, first-class, 8c ℔ lb; lights, 7c; dry fallen, 6c; damaged, 2@3c; pelts, 20@40c; dry salted, heavy, 5c; bull hides, 4c; green, salted, 3@3½c; butchers' green, 3½c; shearings, 10c; horns, hoofs and bones per ton, $6 00 delivered.

Wool—Light medium, 19@21c; light fine, 13@16c; heavy fine, 12@15c.

PACKING HOUSE PRODUCTS.

Following are wholesale quotations for Fort Worth packing house products. Prices are revised each day, and following quotations are subject to change at any time. Yesterday's closing, based on job lots: Fort Worth merchants will duplicate these prices:

Hams—18 to 20 lbs, 10c; 16 to 18 lbs, 10¼c; 12 to 16 lbs, 10½c; 8 to 12 lbs, 10¾c; breakfast bacon, (wide or narrow), 8¾c; California or picnic hams, 7½c; New York shoulders, 6½c; boneless hams, 8½c; dried beef (ham pieces only) extra dry, 10¼c.

Dry salt—Short clear, 7c; long, 6¾c; backs, 6¾c; shoulders, 5¾c; bellies, 7c.

Smoked—Short clear, 7½c; long, 7¼c; backs, 7¼c; shoulders, 6¼c; bellies, 7½.

Sausage—Bologna (long, middle and round), 5c; liver, 5c; blood, 5c; Vienna, 10c; head cheese, 5c; pork sausage, 7c.

Pickled goods—Tripe, kits, 85c; ¼ bbls, $1 70; ½ bbls, $3 25; pigs' feet, kits, 85c; ¼ bbls, $1 70; ½ bbls, $3 25; pigs' tongues, kits, $1 75; ¼ bbls, $3 50; ½ bbls, $7 00.

Lard—Basis tierces, pure leaf, 7¾c; pure family, 7c; prime steam, 7; Baker's special, 7c.

Lard scale—For tin cans, 50 lbs, 2 in case, add ¼c; 20 lbs, 4 in case, add ⅜c; 10 lbs, 6 in case, add ⅝c; 5 lbs, 12 in case, add ¾c; 3 lbs, 20 in case, add 1c.

For wooden packages—10-lb pails, add ⅛c, 20-lb pails, add ⅜c; 60-lb tubs, add ⅜c; ¼ bbls, add ¼c; barrels, add ⅜c.

Fresh meat department—Dressed beef, sides and carcasses, steers, 5¼@6c; cows, 3@4½c; hind quarters, steers, 8@9c; cows, 6@8c; fore quarters, 2½c.

Beef cuts—Loins, 9@10c; standard ribs, 6@8c; rounds, 4¾@5c; back halves, 5@6c; chucks, ⅜c; flank steaks, 8c; tenderloins, 18c; sweetbreads, 12½c; brains, 10c; rumps, 4c; plates, 2½c; loin strips, 10c; loin butts, 8c; rib rolls, 10c; short loins, 10@11c; tongues, each, 20c; kidneys, each, 5c; ox tails, ℔ doz, 30c.

Mutton—Dressed sheep, 8@9c; racks, 14c; breast, 4c; saddles, 10c; legs, 6½c.

Pork—Dressed hogs, 6½c; pork loins, 7c; tenderloins, 9c; spare ribs, 5c; fresh shoulders, 5c; fresh hams, 9c; fresh bellies, 7½c; buck bones, 2c; neck bones, 2c; tongues, ℔ doz., 60c; pigs' feet ℔ doz., 25c; livers ℔ doz., 50c; hearts ℔ doz., 40c.

Sausages—Pork sausage, 7c; boneless hams, 8½c; liver wurst, 5c; Wiener wurst, 10c; bologna, 5c; head cheese, 5c; blood wurst, 5c.

FUEL AND FEED STUFFS.

McAllister coal, delivered, from 5 tons up, $6 50; McAllister coal, single ton, delivered, $7 00; McAllister coal, 2 to 4 tons, delivered, $6 75; cars, $6 00; McAllister nut coal, for cooking, 1 ton, delivered, $6 00; McAllister coal, ½ ton, delivered, $3 75; McAllister coal, ¼ ton, delivered, $2 00; McAllister coal, less than ¼ ton, per 100 lb, 45c; Brier creek coal, carload lots, on track, $5 50; delivered, 2 tons, $6 25; Victor, Colorado, lump coal, carload on track, $5 50 per ton; nut, $3 75; Pennsylvania hard coal, 1 ton, delivered, $13 00; Pennsylvania hard coal, ½ ton, $7 00; blacksmith coal, 1 ton, $12 50; Pittsburg coal, 1 ton, $7 50; 2 to 4 tons, $7 50; Palo Pinto mines, Newcastle screened lump coal, carload on track, $4 00 per ton; Cameron, Col., lump, $6 00 per ton on track (carloads lots); delivered, single ton, $7 00; 2 ton lots, $6 75; half ton, $3 75; quarter ton, $2 00; Robinson, Col., lump, on track, $5 75 (carload lots). Quotations are on yard sales except where otherwise expressly stated. Delivery made at 50c per ton or half ton extra.

Cord wood—One cord, dry, delivered, $4 50; green, $4 75; one-half cord, delivered, $2 25; stove wood, one cord, delivered, $5 50; one-half cord, delivered, $2 75.

Grain and feedstuffs—Quotations below are on grain from store:

Corn—80@55c per bushel, in sacks.

Wheat—Choice Texas, $1 05@1 10.

Oats—Sacked, 70c.

Bran—$1 15 per 100 on car load lots, f. o. b.; $1 25 per 100 in sacks, delivered.

Cotton seed—Per bushel, 25c retail.

Hay—Loose, local, $10 00; best prairie hay, baled, $12 00@15 00 per ton; in carload lots, f. o. b., $12 00; small bales, best, 50c; best Forney, $16 00 per ton.

Millet—Per bushel, $1 25.

POULTRY, EGGS AND BUTTER.

Chickens—Commission men are getting $2 35@2 50 per doz. for hens; retailers are getting $2 75@3 00 per doz.; supply good: commission men get $1 50@2 00 per doz. for choice frying chickens; retailers get $2 00@3 00 per doz. Good supply. For turkeys, retail, hens, 50@75; gobblers, $1 00; commission men are getting $6 00@12 00 per doz.; the latter for extra; slow sale. Commission men are getting $2 25 for ducks; slow sale.

Eggs—Commission men are getting 10@11c per case per doz. for Texas eggs; retailers are getting 20c. Supply fair.

Butter—Commission men are getting 10@12c per lb for fair country; 15@16c for choice country; retailers are getting 25@30c per lb for country; 30c for strictly choice. Supply fair; demand fair. Choice creamery, 35c, retail.

DRUGS.

Quotations based on small lots to retail dealers. Actanlin, lb oz., 13c; acetic acid, No. 8, ℔ lb, 8c; carbolic acid, cryst., ℔ lb, 35c; muriatic acid, C. P., ℔ lb, 2½c; nitric acid, C. P., ℔ lb, 26c; sulphuric acid, C. P., ℔ lb, 25c; tannic acid, bulk, ℔ lb, $1 35; alcohol, 95 per cent, ℔ gal., $2 40; alum, ℔ lb, 4c; antifebrine, ℔ oz., 25c; antipyrine, ℔ oz., $1 40; ammonia, carbonate, ℔ lb, 15c; blue vitrol, ℔ lb, 8c; blue mass, ℔ lb, 50c; blue ointment, ℔ lb, 50c; borax, ℔ lb, 14c; camphor gum, ℔ lb, 55c; capsicum, powdered, ℔ lb, 22c; coperas, ℔ lb, 2@3c; Dover's powder, ℔ lb, $1 20; ether, sulphuric, U. S. P., ℔ lb, 72c; gum arabic, first pick, ℔ lb, $1; gum shellac, ℔ lb, 25c; glue, brown, ℔ lb, 12c; glue, white, ℔ lb, 20c; mace, ℔ lb, 90c; mercury, ℔ lb 85c; morphine, sulph., P. & W., ⅛s, ℔ oz., $2 45; morphine, sulph., P. & W., oz. bottle, ℔ oz., $2 20; nutmegs, ℔ lb, 70c; castor oil, ℔ gal., $1 10@1 15; olive oil, ℔ gal., $1 10; linseed oil, ℔ gal, 65@70c; sperm oil, W. B., ℔ gal., $1 20; opium, ℔ lb, $2 50; opium, po., ℔ lb, $3 90; black pepper, ℔ lb, 18c; potash, bromide, ℔ lb, 44c; potash, chlorate, ℔ lb, 20c; potash, iodide, lb oz., $2 85@2 90; quinine, P. & W., oz bottles, lb oz., 38c; quinine, P. & W. oz. cans, ℔ oz., 36c; quinite, P. & W., 5-oz. cans, ℔ oz., 33c; quinine, Brunswick, oz. bottles, ℔ oz., 32c; quinine, Brunswick, 5-oz. cans, 27c; sal soda, ℔ lb, 3c; saltpeter, refined, lb lb, 10c; saltpeter, commercial, ℔ lb, 6c; salts, Epsom, ℔ lb, 3½c; salts, Rochelle, 45c; Bicarb soda, kegs, ℔ lb, 3½c; sulphur, Flowers, 5-bbl. lots, 3¼c; sulphur, Flowers, small lots, 4½c; spirits turpentine, market rates ℔ gal.; white lead, S. P., ℔ lb, 7½c; cream tartar, ℔ lb, 32c.

FINANCIAL.

British Consols.

Special to the Gazette.

LONDON, June 18.—Consols closed 94 15-16 for money; for silver, 44¾.

Exchange at New York.

NEW YORK, June 18.

Special to the Gazette.

Sterling—Bank, 60 days	4 85½@4 85¾
Commercial—60 days	4 85@4 85¼
Reichmarks—Commercial, 60 days	94⅞
Francs—Bank, 60 days	5 20¼
Commercial, 60 days	5 21¼

Exchange at New Orleans.

NEW ORLEANS, LA., June 18.

Special to the Gazette.

Sterling—Commercial, 60 days	4 83½@4 84½
Francs—Commercial, 60 days	5 22½
New York sight—Bank	100 premium
Commercial	40 premium

Exchange at Galveston.

GALVESTON, TEX., June 18.

Special to the Gazette.

Sterling—60 days	4 82
New York sight	Par
New Orleans sight	Par
American silver	¼ discount

Bonds and Stocks.

Special to the Gazette.

NEW YORK, June 18.—Bonds and stocks closed at the following prices bid:

BONDS.

United States 4's registered	117¾
United States 4's, coupons	118¾
United States 4½'s, coupons	100
Central Pacific 1's	107½
Denver and Rio Grande 4's	89
Missouri Pacific consolidated 6's	....
Missouri, Kansas and Texas general 6's	76
St. Louis and Iron Mountain general 5's, ex-div	88
St. Louis and San Francisco general mortgage	103
Texas and Pacific land grants	82½
Texas and Pacific Rio Grande's	32½
Union Pacific 1's	109½

STOCKS.

Central Pacific	31
Chicago and Alton	125
Chicago, Burlington and Quincy	89½
Delaware and Lackawanna	136½
Denver and Rio Grande	....
Erie common	19¾
Fort Worth and Denver	....
Houston and Texas Central	3¼
Illinois Central	91
Kansas and Texas ex. second mortgage bonds	14¼
Lake Shore	110¼
Louisville and Nashville	71⅝
Missouri Pacific	69½
Northern Pacific	24½
Northwestern	106¼
New York Central	100½
Pacific Mail	36½
Reading	31½
Rock Island	72½
St. Louis and San Francisco	....
St. Louis and San Francisco, preferred	....
St. Paul common	64⅞
St. Paul preferred	112¾
Tennessee coal and iron	33¼
Texas and Pacific	13⅞
Union Pacific	45
Wabash, St. Louis and Pacific certificates	10½
Wabash, St. Louis and Pacific, preferred	23⅞
Wells-Fargo express	142
Western Union telegraph	81
American cotton oil	26
Atchison, Topeka and Santa Fe	34⅞
Denver, Texas and Fort Worth certificates	19
Denver and Rio Grande preferred	49