BOOKER T. WASHINGTON

DISTINGUISHED COLORED ORATOR AND APOSTLE OF INDUSTRY.

To Appear Next Friday at the Auditorium—Some Magnificent Indorsements.

Public interest in Booker T. Washington's coming to Houston next Friday evening, June 4, has not lagged the past week; the expectation is as rife as at any time since the announcement that he had been engaged to speak here. In this connection it may be stated that he will make public addresses at no places other than at Prairie View and at Houston, although invitations have been sent asking a series of addresses in Galveston, Dallas, Fort Worth and San Antonio. But the demand for his services is so large that he has been forced to limit the number to keep his health intact.

Mr. Washington is one of the noted orators today in Boston at the Decoration Day exercises and from there he takes the train immediately for Texas, arriving in time for these two addresses. Every assurance can be given that those who attend the lecture will be fully repaid for the time and money expended in doing so.

Mr. Washington's powers of oratory can be testified to by Professor Sutton, superintendent of Houston's city schools, and other citizens of the State who have had the opportunity to hear him. The best tribute, though, perhaps to his genius as an orator is contributed by James Creelman, a noted correspondent, who wrote to the New York World, as follows, respecting the great speech delivered by him at the opening of the Cotton States and International Exposition, at Atlanta, Ga., September 18, 1895:

"While President Cleveland was waiting at Gray Gables today to send the electric spark that started the machinery of the Atlanta Exposition, a negro Moses stood before a great audience of white people and delivered an oration that marks a new epoch in the history of the South, and a band of negro troops marched in a procession with the citizen soldiery of Georgia and Louisiana. The whole city tonight is thrilling with a realization of the extraordinary significance of these two unprecedented events. Nothing has happened since Henry Grady's immortal speech before the New England society in New York so indicates so profoundly the spirit of the New South, except, perhaps, the opening of the Exposition itself.

"When Professor Booker T. Washington, principal of an industrial school for colored people in Tuskegee, Ala., stood on the platform of the Auditorium, with the sun shining over the heads of his hearers into his eyes, and his whole face lit up with the inspiration of prophecy, Clark Howell, the successor of Henry W. Grady, said to me: 'This man's speech is the beginning of a new revolution in America.' It is the first time that a negro has made a speech in the South on any important occasion before an audience composed of white men and women. It electrified the audience and the same was as if it had come from a trumpet.

"Mrs. Thompson had scarcely taken her seat when all eyes were turned on a tall, black negro sitting in the front row of the auditorium. It was Professor Booker T. Washington, who must rank from this time forward as the foremost man of his race in America. Gilmore's band played the 'Star Spangled Banner' and the audience cheered. The tune changed to 'Dixie' and the audience roared with shrill delight. Again the music changed to 'Yankee Doodle' and the clamor lessened.

"At this time the eyes of the thousands turned straight at the negro orator. A breathless hush came upon the assemblage. A black man was to speak for his people, with none to gainsay him. As Professor Washington stepped forward to the edge of the stage, the descending sun shot fiery rays through the windows into his face. A cheer greeted him. He turned his head to avoid the blinding light and moved back to the platform for relief. Then he faced the audience with his wonderful countenance to the front, without a blink of the eyelids and began to talk.

"He was a remarkable figure; tall, straight as a Sioux chief, high forehead, straight nose, heavy jaws and strong, firmly cut mouth, with big white teeth, deep eyes and a commanding manner. Veins stood out on his bronzed neck, and his muscular right arm swung high in the air with a lead pencil grasped in the middle of a brown fist. His big feet were planted squarely, with the heels together and the toes turned out. His voice rang clear and true, and he paused impressively as he made each point. Within ten minutes the multitude was in an uproar of enthusiasm—handkerchiefs were waved, hats were flourished, hats were tossed in the air. The fairest women of Georgia rose up and cheered. It was as if the man had bewitched them.

"And when he held his dusky hand above his head, with fingers stretched apart, and said to the white people of the South on behalf of his races: 'In all things that are purely social we can be separate as the fingers, yet one as the hand in all things essential to mutual progress,' the great wave of sound dashed against the walls, and the whole audience was on its feet in a delirium of applause. And I thought at that moment of the time when Henry Grady stood standing the curling wreaths of tobacco smoke in Delmonico's banquet hall and said, 'I am a Cavalier among Roundheads.' I have heard the great orators of many years, but not even Gladstone himself could have pleaded a cause with more compelling power than did this angular negro standing in a nimbus of sunshine, surrounded by the men who once fought to hold his race in bondage. The roar might have been as high, but the expression of his face never changed.

"Still greater interest is the letter written by ex-President Cleveland, then presiding over Gray Gables, commending Mr. Washington for the effort. Mr. Cleveland wrote:

"Booker T. Washington, Esq.:

"Gray Gables, Buzzard Bay, Mass., October 1, 1895.—My Dear Sir: I thank you for sending me a copy of your address delivered at the Atlanta Exposition. I thank you for your so much enthusiasm for making the address. I have read it with intense interest, and I think the exposition would be justified if it did not do more than afford the opportunity for its delivery. Your words can not fail to delight and encourage all who wish well for your race; but for our colored fellow-citizens do not your utterances gather new hope and new determinations to gain every possible advantage offered them by their fellows? It will be strange indeed, if it is not so. Very truly, Grover Cleveland."

Tickets are to be placed on sale tomorrow at Kirby's drug store for white citizens and at Nelson's barber shop for colored citizens. The admission is placed at 25 cents, reserved seats at 35 cents. Emmett Scott, who has charge of the arrangements, claimed to have assurances that satisfied him that not less than 3000 persons would listen to the "Apostle of Industrial Liberty." When he appears on the stage of the Auditorium, Manager Hayward has promised every facility for quick transit to and from the place the night of the lecture.

Remedy for Rose Blight.

Charles Albrecht, who has quite a reputation as a floriculturist, yesterday explained to a Post reporter the cause of the blight that is now affecting many of the rose bushes in Houston gardens. He states that it is due to the depredation of a small spider, which weaves a web on the leaves, lays its eggs there and causes a constant reproduction of insects that feed upon the shrub. He exhibited some of the spiders and leaves that they had been found upon. His remedy is: Put two or three pounds of lime in a barrel of water, together with a sufficient quantity of arsenic to make it poisonous. Spray with this every two or three weeks until the insects and all eggs have been destroyed.

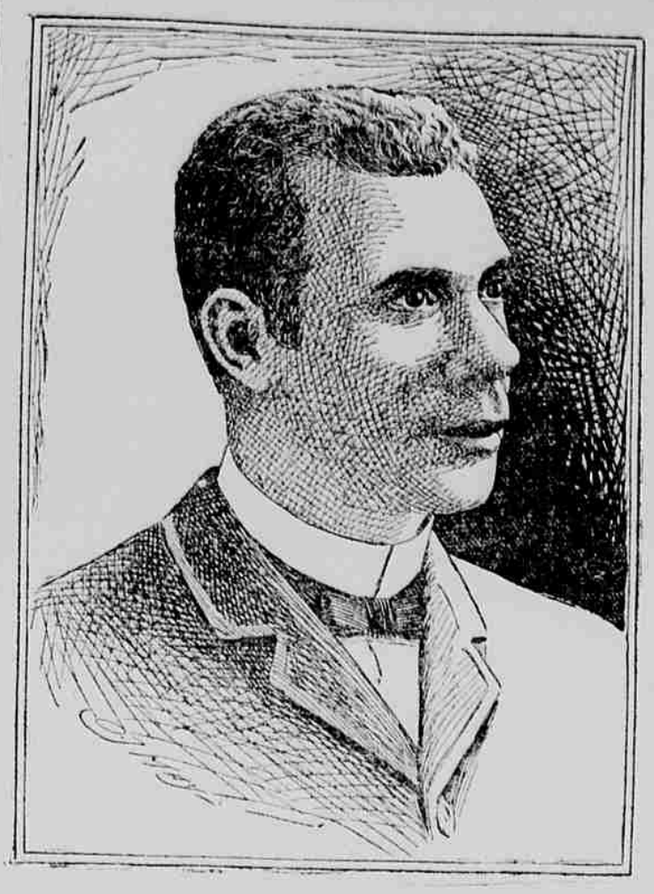

BOOKER T. WASHINGTON.

(The Distinguished Colored Orator Who Will Lecture at the Auditorium in This City on Friday, June 4.)

THE COURTS.

Civil District Court.

The following orders were made in the civil district court yesterday, Judge John G. Tod presiding:

B. R. Miles et al vs. J. J. Settegast et al; continuance heretofore entered set aside and judgment rendered as per decree on file.

J. H. Hall vs. J. M. Coleman; motion to reinstate sustained.

R. T. Hardesty vs. E. H. Rempe et al; motion for new trial overruled, to which plaintiff excepts and gives notice of appeal; ten days allowed for preparation and filing of statement of facts.

Wilhelm Groll et al vs. Frank Collin et al; motion for new trial overruled to which plaintiff excepts and gives notice of appeal; ten days allowed for preparation and filing of statement of facts.

Longbottom vs. Longbottom; judgment for divorce and custody of minor child; property adjudged to be community property.

W. H. Griffin vs. Galveston and Houston Investment company; judgment for defendant on cross bill for $1071 20 and costs; to which plaintiff excepts and gives notice of appeal; ten days allowed for preparation and filing of statement of facts.

George W. Harris et al vs. O. C. Drew et al, before Special Judge O. T. Holt; judgment for defendants.

W. C. Cochlan vs. Wallie Pugh; motion for new trial granted.

All the cases in this court set for the April term have been disposed of. There will be no further cases tried and court has practically adjourned till the June term which commences June 7.

Marriage Licenses.

The following marriage licenses were issued for the week ending yesterday:

Alexander Vallet and Mrs. Matilda Keller.

A. P. Wood and Miss Ida Davis.

Charles Richey and Mrs. Lucinda Henry.

John Clemille Sellers, Jr., and Miss Lizzie Thurman.

Charles Revis and Eliza Wilson.

Richard Williams and Sarah White.

Henry Parish and Matilda Wright.

Robert Merk and Mrs. Mertie Henry.

Joe Hall and Miss Annie Valoticht.

County Court.

The following orders were entered yesterday in the county court, Judge W. N. Shaw presiding:

P. H. Byrne vs. T. H. Thomssen & Co.; judgment for defendants.

J. C. S. Morrow & Co. vs. J. N. Taub and Mrs. A. P. Withrow; plaintiff dismisses as to Defendant Taub; judgment for Defendant Withrow, to which plaintiff in open court excepts and gives notice of appeal; ten days allowed for preparation and filing of statement of facts.

Edward W. Cloney vs. F. Wacker; dismissed by plaintiff at his cost.

M. Butler vs. Henry House; judgment for defendant.

J. Schoenmann vs. Simon Cohn, garnishee; taken under advisement by the court.

Theodore Keller vs. L. E. Bailey; motion for new trial overruled.

N. R. Stegall vs. H. Hamilton; motion for new trial overruled; notice of appeal.

C. S. Culp vs. Gulf, Colorado and Santa Fe Railway company; motion for new trial overruled; notice of appeal.

R. H. Hare vs. W. E. Ellis, debt; dismissed at plaintiff's cost.

R. C. Storrie vs. J. W. Haskins, debt; dismissed at plaintiff's cost.

In the following cases for debt, in which R. C. Storrie is plaintiff, he, the plaintiff, is allowed to amend pleading, the defendants being W. L. Fulton, C. Zinke, R. F. George, John Latreyte, L. Hardo, George Henrickson, Mrs. A. C. Nussbaum et al, Mrs. E. Stevens, Henry Fox, S. K. McIlhenny, S. L. Sam.

PROBATE DOCKET.

Estate of A. Fischer, deceased; inventory and appraisement approved and ordered recorded.

Estate of F. K. Danish, deceased; on affidavit of G. A. McDonnell, executrix cited to appear within five days and show cause why she should not give bond.

Suits for County Court.

The following suits were filed yesterday for the county court:

Charles Woessner vs. Stadtler & Lucas, suit on conoract.

M. Baker vs. J. J. Delaney, appeal.

Frank Marsh vs. Gulf, Colorado and Santa Fe Railway company, appeal.

Suits Filed in Civil District Court.

The following suits were filed yesterday in the office of the clerk of the civil district court:

Neely Allen et al vs. Gulf, Colorado and Santa Fe Railway company, to remove cloud from title.

J. H. Allen vs. R. B. Gaut, injunction.

Theresa Goldberg et al vs. Houston and Texas Central Railway company, damages.

Real Estate Transfers.

The following transfers of real estate were filed yesterday in the office of Ed P. Dupree, county clerk:

Stewart Johnson to J. V. Tackaberry, lots 1 and 2, subdivision C, 10-acre lot 8, Holman survey	$5
W. B. Lowrance to J. P. Barker, lot 25, block 33, La Porte	1
Morgan's Point Land and Loan company to Theresa Hirsch, lots 18, 19 and 20, block 12, and lots 11 and 12, block 16, Bay View	5
Estate of Peter Gabel (by executors) to Louis Theil, lots 2, 3, 6, 7, 8 and part of 12, block 30, south side Buffalo bayou	15,000
E. A. Mills to Wm. M. Congdon, lot 5, block 3, Sherman place, part T. Choate league	400
C. C. Barr to Mrs. Carrie A. Rooke, in separate property, lot 9, block 4, subdivision 19, Holman survey	500
S. H. Brashear to J. C. Hutcheson, one-half acre in S. M. Harris grant	200
J. V. Tackaberry to Stewart Johnson, 16 acres West Houston addition	10
Stewart Johnson to A. C. Johnson, lots 3 and 4, block 2, Mary C. King addition, north side Buffalo bayou	700
Stewart Johnson to A. C. Johnson, 16 acres in West Houston addition	1,700
Stewart Johnson to A. C. Johnson, 50x207 feet in south part Greta homestead	1,600

Building Permits.

The following building permits were issued yesterday from the office of the city engineer:

G. C. Schultz, stable on Shearn street; $75.

Estella Seedenberger, repairs to roof, Wood and Montgomery; $15.

Henry Henderson, one-story cottage, lots 3 and 4, block 4, Glass street; $200.

Missionary Aid Society.

The missionary and aid society of the North Houston Baptist church had the annual election of officers last week and re-elected Mrs. F. J. Court president, Mrs. J. J. Lyles secretary and Mrs. Cox treasurer. The society has given $10 or $12 to missions and about an equal amount to pastor's salary and they are striving vainly to secure a permanent place of worship.

FOR WOMEN ONLY.

An Expert Diagnosis Made Free and Brought to Every Home.

Many women are sick. More than one-half of the women are at least not well. The great majority of these can find no permanent cure. Only those fortunate enough to have access to the most skillful diagnosis can hope to find a cure. Only a small majority of women can do this. Either their means or distance from an eminent physician prevent it. One of the most eminent physicians in this line is Dr. Hartman of Columbus, Ohio. During the hot months Dr. Hartman treats diseases of women free. On receipt of a letter explaining the particulars of the case he prescribes medicine that can be obtained at the nearest drug store. Each patient is expected to report once a month, when she will receive such additional instructions as may seem necessary. All letters strictly confidential.

Mrs. George B. White of Petoskey, Mich., writes: "I will now say that I have not been as well in eight years as I am at present. For eight years I have not been able to attend church, but this summer I have walked to church, also down town and back, without stopping to rest, which is about a mile. I keep the Pe-ru-na near me, and if I do not feel well I take a little. I can not thank you and Pe-ru-na enough. Had you seen me one year ago, and then see me now, you would not think I was the same woman."

If, for any reason, an affected woman should prefer not to write Dr. Hartman a private letter, she should get a bottle of Pe-ru-na at once and take it according to directions. This remedy is Dr. Hartman's favorite prescription for such cases.

For free book address The Pe-ru-na Drug Manufacturing Company, Columbus, Ohio.

TO THE WOODMEN OF THE WORLD.

(Greeting:

You are notified to attend the memorial services and decoration of graves by the Grand Army of the Republic and United Confederate Veterans to be held in Glenwood cemetery on Sunday, May 30, at 3 p. m. sharp. Meet at cemetery at 2:30 p. m., where the badges can be had.

W. H. Martin, Secretary.

Woodmen of the World, Executive Council.

Genuine Bargains in all Departments.

GRAND PREPARATORY SALE ...AT Wm. L. Foley's

Entire Stock of High Grade Dry Goods, Shoes, Carpets and Bicycles. Nothing Reserved.

Foley's Goods Speak for Themselves

...Previous to Our Semi-Annual Stock Taking, 1st July, 1897

We positively carry no goods from one season to another. We now have cut our prices so deep as to effect our purpose in short order.

"On Dit:" ....Unless you get suited at Foley's you will not be suited elsewhere.

Mail Orders Promptly Filled

White Goods.

FRESH FROM THE MILLS.

(Left Aisle.)

120 yards white India Linen, 5c quality, our sale price	2½c
1125 yards seventh grade India Linen, 8c quality, our sale price	5c
1200 yards sixth grade India Linen, 8c quality, our sale price	6c
1000 yards fifth grade India Linen, 10c quality, our sale price	7c
1250 yards fourth grade India Linen, 12½c quality, our sale price	8c
140 yards third grade India Linen, 15c quality, our sale price	10c
1250 yards second grade India Linen, 15c quality, our sale price	12½c
1200 yards first grade India Linen, 20c quality, our sale price	15c

Victoria Lawns.

25 pieces Victoria Lawns, 5c quality, sale price	3½c
35 pieces Victoria Lawn, 8 1-3c quality, sale price	5c
30 pieces Victoria Lawns, 12½c quality, sale price	8½c
50 pieces Victoria Lawns, 15c quality, sale price	10c
40 pieces Victoria Lawns, 20c quality, sale price	12½c

White Organdies.

30 pieces, 33 inches wide, 10c quality, sale price	7½c
35 pieces 36 inches wide, 15c quality, sale price	10c
40 pieces, 33 inches wide, 20c quality, sale price	12½c
30 pieces 33 inches wide, 25c quality, sale price	15c

Checked Dimities.

10 pieces checked dimities, 15c quality, sale price	10c
25 pieces checked dimities, 20c quality, sale price	12½c
45 pieces Checked Dimities, 25c quality, sale price	15c

Checked Nainsook.

15 pieces Checked Nainsook, 5c quality, sale price per yard	2½c
25 pieces Checked Nainsook, 7½c quality, sale price per yard	5c
20 pieces Checked Nainsook, 10c quality, sale price per yard	8½c
25 pieces Checked Nainsook, 12½c quality, sale price per yard	10c
40 pieces Checked Nainsook, 15c quality, sale price per yard	12½c

English Long Cloths.

TWELVE YARDS IN EACH PIECE.

40 pieces, 12 yards in each piece, $1.25 quality, sale price per yard	98c
50 pieces, 12 yards in each piece, $1.50 quality, sale price per yard	1.25
50 pieces, 12 yards in each piece, $1.75 quality, sale price per yard	1.75

Imported Dimities and Organdies.

50 different styles latest designs, the queen of wash fabrics; 25c quality; sale price per yard 16c

Koechlin Frere's Organdies, a combination colorings, rich and classic designs. These are the enchanting gowns of Fashion's fancy; 35c quality; our sale price per yard 25c

$35.00..Star Defender..$35.00

(Second Floor Annex.)

A better wheel than you can buy elsewhere for $75.00 made by Monarch Cycle Co., and fully guaranteed. Only a few to close out at above figure for cash only, as follows:

Frame, Gents, 24 inches; Ladies, 20 inches; best seamless steel tubing and drop forge connections; wheels 28 inches; piano wire swaged spokes; selected Plymouth wood rims; M. & W. tires; all bearings turned from tool steel; detachable front and rear sprockets; ¼-inch hardened chain; pedals rat trap, or rubber; handle bars steel, up or down curved; B. & W. saddles; finish four coats best black enamel. Mail orders must be accompanied by cash.

Our Dress Goods...

ARE THE CORRECT STYLES, AND UP TO DATE.

(Right Aisle, First Floor.)

25c quality black figured Brilliantine, rich and stylish, for shirts; our sale price	15c
35c quality black silk finished mohairs and French Brocade Suitings, 40 inches wide; our sale price	25c
50c quality fine all wool Imperial Serge in black and navy; also 30 pieces 40-inch wide Mohair Brilliantine black and navy. These goods were made specially for traveling costumes and fine bathing suits; our sale price	25c
75c quality, 40 inches wide, fine black wool Grenadines, in new popular weaves; our sale price	35c

Our Silks..

ARE NEW AND POPULAR.

(Right Aisle, First Floor.)

48c quality wash Pongee Silks, 20 inches wide, natural tints	25c
49c quality 21 inch black Silk Habutai, strong as steel, rich, soft and lustrous, for	29c
60c quality figured and brocade black India Silk, very stylish, for	39c
$1.50 quality Black Moire Velour, 22 inches wide, for	75c
$1.25 quality black Silk Grenadine, 46 inches wide, in a variety of charming and popular styles	79c

Our Wash Dress Goods

ARE DAINTY AND PRETTY

(East and Center Aisle, First Floor.)

45 pieces new Lawnett Lawns, very stylish, 10c quality; our sale price per yard	5c
36 inches wide French Batiste, designs and styles of 1897 just novelty, 25c quality; sale price per yard	10c

Bed Spreads.

ALMOST GIVEN AWAY.

(Center Aisle, First Floor.)

1861 white Bed Spread, Marseilles Patterns, fully hemmed, $1.00 quality; our sale price per yard	50c

English Nainsooks.

40 pieces sixth grade English Nainsook, 12c quality; sale price per yard	10c
25 pieces fifth grade English Nainsook, 15c quality; sale price per yard	12½c
40 pieces fourth grade English Nainsook, 20c quality; sale price per yard	15c
40 pieces third grade English Nainsook, 25c quality; sale price per yard	20c
30 pieces second grade English Nainsook, 35c quality; sale price per yard	25c
30 pieces first grade English Nainsook, 45c quality; sale price per yard	35c

Bobinet Bars.

BAR THE INGRESS OF THE MOSQUITO.

(Center Aisle, First Floor.)

Large size, $1.25 quality; our sale price, each	98c
Full size, $2.25 quality our sale price, each	1.50
108 inch, $3.50 quality; our sale price, each	2.50

Towels.

(Center Aisle, First Floor.)

A monster bleached Huck Towel, 18x35, 10c quality; sale price	5c
200 yards pure Irish Linen Grenadine, checked and stripe effects, regular 75c quality; sale price	25c

Caps.

(Second Floor, Take Elevator.)

Lot No. 1—Fancy Lawn French Caps and Swiss Hats, were 40c and 65c; for 19c and 35c.

Lot No. 2—Embroidered Caps and Hats, were 75c, $1.00 and $1.25; for 40c, 60c and 75c.

Lot No. 3—Fine embroidered Lilliputian and French Caps, were $1.75 and $2.50; for $1.25 and $1.50

Corsets.

(Second Floor, Take Elevator.)

Lamkin & Batchelor make, glove fitting Shook Summer Corset	25c
Thompson's R. & H. Corset	50c
R. & G. White Coutil Shook Corset, per pair	39c and 50c

These lines to close out; will not keep in stock axes.

Ladies' Vests.

(Second Floor, Take Elevator.)

White Lisle Thread Vests, were 20c; for	5c
White Lisle Thread Vest, fancy yoke, silk tape, were 40c; for	25c
Silk Vest in White, Cream, Yellow, Lilac and Black, were 75c; for	39c

Ladies' Collars.

(Second Floor, Take Elevator.)

White Linen Collars and Cuffs, per set	25c

Ladies' Separate Skirts.

(Second Floor, Take Elevator.)

Ladies' Black and White Checked Skirts	25c
Ladies' White Pique Skirts, extra wide	79c
Ladies' Homespun Skirts, full sweep	1.50

Boys' Blouse Waists.

(Second Floor, Take Elevator.)

Boys' White India Linen Blouse Waist with fancy collar, were 75c, for	38c
Boys' White Blouse Waist, with large collar, trimmed with embroidery, were $1.25, for	75c
Boys' White Lawn Blouse Waist, with colored collar and cuffs, were $1.98, for	1.00

Handkerchiefs.

(Center Aisle, First Floor.)

Ladies' White and Colored Border Handkerchiefs	2½c
Ladies' White Hemstitched and Colored Border Handkerchiefs, were 10c; for	5c
Ladies' White Embroidered Handkerchiefs, were 15c; for	8c

Ribbons.

(Second Floor, Take Elevator.)

Lot No. 1—Fancy Taffeta Ribbons, 4 and 4½ inches wide, were 50c and 65c per yard, for	25c
Lot No. 2—Fancy Plaid and Striped Taffeta Ribbons, were 75c yard, for	30c

Hosiery.

Ladies' Onyx Fast Black full finished Hose, regular price 25c pair, for	15c
Ladies' Onyx Fast Colored Oxblood Hose, worth 50c pair, for	33c
Children's Fast Black Ribbed Hose, sizes 4 to 8½, were 20c pair, for	10c
Children's Onyx Fast Black and Oxblood Hose, sizes 4 to 9, were 35c pair, for	25c

Parasols.

26-inch Black English Gloria Parasol, Paragon Frame and Prince of Wales handle, were $1.25, for	75c
26-inch Black Silk Carola Parasol, Crook Handle, Paragon frame, were $1.75, for	98c
1 lot Fancy Colored Parasols, were $4.00 and $5.00 each	1.75 and 2.00

Gents' Furnishing Department.

(First Floor Annex.)

Men's Nainsook Shirts and Drawers, 75c quality, broken sizes, this week, per garment	50c
Men's French Balbriggan Shirts and Drawers, 75c quality, this week per garment	50c
Men's Madras Cloth Shirts, $1.00 quality, broken sizes, this week	35c
Men's Oxford and Madras Cloth Shirts in new Stripes and Plaids, $1.25 quality	98c
Men's All Wool Sweaters, in all shades and sizes, $1.50 quality	98c
Men's Night Shirts, 32 inches long, full sizes, in plain or fancy fronts, 75c quality	50c
Silk Club House Ties, in new and novelty patterns, 36 inches long, 25c quality	10c
Men's 4-ply Linen Collars, all shapes, for	10c
Men's 4-ply Linen Cuffs, Round and Links	15c

A Shoe Department---as it should be.

Picture a shoe department with not a pair of old or undesirable shoes in it—imagine a shoe department with every pair of shoes in newest and most approved fashion—think of a shoe department that gives a new pair of shoes for every pair that goes wrong—and with all that and much more, we're only holding up the mirror to our own ideal shoe department. Many pronounced summer novelties make their first appearance tomorrow—exclusively here, of course.

SPECIAL BARGAINS,

NOT OBTAINABLE ELSEWHERE.

Green Shoes $4.00.

Ladies' Green Kid Lace, light soles, something entirely new and very stylish.

Misses' Green Shoes $2.00.

Sizes 8 to 10½, $1.50; 11 to 2, $2. Spring heels, a very fetching shoe for young girls, nowhere else in town.

Still Selling

Lots of Oxfords at $2 and $3. There's no chance for you to buy a better shoe than we sell you. They're not made. See the grand display of shoes in window.

Two Specials.

18 pairs $3 Brown Kid Lace, Round Toe	2.25
18 pairs $3 Southern Button Oxford	2.25

The Latest Invention... Third Floor—Take Elevator

To keep out of your house Flies and Mosquitoes, without the use of Wire Screens.

Patent Window Screen Cloth, 16c per yard.

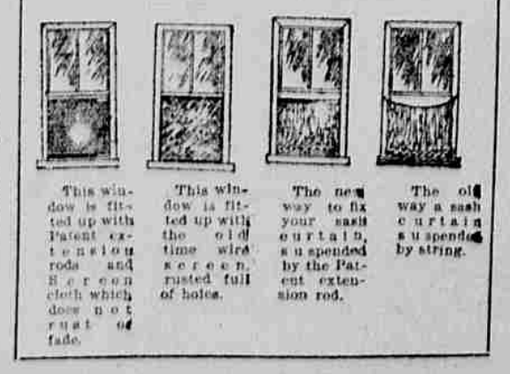

Sash and Lace Curtain Rods, 2 for 25c. Extension Rods and Screens, 10c per set.

WILLIAM L. FOLEY,

214, 216, 218 TRAVIS STREET.