THE NEWS FROM THE OLD NORTH STATE AND ITS CAPITAL.

N. C. POPULIST'S SHOW THEIR HAND.

They Make a Trade Arrangement With the Republicans.

DEMOCRATIC HEADQUARTERS

The Campaign For White Supremacy will be Conducted from Raleigh—Appointments to be made by Congressman Kluttz—White Republicans do not want Negro Congressman White Renominated—Here and There.

Raleigh, N. C., Apr. 21.—The Populists have shown their hands. Republicans, whose accuracy may be relied on, tell me that during the progress of the Populist State Convention Wednesday they were told by Populists that the latter expected Republicans to vote for their ticket, and that they would repay the Republicans for this by voting for McKinley. Many of the Populists are really Republicans. They expect to get places. They care nothing about Bryan. It must be borne in mind that when Harry Skinner cried out to the Convention, "Do you want Bryan?" the first answer which always came was "No."

The Populists and the Republicans know they cannot do anything in the east this year. They will try to do their work in it deprived completely of courts for even pose is to get the Legislature, and if they cannot get a majority, to get as near it as possible.

DEMOCRATIC HEADQUARTRS.

Democratic headquarters were opened in this city to-day.

The headquarters are at the Carrollton Hotel, the same rooms as occupied during the campaign of 1898, having bee secured by State Chairman Simmons. The headquarters are on the first floor with entrance at the northwestern end of the hotel.

Mr. P. M. Pearsall, of New Bern, the Secretary of the State Executive Committee, arrived in the city yesterday, and will be here during the campaign, assisting Chairman Simmons in every way possible. Mr. Pearsall rendered valuable service in the campaign of 1898, being located at headquarters throughout the greater part of that memorable campaign. His ability and training for this work, which prompted Chairman Simmons to secure his services in 1898, made him the natural choice for the position of Secretary when former Secretary Thompson announced that he would not longer be able to serve in that capacity. Mr. Pearsall is a talented and pleasant gentleman, and he has many warm friends in Raleigh, who are glad to welcome him to the Capital City, even though his residence here will be only temporary.

APPOINTMENTS TO MAKE.

Congressman Theodore F. Kluttz has two appointments to make this June: one for the cadetship at the United States Naval Academy, the other the cadetship at the United States Military Academy. An examination of the candidates for these cadetships will be held at Salisbury, May 12th, and will be conducted by Profs. Charles L. Love, of Salisbury, D. Matt. Thompson, of Statesville, and J. W. Lentz, of Concord. There will be twenty-five or thirty contestants for each place.

DON'T WANT WHITE.

Major H. L. Grant, the Clerk of the United States District Court, returned yesterday from a stay of two weeks at his home in Goldsboro, where he has been superintending the reconstruction of his brick plant which was destroyed by fire some two weeks ago.

Speaking of politics, Major Grant stated that he did not believe the Republicans of the Second district would renominate George H. White for Congress. "If nominated I will not vote for him," Major Grant declared.

It is understood that Dan Patrick, ex-President of the Atlantic and North Carolina Railroad, will be a candidate for the nomination at the hands of the in the Second district. White is making a great effort to secure his renomination. If defeated for the nomination, it is said, he will run as an independent, expecting the solid negro vote to stand by him.

BRIEF MENTION.

Dr. Jno. F. Crowell, at one time President of Trinity Colege, is Expert Agent to the Idustrial Commission, which has been for some time past collecting evidence on the industrial and economic condition of the country. Dr. Crowell is deeply versed in social economy, and is well qualified to assist the Commission in its investigation.

Capt. C. B. Denson left yesterday on a trip East, in connection with the fair to be held here next fall. Cant. Denson says that he is meeting with great encouragement in his work for the fair and that numbers of parties have made application for space for exhibits.

The State Dental Society will hold its next annual meeting in this city May 9th, 10th and 11th. The Executive Commttee of the Republcans of the Fifth district will hold their Congressional Convention in this city on May 29th.

Ex-Judge Spencer B. Adams, D. A. Long, of Almance; J. R. Joyce and J. F. Wray, of Reidsville, are spoken of as possible candidates.

ELIZABETH CITY.

NEWS NOTES FROM THE SOUNDS COUNTRY.

(Special to The Virginian-Pilot.)

Elizabeth City, N. C., April 21.—The beautiful yacht Gretchen, owned by ex-Senator Reyburn, of Philadelphia, was in port yesterday.

Mr. Charles Blivens has accepted a position with L. Lavanstein & Son, in the dry goods business.

Mr. Joseph Midgett, of Columbia, has purchased, through Mr. J. C. Eland, a building lot on Dry Point, owned by E. F. Aydlett. Mr. Midgett will soon erect a fine dwelling on this lot.

Mr. N. L. Sawyer, of Bell Haven, is in our city visiting friends.

Mrs. Bertha Clark, of Atlantic City, Va., is visiting Mrs. J. C. Foreman, on Pennsylvania avenue.

There was an unusually large number of oyster boats in port yesterday.

A large number of Elizabeth City's visitors to the New Bern Fair returned home yesterday, and report having had a very pleasant time.

A large number of passengers arrived on the steamer Neuse yesterday.

The tug A. B. Covington arrived in port yesterday with a large tow.

Several trotting horses owned by Mr. M. H. White arrived yesterday on the steamer Neuse, and were at once taken to Hertford.

EDENTON.

(Special to Virginian-Pilot.)

Edenton, N. C., April 22.—Mr. Joseph Northcott is on the sick list.

Mrs. Righton has improved the appearance of her property on Court street.

Our fishermen have caught all the herring they could manage this week, and the price remains firm, but the shad they catch sell for but very little in the Northern markets, owing to the large quanilty shipped there.

Mrs. J. W. Banning has been on a visit to relatives up North for the past week.

Miss Cropper, of Suffolk, has been the guest of friends here this week.

The fish hatchery has a large force of hands at work now.

Mrs. B. W. Hathaway, of Merry Hill, is in Edenton this morning.

THE CITY OF PARIS.

Some Things that Will Interest Exposition Visitors.

Paris is not the noisiest of continental cities, but it is not especially quiet. The whole place, except in the aristocratic quarters, seems to be wide-awake and much alive in early morning; street cries are especially noticeable as the hawkers ply their busy trade. But though the traffic in Paris is noisier, it is not dense. Yet it appears more bewildering to the foot passengers in Paris, because of the want of order. The Parisian police, or gardiens de la paix, are not nearly so much in evidence as our policemen. The coachmen in Paris seem to drive where they please, and if a policeman held up a restraining hand it is questionable whether the driver of a public vehicle would pay much attention to his warning; they sometimes do rather timidly hold up batons; it is, therefore, necessary to be careful in the more crowded places in crossing the streets; the little victorias skim past in such happy-go-lucky fashion that the wonder is there are not more frequent accidents.

In Paris the modern fashionable quarter for dwelling houses lies in the Chausee d'Antin and west of the Madeleine near the Elysee and the Champs Elysees, the district of the Faubourg St. Honore; the old aristocracy chiefly inhabit the Faubourg St. Germain, south of the Seine, opposite the Tuileries and its gardens; the famous Quartier Latin, the resort of students and art workers, lies east of the Faubourg St. Germain; this is the learned corner of Paris; here are the universities, most of the colleges, schools and scientific institutions, and for centuries this has been regarded as the students' quarter. Behind the Church of the Sorbonne is the Lycee Louis le Grand, founded in 1560 by Francis I. and rebuilt by the Jesuits in 1680. Close by, on the Place du Pantheon, is the Lycee Henri Quatre, with its ancient though restored tower; this formed part of the old abbey of St. Genevieve; the ancient refectory is now used as the chapel of the Lycee.

North of the river, and to the east of the Place de la Bastile, the Faubourg St. Antoine is the artisan quarter, where the chief part of the working people dwell. Here are found cabinet-makers, wood-carvers, carpenters, all the useful trades; and in revolutionary times the outbreak has usually proceeded from or been fomented in this quarter. There is a most interesting museum, the Musee Carnavalet, a beautiful building, begun early in the sixteenth century and finished a hundred years later. It stands in the Rue Sevigne, a street leading on the left from the Rue de Rivoli, just where that street changes its name to Rue St. Antoine. The Maison Carnavalet was the town residence of Mme. de Sevigne from 1677 to 1696. It is now a municipal museum, and contains objects relating to the history of Paris from early down to recent times. Various objects here have connection with or illustrate the revolution of 1789, 1830 and 1848. Some of the sculpture on the building is the work of the famous Jean Goujon, 1520-1572.

DR. PIERCE'S GOLDEN MEDICAL DISCOVERY FOR THE BLOOD, LIVER, LUNGS.

CARTER'S LITTLE LIVER PILLS.

CURE

Sick Headache and relieve all the troubles incident to a bilious state of the system, such as Dizziness, Nausea, Drowsiness, Distress after eating, Pain in the Side, &c. While their most remarkable success has been shown in curing

SICK

Headache, yet Carter's Little Liver Pills are equally valuable in Constipation, curing and preventing this annoying complaint, while they also correct all disorders of the stomach, stimulate the liver and regulate the bowels. Even if they only cured

HEAD

Ache they would be almost priceless to those who suffer from this distressing complaint; but fortunately their goodness does not end here, and those who once try them will find these little pills valuable in so many ways that they will not be willing to do without them. But after all sick head

ACHE

Is the bane of so many lives that here is where we make our great boast. Our pills cure it while others do not.

Carter's Little Liver Pills are very small and very easy to take. One or two pills make a dose. They are strictly vegetable and do not gripe or purge, but by their gentle action please all who use them. In vials at 25 cents; five for $1. Sold by druggists everywhere, or sent by mail.

CARTER MEDICINE CO., New York.

Small Pill. Small Dose. Small Price.

PROMINENT EDITOR BELIEVED BY PERUNA.

HON. HOBART BROOKS, OF WASHINGTON, D. C.

Hon. Hobart Brooks, editor and owner of the Washington "Capital," 1593 Pennsylvania Avenue, N. W., Washington, D. C., in a recent letter to Dr. Hartman says:

Dear Sir—It is with great pleasure that I can testify as to the merits of Pe-ru-na. After suffering over a year with catarrh I began taking Pe-ru-na. I took one bottle, and so great was the effect that I rapidly recovered and am now enjoying good health. To all who suffer from debility of any kind I recommend Pe-ru-na as a most valuable tonic.

Hobart Brooks.

Prof. J. F. Turner, Edgefield, Tenn.

Prof. J. F. Turner, Principal H. B. High school, Edgefield, Tenn., in a recent letter says: "I suffered for nine years with catarrh, and after trying several remedies I gave up, and concluded that there was no cure for me. I noticed so many testimonials from prominent men relative to Pe-ru-na that I concluded to try one bottle, little expecting any help. I had grown rather to believe that all catarrh cures were nothing but frauds, but your remedy Pe-ru-na is the greatest panacea to-day for those suffering with catarrh. I do not hesitate to recommend it. Before I had used one bottle I noticed a great change in myself, and four bottles cured me entirely. I would not be without Pe-ru-na for any consideration.

The reason so many people get chronic catarrh is, the disease gets firmly established before it is recognized. They fool themselves by calling it some other name than its proper one—catarrh. When people get acute catarrh they call it a cold. If they have acute nasal catarrh it is called coryza. Endemic catarrh they call influenza, and epidemic catarrh they name la grippe. When the catarrh reaches the throat it is called tonsilitis, or laryngitis. Catarrh of the bronchial tubes is called bronchitis; catarrh of the lungs consumption. Any internal remedy that will cure catarrh in one location will cure it in any other location. This is why Pe-ru-na has become so justly famous in the cure of catarrhal diseases. It cures catarrh wherever located. Its cures remain. Pe-ru-na does not palliate; it cures.

Mr. W. B. Steffy, Glouster, O., writes: "I was afflicted with hereditary catarrh, and grew worse as I grew older, until my whole system seemed affected. After trying many doctors and different positive (?) cures, I had almost given up hope, when I was induced to try Pe-ru-na. After trying one bottle I felt a general strengthening of my system and after a few months' use of Pe-ru-na I was cured. That was two years ago. I use Pe-ru-na every spring, so as to get my system in good shape for the summer."

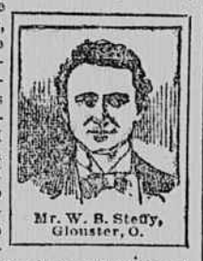

Mr. W. B. Steffy, Glouster, O.

For a free book address Dr. Hartman, Columbus, Ohio.

Prairie State Incubators and Brooders.

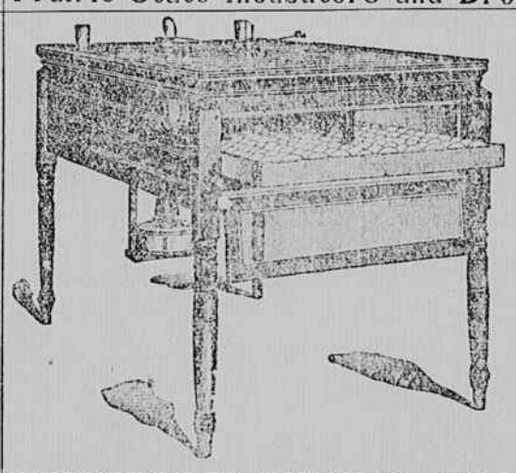

Incubators are from 50 egg to 300 egg capacity and range in price from $6.00 to $32.00. Brooders we have to correspond in size and price. Indoor and outdoor, different systems.

Will be pleased to have you call and examine the full line. Large illustrated catalogue free.

FULL LINE Agricultural Implements AND Poultry Supplies.

Woven, plain and barb wires a specialty. Correspondence solicited on all lines.

NORFOLK FARM SUPPLY CO

McD. L. WRENN, president.
GEO. R. TODD, vice-president and mgr.
E. C. GUNTHER, secretary and treasurer.

38 and 40 UNION ST.

Fashionable Clothes . . .
For Spring and Summer, 1900.

The past season has demonstrated to our satisfaction that there are a number of people in this community who have the intelligence to discriminate betwen "cheap" clothes at "cheap prices" and the highest-class garments at VALUE-FOR-THE MONEY PRICES. Encouraged by this fact, we have for the present season prepared a stock which is sure to add to our prestige as up-to-date Clothiers.

We allow no one to leave our store with an ill-fitting suit. Good values, good treatment, up-to-date styles and perfect-fitting garments are what we promise you.

DREWERY'S,
317 Main St.

We close at 7 p. m., Saturdays excepted. PHONE 661.

RAILROAD WRECK CLOTHING SALE!

This huge sale is still going on. If you have not as yet purchased your Spring or Summer Clothing, make haste and do so before our sale closes. Remember, we have one of the finest stocks of Men's, Children's and Youths' Clothing to select from that was ever shown in this city. The handsomest patterns, the latest styles and cut, strictly custom-made garments at figures too ridiculous almost to mention. We quote you a few prices, but you must see our stock to fully appreciate our sale.

Men's Suits, strong and durable, which cannot be had under $5.00—Smash Up Price— $1.65

Men's Suits, well made, sizes 34 to 42—cannot be had for less than $5.00 anywhere—Smash Up Price $3.96

Men's Suits, fancy effects, all-wool, high grade tailoring. You will have to pay $12.00 for no better—Smash Up Price $5.24

Youths' Suits, ages from 14 to 19 years. These are wonderful values—worth $5.00—Smash Up Price $1.55

Youths' Suits, ages 14 to 19 years—fancy checks and plaids—exceptional value at $8.00—Smash Up Price $3.62

Children's Suits, ages 5 to 14 years. To see is to buy, and you had better not miss this chance—worth $1.50 a suit—Smash Up Price 65c

Children's Suits, double-breasted styles, substantial material and well trimmed—worth $2.00—Smash Up Price 98c

Children's Suits in all-wool cheviots—all sizes, 4 to 15 years—some have double knee—worth $4.00—Smash Up Price $1.95

Children's Knee Pants, well made and wear-resisting—the sort which we sold at 25c. per pair—Smash Up Price 10c

Children's Knee Pants—ages 4 to 15 years—mixed tweeds and fancy cassimeres—the 50c. kind—Smash Up Price 25c

Men's Pants—fancy cheviot—their properties are style mixed with good service cloth, guaranteed reliable, worth $2.00—Smash Up Price 98c

Men's Pants—English—taped seams; these Pants would cost you no less than $3.50 at other stores—Smash Up Price $1.62

You must see these Bargains to appreciate their real values.

Cannon Ball Clothing Co.,
219 MAIN STREET, NORFOLK, VA
OPPOSITE ACADEMY OF MUSIC.

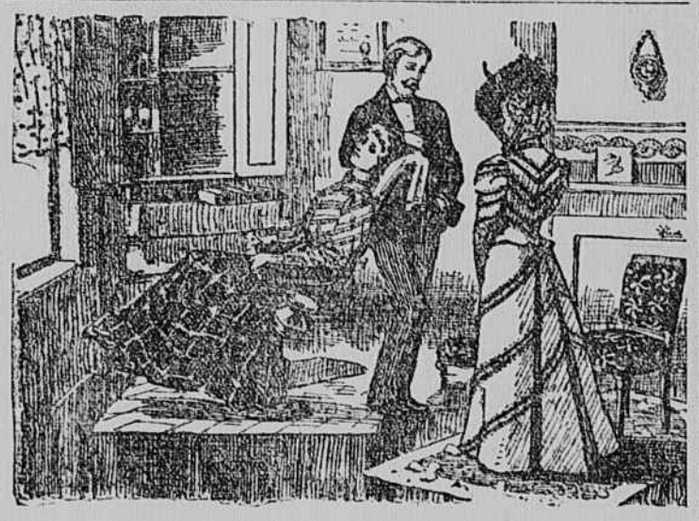

I am a dentist, as you know, and have been troubled with severe headaches for about five years. I was treated by many physicians and relieved temporarily only. I saw Ripans Tabules advertised in the Philadelphia *Record*, and tried them. I have had no headaches since I commenced taking them, and feel much more able to do my work at the chair. I started to take the Tabules on Friday, October 22, 1897, and have taken two a day ever since.

A new style packet containing TEN RIPANS TABULES in a paper carton (without glass) is now for sale at some drug stores—60c. FIVE CENTS. This low priced sort is intended for the poor and the economical. One dozen of the five-cent cartons (120 tabules) can be had by mail by sending forty eight cents to the RIPANS CHEMICAL COMPANY, No. 10 Spruce Street, New York—or a single carton (TEN TABULES) will be sent for five cents. RIPANS TABULES may also be had of grocers, general storekeepers, news agents and at liquor stores and barber shops.

R U Going to Travel? Going to Paris? Yes?

Call on us. It will pay you. We have the only EXCLUSIVE STOCK of TRUNKS, TRAVELING BAGS, SUIT CASES and TRAVELERS' SUPPLIES in Norfolk.

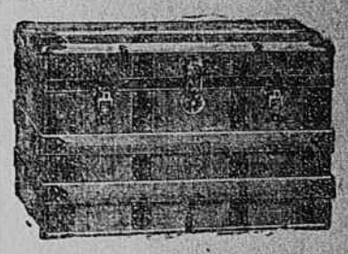

You Can Buy Here at Factory Prices

$5 will buy a Linen-lined Trunk with two trays, heavy steel bound, iron bottom.

$10 will buy one of our celebrated Automatic Tray Bridal Trunks.

$3.50 will buy a Leather Suit Case, steel frame, brass trimmed.

REPAIRING PROMPTLY AND THOROUGHLY DONE.

NORFOLK TRUNK FACTORY
172 Church Street, Near Main.
The Travelers' Outfitters.
OLD 'PHONE, 1135.

You can't do it ... if you try

YOU CAN'T find a finer selection of vehicles than we carry if you hunt up every repository in this section of the country.

YOU CAN'T improve on our prices no matter where you go or who you talk to.

And YOU CAN'T discover a single customer of ours who has not been thoroughly satisfied with his purchases.

We are headquarters for Carriages, Buggies, Runabouts, Surreys, Harness and Horse Goods in every style.

A. Wrenn & Sons,
Union Street.

"There is a Tide in the Affairs of Men, Which Taken at Its Flood Leads On to Fortune."

THIRTY-ONE LOTS SOLD WITHIN LAST TEN DAYS IS THE RECORD OF

PORT NORFOLK INVESTMENT COMPANY.

Why not join the throng and share in the benefits arising from the quick and permanent growth of this beautiful suburb?

What are YOU waiting for? Do you want to wait until prices are advanced? Lots that sold at $200 now bring $225. Lots that sold for $100 now sell for $125. Are you waiting until others have selected the choice lots? If so, every day you wait reduces the number left from which you have to select. "Procrastination is the thief of time," and "time is money" when it comes to making a profitable investment in a growing suburb. Some people think the good things are far from home, and that one must go a long way to find them. The fact is, that we have right here at our door advantages superior to any other that can be found on the continent. People from other sections are coming here to appropriate them, and are turning into gold the opportunities which have beneficently been placed at our threshold. We are fast becoming a great and influential city, growing in wealth, population and industries. Thousands of persons are settling here annually, helping to swell our volume of trade and commerce. The old boundary lines of the city are ever widening, gravitating toward Port Norfolk. Real estate is increasing, and destined to forever increase in value. Opportunities for cheap property within the bounds of city conveniences will soon be a thing of the past. Doubt, hesitation and delay never accomplished anything. "Our doubts are traitors, which make us fail the good we oft might win by failing to attempt." Emerson said, "while you are considering what book your son should read, your neighbor's son has read both," while you are waiting to see if our expectations of building up Port Norfolk will be fulfilled, the work is being accomplished. Notice the new houses, built year by year, all of which are occupied. We are now on the highway to greater achievements than have hitherto been thought of, and the coming years will see Port Norfolk the very heart and centre of a marvelous thrifty business community. Now is the time to lay the solid foundation for future wealth, by making a substantial investment in Port Norfolk lots.

We still offer a few lots on the installment plan, $10 cash and $10 per month. Fourteen new houses already contracted for. More than 100 lots sold. Do not miss this opportunity.

WRITE OR CALL FOR FURTHER INFORMATION ON

M. W. MASON,
NORFOLK, VA.

USE MERRIMAC MIXED PAINT.
Every Gallon Guaranteed.
JENKINS PAINT & OIL CO. NORFOLK, VA.