SALEM NEWS.

F. A. LOVELOCK, Agent and Correspondent.

SALEM ADVERTISEMENTS.

MONEY TO LOAN.

I have recently made arrangements whereby I can place loans in Salem through my Roanoke agency. Parties desiring to negotiate loans may either call in person or address as below. Terms easy. W. W. CARPENTER,
210½ Commerce St, Roanoke, Va.
5 11 1m

J. B. RICHARDSON & SON,

Manufacturers of hair, cotton, wool, palm leaf, husk and straw mattresses. Strictly wholesale. We also make a speciality of church cushions. Prices low and satisfaction guaranteed. P. O. box 326, Salem, Va. 3 5 1y

CUT FLOWERS AND FUNERAL DESIGNS.

I have the exclusive sale of the cut flowers for Roanoke and Salem of C. Strauss & Co. Mr T. F. McKean, at Christian & Barbee's, will have charge in Roanoke and will receive orders for anything wanted. My greenhouses at Salem, Va., are well stocked with choice plants, and I would be pleased to have your orders outside of Roanoke. Telegraph me for funeral designs and cut flowers. J. SHARTZKE,
8 4 1yr Florist, Salem, Va.

PROFESSIONAL.

J. ERNEST WALKER,
NOTARY PUBLIC.
Insurance, Real Estate and Collecting. Room Dillard & Persinger building, College avenue.
7-8 tf

BUILDING ASSOCIATIONS.

A FIRST-CLASS INVESTMENT.

We offer the best security in the city and pay semi-annual dividends.

AS A SAVINGS BANK

this institution offers special inducements. Paid up shares $50 each. Instalment shares $1 per month. Shares may be subscribed for at any time. For further information address

THE PEOPLE'S PERPETUAL LOAN AND BUILDING ASSOCIATION.

WM. F. WINCH,
Secretary and Treasurer.
Masonic Temple jan4 tf

JAPANESE PILE CURE

A New and Complete Treatment, consisting of SUPPOSITORIES, Capsules of Ointment and two Boxes of Ointment. A never-failing Cure for Piles of every nature and degree. It makes an operation with the knife or injections of carbolic acid, which are painful and seldom a permanent cure, and often resulting in death, unnecessary. **Why endure this terrible disease? We guarantee 6 boxes to cure any case.** You only pay for benefits received. $1 a box, 6 for $5. Sent by mail. Guarantees issued by our agents.

CONSTIPATION Cured, Piles Prevented, by Japanese Liver Pellets the great LIVER and STOMACH REGULATOR and BLOOD PURIFIER. Small, mild and pleasant to take, especially adapted for children's use. 50 Doses 25 cents.

GUARANTEES issued only by
4 19 1y CHRISTIAN & BARBEE.

A BEAUTIFUL HOME,
In a Beautiful Location.

One of the most attractive houses in Roanoke, built regardless of expense, for the owner, designed by one of the leading architects in the South.

The house of Mrs. M. H. Taylor on Patterson avenue, in the exclusive West End, 11 rooms, all modern improvements, lot 75x150, beautiful lawn, stable and outhouses, ornamental iron fence. Terms made so easy that the rent will nearly buy the property. Reason for selling—change of residence. Apply to

Simmons & Tinsley,
Room 105, Terry Building.
5 3 1m

J. J. Catogni,

Fancy Cake Baker,

Home Made Candies

ICE CREAM FURNISHER.

50 Salem Ave

GREAT INDUCEMENTS TO GO WEST.

Salem having been connected with Roanoke by electric cars, which assures cheap and rapid transit to parties living in Salem and working in Roanoke, and as Salem can give in her different factories employment to a large number of young ladies; also cheap homes either to renters or buyers. This in connection with her cheap markets make it very desirable to the majority of us just now. For further information address box 66, Salem, Va.
5 10 1aw 1mo

Commencement at Rodgersville.

The commencement exercises of Rodgersville Synodical College, of which Prof. Wm. M. Graybill, formerly of this city, is president, will begin next Tuesday at 10 a. m., at which time the annual sermon will be preached by Rev. P. C. Clark. The baccalaureate sermon will be preached to-day by Rev. Jerry Nuherspoon, D. D.

Now is the time to begin taking Strother's Iodureted Sarsaparilla. Dollar size bottle for 50 cents at your druggist's.

THE TIMES KODAK.

Interesting News Items Gathered Around Salem.

Yesterday afternoon at 4:30 o'clock as Judge Griffin was being shaved in Hannah's shop opposite Hotel Lucerne Deputy Sheriff Fitzgerald served upon him a notice of contest of election on behalf of William McCauley and signed by sixteen of the latter's friends as follows: W. A. Ferguson, J. R. C. Brown, Sr.; A. M. Bowman, S. F. Simmons, W. H Cook, D. L Sedon, P. S. Groseclose, C. H. Grove, J. E. Burk, J. H. Palmer, W. McClanahan, L. A. Fox, E. J. Frantz, Thomas Puckett, Smith Petty and James McClanahan. The two who made affidavit to the complaint are William McClanahan and James McClanahan. The complaint covers four or five pages and sets forth that the ballots were improperly handled in being counted at Salem and Vinton, and that the precincts of Salem, Cave Spring, Vinton, Tinker Creek and Hollins twenty-one votes were illegally and improperly received and were cast for Griffin.

Mrs. George Logan and family, of Atlanta, are at Hotel Lucerne. Mr. Logan will be here next week.

J. T. Huddle and brother, of Rural Retreat, and L. M Sebold, of Egglestون's, are the guests of Prof. Crabtree during commencement.

The commencement exercises proper of the Salem public school at the town hall Friday night were somewhat marred by the non-appearance of the orchestra from some unknown cause, and the non-arrival of Hon. W. W Berry, of Bedford City, on account of the train being three hours late. Several interesting papers were read by the members of the graduating class, which were refreshing in their freedom from the usual Latin and Greek memoirs, so common, but bristled with facts of the present and possibilities of the future. Superintendent Stearnes, in a neat address, delivered the diplomas to the following graduates. Howard Holland, William Armstrong, Eugene Beaver, Carter Oliver, Nina Holland and Nina Hurt. Major Ballard then presented the Times-Register gold medal for scholarship and deportment to Lila Holmes, accompaning with some pleasant remarks. The scholarship of free tuition for one session at the Salem Female Seminary was awarded to Miss Nina Holland, as standing highest in scholarship and deportment in the graduating class.

The fortieth commencement of Roanoke College begins to-day at 11 a. m. in the Lutheran Church the baccalaureate sermon will be preached by Rev. George W. Holland, Ph. D. D., president of Newberry College, S. C. At 8:15 p. m. in the same church the annual address before the Y. M. C. A. will be delivered by Rev. Byron Sunderland, D. D., of Washington, D. C.

From a little patch of garden, 45x60, which has been planted in sharpless strawberries for eight years Thomas Boone has already picked fifty-five gallons and has as many more to ripen. Last year he picked 100 gallons off the same ground.

M. F. Huff, the refreshment man, will be at Hollins Institute commencement, Tuesday evening and Wednesday, with a full line of fruits, cakes, ice cream, candy, etc.

The board of supervisors of Roanoke county held their regular June meeting yesterday, but, aside from allowing a number of accounts, did not transact any business of importance.

Dr. G. B. Vogel, of Roanoke, supreme commander of the world, will visit Salem Castle No. 3, Knights of the Mystic Chain, Monday night at 8 o'clock.

Morgan Smith, superintendent of the county poor house, was in town Saturday, and informed the reporter that there are now in the poor house seventeen people, comprising eleven white women, one little white girl, two white men and three colored people. Taking the year through he generally has between twenty and twenty-four paupers to care for, but just now several are out spending the summer.

Refreshing soda water at Wolfenden's.

Friday night after an interesting contest the declaimer's medal of the Ciceronian Society was awarded to G. R. Cannaday, of Roanoke.

THREE ice-cream parlors at Wolfenden's.

There will be morning services at the Baptist, Presbyterian and Episcopal Church, but none at night at either.

Mrs. Jeter's school and a number of friends had a pleasant picnic yesterday between Salem and Washington Heights.

On Friday afternoon at the river grounds in Roanoke the Fast Blacks (colered), of Salem, played a game of basball with the barber shop team of Roanoke, resulting in a score of 3 to 2 in favor of Salem.

Miss Elsie Logan, daughter of Col. R. H. Logan, has returned from Mt. Vernon Institute, Baltimore, of which institution she is now a full graduate. Miss Logan also took a prize for having the highest honors in the senior class, and a prize each for German, French, music and art. Some idea of the examination this young lady had to stand can be obtained by the statement that the professors of Johns Hopkins University prepared the papers.

Successful Revival Meeting.

The revival meeting at Cloverdale this week has been of unusual interest. About twenty-five persons have professed faith in Christ during the week, mostly adults, and on Friday night eighteen persons gave their names to Rev. G. W. Beale, the pastor of the congregation worshipping in the union chapel at Cloverdale, as candidates for baptism. Rev. Dr. Flippo preached every night during the past week. The congregations were large, and the best of order prevailed. The ordinance of baptism will be administered this afternoon at 5 o'clock. The meeting is expected to close to-night. Dr. Flippo will preach in the chapel at 8 o'clock.

RECOMMEND Johnson's Magnetic Oil for rheumatism, neuralgia, sprains, bruises, lame back; it quickly relieves pain. Christian & Barbee's.

AN EXCELLENT MEMORY.

How a Young American Humiliated Several German Officers.

A good story is told of a bright young American and several German officers, who, at a dinner one evening, set out to make him uncomfortable by chaffing him about his country. The young man is Albert H. Washburn, the United States consular agent at Magdeburg, and the story is told by the Albany Journal:

"Henry F. Merritt, the consul at Chemnitz, was the first one of the Americans attacked with a taunt from one of the Germans that he could not give the names of the presidents of the United States. Merritt named them over with some deliberation, and drew from his German friend the declaration that he did not believe that there was another American present who could do it. Young Washburn had said nothing until now; but he broke in and declared: 'I can do it, and I will give you the vice presidents.' He was about to begin, when a second thought struck him, and he said: 'While I am about it, I might as well give you the secretaries of state too.'

"The Germans got down a book giving the names and kept tab on the young man as he correctly went through the list. They were pretty well backed down already, but Washburn had no idea of letting them off so easily. 'Now I would like to know,' he said, "whether any of you can give the names of the Prussian rulers from the time of Charlemagne and his sons down to Emperor William?'

"The Germans were completely floored. Not one of them could go half through the list, and they were on the point of apologizing to the young Massachusetts scholar when he took them down still more by modestly suggesting: 'Perhaps I had better do it for you.'

"He began with Charlemagne and went through the list without a break, much to the astonishment of his German hosts and the delight of Consul Edwards and the other Americans. 'How did you do it?' asked Merritt.

"'Oh, my father had a taste for such things and taught them to me when I was a boy; and, you see, they are sometimes useful to know,' he quietly replied."

THE AMERICAN DARTER.

It's Not a Girl We Mean, But a Very Handsome Bird.

In the country you have heard the old farmers call their girls "darters," but it is not of them I am going to tell you; for this is the name, too, of a very handsome bird.

Not a small bird, either. Its bill is long, and its wings are long; so is its tail; and if you were to measure from the tip of its long bill to the end of the tail feathers you would find that it

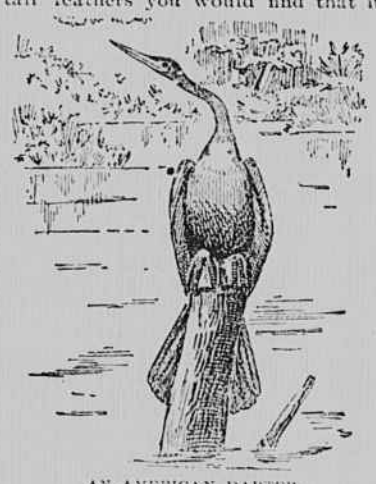

AN AMERICAN DARTER.

would take the whole of your yard measure to reach it.

The feathers of this bird are soft and silky, and of a beautiful olive green.

The darter is a swimmer, always on the lookout for food in the shape of fish. When found, it tosses the fish up into the air, and as it comes down catches it in its open mouth and swallows it whole, head first.—Mrs. G. Hall, in Our Little Ones.

PRESENCE OF MIND.

How a General Saved His Command from Destruction.

Mere coolness will often extricate one from a terrible difficulty, without the necessity of recourse to untruthfulness. This fact was well illustrated in the early days of the civil war at Belmont, Ky., where a confederate force, under Gen. Cheatham, was approaching the union volunteers.

At that time the uniforms of federals and confederates were much alike, and strange mistakes were sometimes made.

As Gen. Cheatham was riding out one day, he met a squadron of cavalry coming down toward his position. He had no sure means of knowing whether the force was friendly or hostile. He resolved to ascertain.

Riding up, accompanied only by an orderly, to within a few yards of the troop, he asked:

"What cavalry is that?"

"Illinois cavalry, sir," was the reply.

"Oh, Illinois cavalry," said the confederate general. "All right; just stay where you are."

The Illinoisans had no doubt that the officer was a federal. They obeyed his order. Cheatham looked about for a moment, and then rode back to his own command under the guns of another federal regiment, who, seeing him come from the federal troop, supposed he was "one of them."

The Age of Pericles.

Fame is always hard to define, and it often appears that the names of the greatest philosophers of old are unknown to many people. A gentleman was to deliver a lecture upon the "Age of Pericles" in a country town, and two of the citizens were speaking of it.

After a few remarks upon the lecturer, Mr. Brown asked: "What *are* Pericles anyway, Smith?"

"Well, Brown, I don't exactly know, but it's some kind of shell-fish."

"Oh yes! Then of course 'the age' has reference to the time they have been out of water."

COMMISSIONERS' SALE.

COMMISSIONER'S SALE.—BY VIRTUE OF a decree entered in the chancery cause of George Washington vs. J. H Cutchin, trustee, and others at the April term, 1893, of the circuit court for the city of Roanoke, the undersigned trustee and special commissioner named in said decree will proceed to sell the following described property, or so much thereof as may be necessary, to the highest bidder at public auction in front of the courthouse ON THE 29TH DAY OF MAY, 1893, AT 12 O'CLOCK NOON, described as follows:

Beginning at the north end corner of Chestnut and Short street and fronting 50 feet on Chestnut street running back on Short street between parallel line 100 feet to an alley and known as lot No. 12, section 9, of the Trout and Jamison addition to the city of Roanoke.

The above property has been divided into the following parcels, namely: four lots 25x50 feet each, 2 of which front on Chestnut street and run back between parallel lines 50 feet and 2 front 25 feet on Short street running back between parallel lines 50 feet and upon each lot there is a dwelling house, and they will be first offered for sale separately and then the entire property as a whole and whichever brings the highest price will be declared sold to the highest bidder as the case may be.

TERMS OF SALE: Cash sufficient to pay the costs of this suit and the expenses of executing the trust and expenses of sale and the sum of $166.48, the amount then due, and the balance, if any, in 61 monthly payments of $14.26 each, except the three last maturing, which shall be for $7.50 each, and all of which shall be secured by notes of the purchaser or purchasers, secured by a deed or deeds of trust upon the property containing the usual provisions and the residue, if any, in cash. J. H. CUTCHIN,
Trustee and Special Commissioner.

In the clerk's office of the circuit court of the city of Roanoke: George Washington and als., plaintiff, against J. H. Cutchin, trustee and als., defendant, chancery.

I, S. S. Broose, clerk of said court, do certify that the bond required of the special commissioner by the decree rendered in said cause on the 29th day of April, 1893, has been duly given.

Given under my hand as clerk of the said court, this 3d day of May, 1893. S. S. BROOKE,
5 tds Clerk.

NOTICE TO FREEHOLD TENANTS.

TO JULIA A. MURRAY AND J. F. MURRAY, her husband; G. G. Deaton, B. W. Deaton, Samuel M. Deaton, Mollie Deaton, Virginia A. Deaton, Josie A. Deaton, Bernard G. Deaton and Mary E. Deaton, J. B. Moses and Julia A. Moses, his wife; Wheeler C. Deaton, Walter P. Deaton, Regina Blankenship and H. C. Blankenship, her husband; Jas. Moses, W. E. Gillespie and Mary J. Gillespie, his wife; Lucie L. Deaton and John W. Deaton.

Take notice that on the first day of the June term, 1893, of the county court for Roanoke county, the Norfolk & Western Railroad Company will move said court to appoint five disinterested freeholders of Roanoke county (any three of whom to act) to go upon the lands of which the late Elijah Deaton died seized in said county to ascertain and report what will be a just compensation for so much of said land as is proposed to be taken by said Norfolk & Western Railroad Company for its purposes, of which said land you are tenants of the freehold, the portions required being three certain strips: No. 1, beginning at a point 2,362 feet west from mile post 273 from Norfolk and 40 feet from the center line of said railroad and containing 6-10 acres more or less. No. 2, beginning at a point 2,662 feet west from mile post 273 from Norfolk and 40 feet from the center line of said railroad and containing 2-10 acres more or less. No 3, beginning at a point 2,962 feet west from mile post 273 from Norfolk and 40 feet from the center line of said railroad and containing 17-100 acres more or less.

NORFOLK & WESTERN RAILROAD CO.
By Watts, Robertson & Robertson, its Attorneys.
5 2 1aw 4w

CHANCERY NOTICES.

IN THE CLERK'S OFFICE OF THE HUSTings Court for the city of Roanoke, Va., May 6, 1893.

H. B. Gilkeson, E. M. Gilkeson and C. C. Harrison, Plaintiffs
against
D. V. Reed, F. L. Huffman, W. W. Berkeley, trustee; Margaret O. Reed, Silas W. Burt, trustee; and the Bankers' Loan and Investment Company, a corporation, Defendants,
In Chancery.

The object of this suit is to subject the following real estate in the city of Roanoke, Va., to-wit: Lot No 2, section 54, according to the map of the Rogers, Fairfax and Houston's addition, to the payment of a certain debt evidenced by an instrument drawn by said D. V. Reed, in favor of the plaintiffs for the sum of $200, dated June 13, 1890, payable two years after date, with interest from date, subject to a credit of $100, as of July 15, 1892, and secured by deed of trust of same date from said D. V. Reed to A. P. Staples, recorded in the aforesaid clerk's office July 16, 1890, in deed book 89, page 264; and to declare null and void, and have the same delivered up to be cancelled, a certain deed of release, executed January 25, 1892 by A. P. Staples, trustee; H. B. Gilkeson, E. M. Gilkeson and C. C. Harrison, releasing the above lot from the lien of the deed of trust aforesaid; also to declare null and void, in so far as they relate to the above described property, the following deeds: A certain deed of conveyance from D. V. Reed and wife to F. L. Huffman, dated November 26, 1890; a deed of trust from said F. L. Huffman to W. W. Berkely of even date, recorded in the aforesaid clerk's office in deed book 55, page 165; a deed of conveyance from said W. W. Berkeley, trustee, to Margaret O. Reed, dated September 18, 1891, and four deeds of trust from said Margaret O. Reed, and D. V. Reed, her husband, to Silas W. Burt, to secure various loans, as stated in said deeds, made by Bankers Loan and Investment Company, three of said deeds being dated December 7, 1891, and recorded in deed book 71, pages 103, 106 and 110 respectively, and one of the said deeds dated December 5, 1891, and recorded in deed book 71, page 99. And an affidavit having been made and filed that Silas W. Burt, trustee, one of the defendants in said city, is not a resident of Virginia, it is ordered that he do appear here within fifteen days after due publication hereof, and do what may be necessary to protect his interest in this suit; and it is further ordered that a copy hereof be published once a week for four consecutive weeks in the Roanoke TIMES, a newspaper published in the city of Roanoke, Va., and that a copy hereof be posted at the front door of the courthouse of this city on the first day of the next term of the Hustings court. A copy teste: S. S. BROOKE, Clerk.
D. S. GOOD, p. q. 5 7 14 21 28

G. W. PRIDDY AND W. W. DUNLAP, PARTners trading as Priddy & Dunlap, who sue on behalf of themselves and all other creditors of Midway Iron Company, complaintants, vs. Midway Iron Company, D. L. Despard, W. S. Pole, H. C. Bingham, Alexander Bowman and James Bowman, composing the firm of A. Bowman & Son; J. F. Christian, Edward White, S. W. Jamison, J. R. Greene, J. A. Jamison, W. J. Dillworth, Henry Dressler, J. D. Kirk, C. W. Callahan, M. M. Rogers, Roanoke Construction and Improvement Company, W. S. Gooch, W. E. Meador, R. P. Lake, B. D. Downey, R. H. Gray, Wm Lunsford, J. W. Boyd, J. G. Maupin, J. H. Shank, J. Allen Watts, E. J. Reed, J. M. Trout, G. M. Berlin, M. C. Morris, H. D. Nash, N. F. Featherstone, Rush U. Derr, W. P. Moomaw, D. C. Moomaw, Thomas Lewis, A. J. Banks, J. R. Ellis and G. T. Ellis, partners trading as Ellis Bros.; T. R. Tanner, James M. Watts, M. Agnes White, T. J. Watts, George S. Jack, McH. Booth, George F. Walker, Jerry Nicholas and E. R. Woodward, partners trading as Nicholas & Woodward; John H. Davis, G. L. Carter, S. A. Compert, John W. Gilmore, Wilmoth & Co., J. H. Featherstone, William P. Dupuy, N. A. White, J. H. Hurter, W. P. Capp, J. P. Ledbetter, W. A. Carr and D. A. Garber, defendants.

In Chancery.

The above named complaintants and defendants will please take notice that pursuant to a decree of reference entered on the 12th day of May, 1893, by the Hustings Court of the city of Roanoke, Va., in the above cause in chancery depending therein, the undersigned, to whom this cause was referred as special commissioner in chancery by said court for that purpose, has fixed upon THE 1ST DAY OF JULY, 1893 AT 9 O'CLOCK A. M. of that day, as the time and his law office, Roanoke city, Va., as the place to take, state, settle and report to said court, as directed by said decree, the following accounts and inquiries:

1. An account showing all of the assets of the Midway Iron Company of whatever character they may be, real estate, personal property, choses in action, patent rights or otherwise.

2. An account showing the debts of the plaintiffs, together with any other debts against the said Midway Iron Company, showing therein the dignities and priorities of said debts as liens on its real estate, if any; also showing the time when the debts were contracted.

3. An account showing who are now and who have been the subscribers or stockholders of the Midway Iron Company, and what amount each of said stockholders or subscribers have paid on account of their stock or subscription to the stock of said company.

4. An account showing what amount each subscriber or holder of stock in said Midway Iron Company is now due on account thereof.

5. An account showing what would be a reasonable attorney's fee to be paid the plaintiffs in this cause.

6. Any other account not specially stated that may be deemed pertinent by the commissioner or required by any proper party to be stated.

And if from any cause said inquiries be not begun on the day above named, or begun and not completed, the same will be continued from day to day, or time to time, at the same place until all of said inquiries are ascertained and completed.

Given under my hand as special commissioner in chancery of the Hustings Court of the city of Roanoke, Va., this the second day of June, 1893.
D. S. GOOD, Special Commissioner.

PROFESSIONALS.

PATENTS. TRADE MARKS.
Examination and advice as to patentability of invention. Send for "Inventor's Guide," or How to Obtain a Patent."
PATRICK O'FARRELL,
Attorney-at-law. Washington, D. C

WILLIAM LUNSFORD. A. BLAIR ANTRIM.
LUNSFORD & ANTRIM,
ATTORNEYS-AT-LAW.
OFFICE—Rooms 4 and 5, over Commercial National Bank 4 15 tf

G. M'H. GISH ALEX. J. BRAND,
Roanoke city, late Judge Page Co. Court,
GISH & BRAND,
ATTORNEYS-AT-LAW,
No. 7 Campbell street s. w., Roanoke.
dec 17 1y

DR. B. D. DOWNEY
Has moved his office over Lyle's drug store, corner Salem avenue and Commerce street.
Office hours { 8 to 10 a. m. / 11 to 1 p. m. / 7 to 9 p. m. 12 3 2m

T. W. MILLER. S. E. JONES.
MILLER & JONES,
ATTORNEYS-AT-LAW.
Office: 511 Terry building. Courts: Roanoke city and county and adjoining counties, supreme court of appeals and U. S. courts. Special attention to claims.

J. ALLEN WATTS. WM. GORDON ROBERTSON.
EDWARD W. ROBERTSON.
WATTS, ROBERTSON & ROBERTSON,
ATTORNEYS-AT-LAW,
Room 601-2-4 Terry Building.
2 4tf

J. O. SHEPHERD, W. S. GOOCH.
SHEPHERD & GOOCH,
ATTORNEYS AT LAW,
Rooms, 402 and 404 fourth floor, Terry Building, Roanoke, Va. 10 26 tf

S. GRIFFIN, WM. A. GLASGOW, JR
Bedford City, Va. Roanoke, Va.
GRIFFIN & GLASGOW,
Attorneys-at-law, rooms 611, 612 and 614, Terry building, Roanoke, Va Practice in courts of Roanoke city and county and adjoining counties.
june20-tf

R. E. SCOTT. A. P. STAPLES.
SCOTT & STAPLES, attorneys-at-law, Roanoke, Va. Office: Terry Building. 5 14 tf

P. H. DILLARD. J. P. LEE. C. B. SHELTON.
DILLARD & SHELTON,
ATTORNEYS-AT-LAW,
Roanoke, Va.
Office: 308, third floor, Terry Building.
11 27 1m

EVERETT PERKINS,
Attorney at-law and Commissioner in Chancery,
Lock box 110, Roanoke, Va. Room 10, Second Floor, Kirk Law Building. 9 24 tf

CHARLES C. HERING,
ATTORNEY-AT-LAW,
Roanoke, Va.
tf Room 3, Kirk Building. 6 14

JOHN W. WRIGHT B. LACY HOGE
WRIGHT & HOGE, Attorneys-at-law, Roanoke, Va., Room 6, Moomaw Building, Jefferson street. Courts—Roanoke city and county, and Craig and Botetourt counties. Special attention given to collection of claims.
mar 4 1y

EDWARD LYLE,
Attorney and Counsellor at Law.
Office: over Lyle's Drug Store,
7 24 1yr Roanoke, Va.

S. HAMILTON GRAVES,
ATTORNEY-AT-LAW.
Roanoke, Va. Office, 116 Commerce street, over The Roanoke Savings Bank. 11 17 1y

W. O. HARDAWAY. ARCHER L. PAYNE.
Commonwealth's Attorney.
HARDAWAY & PAYNE,
ATTORNEYS-AT-LAW,
Rooms Nos. 4 and 6 Kirk Building,
Roanoke, Va. tf

R. U. DERR,
Attorney-at-Law, Rooms 6 and 7, Masonic Temple, Roanoke, Virginia
mar5-1y

D. S. GOOD,
ATTORNEY-AT-LAW
Roanoke, Va.
Room No. 14, New Kirk Building, opposite Henry's tea store. oct4-tf

OAKEY & WOOLWINE.
Funeral Directors and Practical Embalmers., 120 Third avenue, Roanoke
Calls answered in city or county. Residence telephone No. 23; office, 61. ap7-1y

HOTELS.

HOTEL ROANOKE,
ROANOKE, VA.
F. I. WINNER, Manager
Leading hotel of Southwest Virginia.
Convenient to depots and business section.
The model house of the Norfolk and Western system.

PRACTICAL STAIR BUILDER.
J. J. GARRY,
Corner Roanoke street and Salem avenue.
References—E. H. Stewart, Dr. J. D. Kirk, M. Daniel, Architects Noland & de Saussure, Gustav Bottiger, Wilson & Huggins, T. U. Walker, Contractors and Builders J. F. Barbour, W. Shields, J. B. Pollard, Mahoney Bros.

Catogni's Restaurant,

50 Salem avenue. Finest restaurant in Roanoke. Breakfast and supper 25c., dinner 35c. Tables reserved for ladies. J. J. Catogni, Proprietor. L. Turner, Manager.

CITY DIRECTORY.

Of the Principal Business Houses of Roanoke.

The following is published daily for the benefit of strangers and the public generally. It includes all trades and professions and cannot fail to prove of interest to all who intend transacting business in Roanoke:

ARCHITECTS.
NOLAND & DE SAUSSURE, Architects, Masonic Temple.
WM. L. REID, Masonic Temple.

ATTORNEYS-AT-LAW.
McHUGH & BAKER, Room 309 Terry Building.

BOOTS, SHOES, TRUNKS, ETC.
I. BACHRACH, 54 Salem ave.

BUILDERS AND CONTRACTORS.
F. J. AMWEG, Terry Building.
FRANK R. MAY, Room 210 Terry Building.

BUSINESS COLLEGE.
NAT. BUS. COLLEGE, 3rd ave. & Henry st.

CANDY, MAN'FR, FANCY CAKE BAKER & ICE CREAM FURNISHER.
CATOGNI'S, 50 Salem ave.

CLOTHIER, TAILOR AND HATTER.
JOS. COHN (E. M. Dawson, Manager), 44 Salem ave.

COURT STENOGRAPHER.
CHAS. E. GRAVES, office room 606 Terry Bldg.

FUNERAL DIRECTOR.
G. W. SISLER, 407 Second st. n. e. (coffins, caskets, robes, &c.), Tel. 109.

FURNITURE, CARPETS, ETC.
COPPER & STONE, 10 Salem ave. s. e.

GROCERS.
F. H. WALKER, Campbell st., 1 door east of Jefferson.

HARDWARE, WHOLESALE AND RETAIL.
BROWN & JOHNSTON, 11 Jefferson street, Telephone 45.

HAY, GRAIN, &c.
DANIEL & HOLLADAY, 14 Kirk, rear P. O.

LIQUOR DEALERS.
OPPENHEIM & CO.'S EXCHANGE, cor Commerce and Campbell streets.

LUMBER, LATHS AND SHINGLES.
W. H. CLARE & Co., office 109 Henry street, TIMES' building, P. O. box 186. Everything that goes into a building at mill prices. By the car load only.

MERCHANT TAILORS.
LEWIS, TIMES Building.

PAWNBROKERS.
S. NYBURG, 29 Railroad ave., s. e.

PHOTOGRAPHS.
ROANOKE PHOTOGRAPHIC STUDIO, No. Salem avenue.
H. V. LINBACK successor to Entsler, 32 Salem avenue.

PLUMBING, GAS-FITTING, &C.
ROANOKE SANITARY PLUMBING CO., No. 10 South Jefferson Street.

PRACTICAL HORSESHOER.
M. HALEY (treats all diseases of horses' feet), Fourth ave., between Jefferson and Henry sts.

REAL ESTATE.
SIMMONS & TINSLEY, 105 Jefferson st.

RENTAL AGENTS.
M. H. O'MOHUNDRO, 4 S. Jefferson street.

SCAVENGER AND GARBAGE WORK.
PRYOR WOODSON, 223 Fourth ave. n. w.

SEWING MACHINES.
NEW HOME, J. A. CAMPBELL, Agent, 301 Henry street.

SHOEMAKERS.
D. HORGAN, the Shoemaker. Makes and repairs all kinds of boots and shoes at 104 Nelson street, opposite market house. Satisfaction guaranteed.

STEAM LAUNDRIES.
DIXIE, Franklin and Second sts., tel. 187.

STENOGRAPHERS & TYPEWRITERS.
C. M. HOGSETT, room 12 Masonic Temple.

TRANSFER COMPANIES.
ROANOKE TRANSFER COMPANY, Passenger Room, 8 South Jefferson st., tel. 110.

CITY MARKET.

CHOICE MEATS.
BREADY (keeps the best), stall 6, Market House.
E. B. CATT, stall No. 1 (sausage a specialty).
J. W. HOGAN, Stall 3.
THOMAS NELSON, stall No.
W. N. SALE, stall No. 16.

CURED HAMS, BEEF, LARD, &c.
E. J. KEMP (specialty beef tongues), stall 14

FRESH FISH, OYSTERS AND PRODUCE.
B. E. ODELL BROS., City Market.

DRESSED FOWLS, VEGETABLES, &c.
S. J. AKERS, City Market.
T. W. SIMCOE, City Market.

PRODUCE, FISH AND OYSTERS.
HUDSON & DEAL, 19 Salem avenue n. e. (wholesale and retail).

ROANOKE DRESSED BEEF CO.
N. RENSCH, Stall No. 8.

NOTTINGHAM & HALLETT,

THE LEADING

COAL AND WOOD DEALERS.

We always have Lump Pocahontas Coal, Sawed Stove and Dry Pine Kindling.

GOOD WEIGHT, GOOD COAL AND PROMPT DELIVERY GUARANTEED.

Office: No. 7 Commerce street.
Yards: 528 First Avenue n. w
'PHONE 268. 11 8 6m

SEE HERE!!

HAVE YOUR

FEATHER BEDS

AND

PILLOWS RENOVATED,

STEAMED AND GLAZED

At once at

DEVON'S DYE WORKS.

1 14 tf