CITY NEWS.

Albert Polson returned yesterday from Mount Vernon, where he has been visiting during the holidays.

The greatest money-saving event ever held in the city now on at the Ellis-Forde Co. ***

Ray Morrison and Bruce Hastings left yesterday for the university at Seattle.

Others may say they do, but we absolutely make good every promise we make. Attend our big Bankrupt sale and you'll know for yourself. **

Charles E. Clark left yesterday for Waterville, bent on business.

Fred Ellis Hamilton left yesterday for Seattle to continue his studies at the universiay.

The Big Bankrupt Sale at the Ellis-Forde Co. surpasses all hopes. Prices 61 cents on the dollar. ***

Mr. and Mrs. H. Fobes expect to leave in a few days for Tacoma, where for a time they will make their home.

Dr. and Mrs. William Langley left yesterday for Spokane, from which city they will continue their trip to St. Paul. Mrs. Langley will leave St. Paul after a short stay, to visit relatives and friends in various cities as far east as Boston and Hartford, where her son, Arthur, is a B. A. at Trinity college. She will return via the southern route, through California.

Goods bought at 61 cents on the dollar are easily sold. Ask the Ellis-Forde Co. ***

Mrs. Dr. Langley left yesterday for the east, where she will visit for some time.

The price cards in the windows of the Ellis-Forde Co. show what can be done when a bankrupt stock can be purchased at 61 cents on the dollar. ***

Guthrie McArthur, of Entiat, passed through the city yesterday en route to Pullman, to resume his studies in the Pullman college.

The Art Club met with Mrs. E. M. Tupper yesterday afternoon.

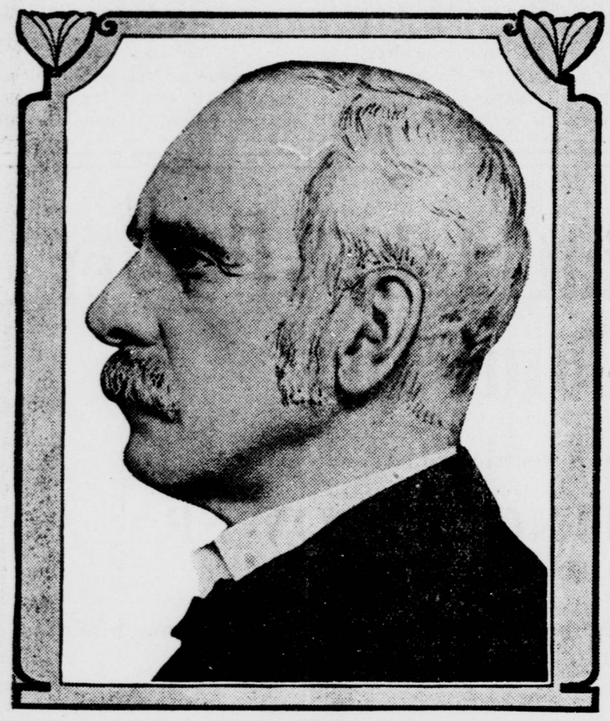

LESLIE M. SHAW, FORMER SECRETARY OF THE TREASURY.

The searching inquiry into the methods of the sugar trust which congress is likely to bring about will call for testimony from many men who have been prominent in political life during the last few years. Statements have been made by men now and formerly employed in the customs department which call for replies from Leslie M. Shaw and Lyman J. Gage, former secretaries of the treasury. One witness has stated that he told Mr. Shaw personally of crookedness on the Brooklyn docks of the sugar trust, but that he never was able to get any satisfactory action from the treasury department.

Mr. and Mrs. C. F. Ogilvie sent a box of Wenatchee apples to an aunt in California. They were received in time for Christmas and the aunt acknowledged the receipt of the apples by saying that they were the finest apples that they had ever seen any place. She said: "My husband stood with a labeled envelope to save every seed from the apples that were eaten. Mr. Hemphill's brother and his wife were visiting us and many times they exclaimed, as we did, 'I never saw such apples,' and they are Ohio people, too, where apples are supposed to be at their best. So you see the fame of Wenatchee apples will be further spread abroad as they deserve."

Many lives saved daily by the hot drinks and hot tamalies at The Grotto. ***

H. N. Maxwell returned yesterday from a several days' trip to Spokane, on land business.

The Ladies' Guild of St. Luke's church will meet with Mrs. John Scaman, on Wenatchee avenue, tomorrow afternoon, at 2:30.

WANTED—A lady correspondent, by a young business man of Wenatchee who is forced, by the order of which he is a member, to enter matrimony Address O. A., care of World office.

Judge C. V. Martin is today sporting a handsome pair of driving gloves, one of the premiums awarded last Saturday at the racing meet. The premium was given by Mills Bros. and are warm, handsome and just the thing for driving.

Mr. and Mrs. Herbert Roys and daughter, Stella, from Entiat, spent New Year's with their parents, Mr. and Mrs. Walter Roys, on Washington avenue.

Miss Cora Kennedy returned to Bellingham state normal after a two weeks' visit with her parents on Washington avenue.

Mr. and Mrs. Will Murray have moved into their new home, recently built, on the corner of Western and Washington avenue.

The residents of East Wenatchee to the number of 60, gathered at the home of Mr. Simonds on New Year's eve for an old fashioned watch meeting. Games and songs were in order, after which refreshments were served. Those present report a very enjoyable time.

Water Shortage Again.

Water Commissioner Pat Sherburne stated this morning that more water has been used during the past week than at any time during the month of September. This is due in part to the fact that the water is allowed to run to prevent the freezing of the water pipes. In the city of Bellingham there is an ordinance which provides a penalty for this. Those found letting the water run are subject to a $10 fine. The ordinances in this city make no provision for this but the unusual drain has caused the supply in the reservoir to be depleted. Yesterday Commissioner Sherburne cut off the water from the down town district and it was not turned on again until this morning. The reservoir was given an opportunity to again fill up, but it is likely that the water will be turned off again this evening. For the past week the small pump taking water out of the Columbia river has been out of commission to allow the intake for the big pump to be cemented over and got in readiness for use. It is expected that the little pump will be started up again in the course of a few days and there is hope that during this month the big pump will be placed in commission.

Wenatchee Heights News.

The Heights Sunday school held its Christmas exercises at the home of Mr. and Mrs. F. L. Tabor Christmas eve.

The room was very prettily decorated with red and green. In one corner of the room was a nice Christmas tree, very prettily decorated and filled with many nice presents.

After the program Santa Claus appeared through a fire place which was built in one side of the room and held a short dialogue with the children, after which the presents were distributed. Besides the songs, readings and recitations by the school the program consisted of a Polish solo by Mrs. Jagla and a German solo by Mrs. Hager.

Mr. Dixon of Omak is spending the winter with his sister, Mrs. R. M. Ragsdale and family.

The ranchers are most all busy hauling wood at present.

Miss Crissie Tabor came from Wenatchee and spent New Year's with her parents, Mr. and Mrs. F. L. Tabor.

Mr. and Mrs. H. P. Johnson and daughter Hazel entertained Mr. and Mrs. Casper at a Christmas dinner.

The young people of the Heights enjoyed themselves at a coasting party Thursday evening.

Mr. H. J. Johnson met with a rather painful accident Friday afternoon while trying to take a hobble off one of his horses. The horse in some way jerked the chain through his hand, cutting a deep gash in the palm of it. He was immediately taken to the doctor who had to take four stitches in the wound.

The home of Mr. and Mrs. George Steinecker was the scene of a pleasant gathering New Year's evening, when their friends and neighbors gathered to watch the old year out and the new year in. The evening was spent in dancing.

About twenty of the Heights people attended a dance on the Squilchuck Saturday evening.

TOO LATE TO CLASSIFY.

FOR SALE.

PLYMOUTH ROCK pullets for sale, also driving horse to let for its keep. Enquire Robt. Churchill, at Ninth and Chelan streets. 1-4

ICE.

WILL START CUTTING ICE from the Morris pond tomorrow morning. E. F. Morris. 1-4

HOUSEWORK WANTED.

WANTED—General housework, by a competent woman. Would go out washing or housecleaning by the day. Address A. K., care Daily World. 1-5

ROOM FOR RENT.

FOR RENT—To one or two gentlemen only, a pleasant room, private family. All modern conveniences. Close in. Pennsylvania avenue. Phone 1624. tf

FOR SALE.

FOR SALE—House and three lots. Will take team, wagon and harness valued up to $600 as first payment. A few bargains in town lots and five-acre pieces. For prices and location inquire of A. E. Knowles & Son. Office opposite Central Meat Market. 2-4

FOR RENT.

FOR RENT—Store room 25x120 ft. on Mission street. Phone 337 evenings or call Rufus Woods. 1-7

To Users of City Water Don't Forget

That water will be shut off from every house in Wenatchee immediately after January 15, 1910, if all water rents due are not paid by that time. By order of the city council.

COURT HOUSE BLOTTER

Satisfaction of Mortgage—Tumwater Savings bank to Ermina F. Eimmons et vis, lot 14, block 1, 3rd add to Leavenworth, $650.

Satisfaction of Mortgage—A. E. Dickson to Sarah Hodge et vis.

Deed—P. J. Peltier et ux. to A. Brown, quarters in Sec. 24, Twp. 24, R. 17, $1.

Assignment of Mortgage—Jos Martelletti to Paul Weigand.

Mortgage—Don M. Thomas to Nicholas Kinscherf, lots 8 and 9, in block 9, 2nd add Leavenworth, $200.

Mortgage Bond—Chas. W. Ellinger et al. to G. W. Brinsky et al., W½ of NE¼ of Sec. 24, Twp. 24, R. 17, $500.

Satisfaction of Mortgage—Nicholas Kinscherf to Don W. Thomas, $1,000.

Satisfaction of Mortgage—I. H. Jennings to Don W. Thomas, $4600.

Mortgage—Wenatchee Com. Club to Charles H. Black, lots 9 and 10, block 14, G. N. Plat of Wenatchee, $8000.

Deed—Wenatchee Dev. Co. to A. H. Roberts, $30.

As. Mtg.—C. O. Potter to A. J. Linville, $2500.

As. Mtg.—A. J. Linville to James Kinne, $3000.

Q. C. Deed—Jean H. Skiles et ux. to B. W. Ferguson, $10.

Par. R. Mtg.—Oregon Mtg. Co. to Jesse Peters et ux.

Mtg.—Otto A. Gordon to Edinburgh Lon. Inv. Co., $1800.

Mtg.—Olive Moe et al. to N. & P. Hypo. Bank, quarters in Sec. 29, Tp. 26, R. 20, $650.

Mtg. C. F. Dunnagan to N. & P. Hypo. Bank, $500.

Deed—Ellsworth Niccum et ux. to Arthur G. Morey, lots 18 and 19, block 18, G. N. Plat of Wenatchee, $2350.

Mtg.—Arthur G. Morey et ux. to Ellsworth Niccum, lots 18 and 19, block 18, G. N. Plat of Wenatchee, $427.

Deed—Hammond Milling Co. to W. H. Hamomnd, lots 1 and 2, block 318, Seattle tide lands, lots 1 and 2, block 4, Col. Bridge add, $1.

Deed—J. D. Estes et ux. to Eli Charbonneau, tract in lot 3, Sec. 4, Twp. 23, R. 19, $650.

Mortgage—E. A. Jacobs to Cashmere State bank.

Mortgage—C. E. Peer et ux. to Skykomish Lumber Co., $87.32.

Sat. of Mtg.—Myrth B. Baker to Clara Johnson, quarters in Sec. 1, Twp. 28, R. 21, $300.

Deed—Clara Johnson to W. P. McLaren, 16 0acres in Sec. 1, Twp. 28, R. 21, $1100.

Deed—Edw. Northup et ux. to C. E. Northup, quarters in Sec. 8, Twp. 26, R. 18, $1.

Deed—Dema Stillwell et vis. to G. Spieckler, lots 6, 7, 8, block 40, Celan, $2000.

Sat. of Mtg.—H. R. Kingman to T. A. Wrigt et ux., lots 11 and 12, block 28, Celan, and lands adjacent, $2300.

Moragage—George Pennel et ux. to Miners & Mercants bank, metes and bounds Sec. 13, Twp. 27, R. 22, $458.78.

Mtg.—Lake Celan Box factory to Miners & Mercants bank, plant, $918.78.

Patent—United States to Pistonia Antonio.

Mtg.—Pistonia Antonio to C. R. Dexter, 160 acres in Sec. 7, Twp. 27, R. 23, $400.

Deed—Cas. Jonson to C. R. Dexter.

Sat. of Mtg.—George S. Merriam to P. W. Kent et ux.

BEGIN THE NEW YEAR RIGHT

Put Your Windows on a Midnight Flat Rate

Hang Up An ELECTRIC SIGN

Get Our Rates

Wenatchee Electric Co.

ADRIAN

Only two more days for the Wenatchee people to have a chance to get the choice of these lots. We close Wednesday evening and plat will be out of town for 15 days. We will have but few lots to offer upon our return. Many have accepted this opportunity and if you wish to secure one or more of these choice lots call today or tomorrow as the best will all be sold when we return.

Lots 50x120 feet for from $15 to $100 per lot.
1-5 down, balance 16 months.

WENATCHEE VALLEY LAND COMPANY

O. W. BUTLER PHONE 1433 FRANK OLIVER

Wenatchee, Washington

OFFICE OPEN EVENINGS