STOCKMEN!

ADVERTISE YOUR BRANDS and save hard ridings, loss of time and expense in locating your stock. Fill out the blank below and mail to the MONITOR and we will do the rest.

Name of owner.....

Name of Foreman.....

P. O. Address.....

Range.....

Horse Brand.....

Location on Animal.....

Cattle Brand..... Location.....

Additional Horse Brands.....

Additional Cattle Brands.....

Cost of running brand 1 year, including cut and copy of paper—$5.00
Additional Brands $1.00 each

JOHN A. NELSON

Post Office address, Glendive, Mont. Range on Beef slough.

Additional horse brand on left thigh owned by Mrs. J. A. Nelson.

PATTERSON BROS.

Postoffice Glendive, Mont.
Right stifle for horses and right ribs for cattle.
Right stifle for Horses
Left shoulder horses and right ribs cattle
Right stifle horses.
Range Morgan Creek as far up as Clear Creek. Home ranch on Deer Creek.

J. A. STEWART

Post office address, Tokna, Mont.
Range, Burns creek to Hay creek.
Same brand on left thigh for horses.

CHARLES STIERLE

Post office address, Newlon, Montana.
Range, Fox creek.
Horse brand on left jaw.

C. P. COLLINS & SON

Post office address, Ridgelawn, Montana.
Range, First and second Hay creeks.
same brand left thigh for horses.

T. E. GORDON.

Postoffice address Tokna, Mont.
Range on Smith Creek.
Cattle brand on left hip.
Will pay a good reward for anything found on north side of river.
Left ribs for cattle.
Left ribs for cattle.

PHIL. R. DAWE.

Postoffice address, Tokna, Montana.
Range on Fox creek.
Brand on right hip for cattle.
Ear mark for cattle on right ear.
Mrs. G. M. Dawe Horses, left jaw

A GOOD PRINCIPLE TO ADOPT.

When a man buys a horse he purchases one to use, not to look at, so, when a merchant buys advertising space he should get that which brings, something in return. Advertise in the MONITOR and get your money's worth.

PATENTS

promptly obtained in all countries, or NO FEE. TRADE-MARKS, Caveats and Copyrights registered. Send Sketch, Model or Photo, for free report on patentability. ALL BUSINESS STRICTLY CONFIDENTIAL. Patent practice exclusively. Surpassing references. Wideawake inventors should have our handbook to follow to obtain and Sell patents, What inventions will pay, How to get a partner, and other valuable information. Sent free to any address.

D. SWIFT & CO.
501 Seventh St., Washington, D. C.

T. VROLSEN

Postoffice Addres Glendive, Montana.
Range head of Deer Creek
Same brand on left ribs for cattle.
Shoulder
Shoulder

H. J. HASKELL
OLIVER FALL, Manager.

Brand both shoulders.
Post office address, Glendive, Montana.
Range, Iron Butte on Cedar creek.
Additional cattle brands:
left ribs
left hip

MATTHEW OBERGFELL

Post office address Sidney, Montana.
Range, Lone Tree creek.
Both ribs for cattle.
For horses right thigh.

C. A. THURSTON

Post office address, Glendive, Montana.
Range, Bad Route.
Also own the following additional brands for horses.
right shoulder.
left thigh.

NEIL STEWART

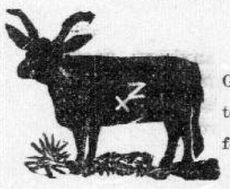

Post office address, Glendive, Montana.
Range, 13 Mile creek to Burns creek.
Same brand right jaw for horses.

WM. HASTAY

Post office address Ridgelawn, Montana.
Range, Hay Creek.
Same brand on left jaw for horses.

WM. LEWIS

Post office address, Ridgelawn, Montana.
Range, head of Hay creek.
Horse brand right thigh.

GEO. TWIBLE

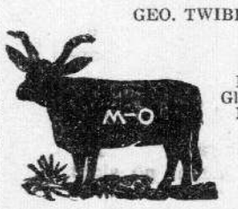

Post office address, Glendive, Montana.
Range, Deer creek.

HENRY DION

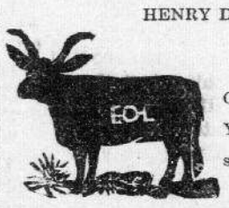

Post office address, Glendeve, Montana.
Range, North side of Yellowstone on 7 Mile.
Same brand on left shoulder for horses.

ALBERT OBERGFELL

Post office address, Sidney, Montana.
Range, Lone Tree.
Horse brand left jaw

C. B. COON

Post office address, Sidney, Montana.
Range, Lone Tree creek.
same brand on right jaw for horses.

C. W. BARRY

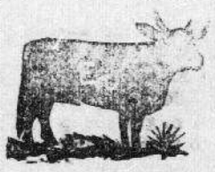

Postoffice address Tokna, Montana.
Range, Burns Creek and vicinity.
Branded on either ribs.

D. C. WILLIAMS

Post office address Glendive Montana.
Range adjoining the Davidson range on Morgan Creek.
Brand for horses on left thigh.

A. E. GRINNELL

Postoffice, Burns, Mont.
Range from Thirteen Mile to Crane creek.
Cattle brand on right shoulder.
Left shoulder for horses.

GEO. H. DARLING

Post office address, Oswego, Mont.
Range on Red Water.
Cattle brand on left hip.

C. T. STANHOPE.

Post office address, Fairview, Montana.
Range on Four Mile.
Same brand on right hip for horses.
Additional horse brand:
left shoulder.

OWEN LOVERING

Post office address, Sidney, Montana.
Range, on Lone Tree.
Left ribs for cattle.

PAUL OBERGFELL.

Post office address, Sidney, Montana.
Range on Lone Tree.
Same brand on righ shoulder for horses.

THOS WHITE

Post office address, Newlon, Montana.
Range Fox and Lone Tree creeks.

SIMARD AND BOUCHARD

Post office address Newlon, Montana.
Range Fox and Lone Tree creeks.
Same brand on left rigth for horses.
Additional horse brands left thigh left shoulder

C. F. CALBIC

Post office address, Newlon, Montana.
Range Benny Peer and Cheney creeks,
Same brand on left hip for horses.

JACOB A. DORE

Post office address, Ridgelawn, Montana.
Range, Haycreek
Same brand on left shoulder for horses.

JONAS HALVORSEN

Post office addr Glendive, Montana.
Range on Deer creek.
Same brand on left shoulder for horses.

JEFF COLLINS.

Post office address, Gosset, Montana.
Range, O'Brien and Shadwell creeks.
horse brand right thigh

GEO. HOLMES.

Post office address, Newlon, Montana.
Range, O'Brien and Shadwell creeks.

GEO. COLBIC

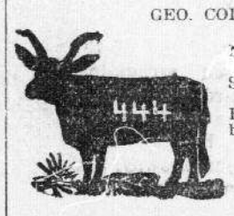

Post office address, Newlon, Montana.
Range Horse and Shadwell creeks.
Horse brand left hip

JOHN J. EIKENS

Post office address, Dore, N. D.
Range, Four Mile to Missouri river.
Cattle brand on right shoulder.
Additional horse brand

GEORGE PEDERSON

Post Office, Glendive, Mont.
Horses branded on left thigh.
Range, Redwater.

ESTRAY NOTICE

I will pay a reward of $10.00 per head for all horses branded on right shoulder, which are delivered to Guy Fish at his ranch on Sand Creek. Address him at Glendive for further information. 23tf

60 YEARS' EXPERIENCE

PATENTS

TRADE MARKS
DESIGNS
COPYRIGHTS &C.

Anyone sending a sketch and description may quickly ascertain our opinion free whether an invention is probably patentable. Communications strictly confidential. HANDBOOK on Patents sent free. Oldest agency for securing patents.
Patents taken through Munn & Co. receive *special notice*, without charge, in the

Scientific American.

A handsomely illustrated weekly. Largest circulation of any scientific journal. Terms, $3 a year: four months, $1. Sold by all newsdealers.

MUNN & Co. 361 Broadway, New York
Branch Office, 625 F St., Washington, D. C.

GUY L. ROOD

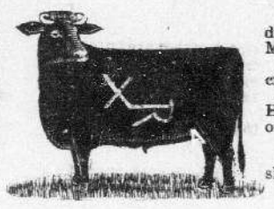

Post office address, Ridgelawn Montana.
Range on Hay creek.
Horses on left shoulder.

E. MACGRADY

Post office address, Newlon, Montana.
Range, O'Brien and Shadwell creeks.
Same brand on left shoulder for horses.

BOUCHAD BROS.

Post office address, Tokna, Montana.
Range. Dunlap, Sears and Crain creeks.
Same brand on left shoulder for horses.

ALEX. MITCHELL

Post office address, Newlon, Montana.
Range, Benny Peer and O'Brien creeks.

C. C. NARUM

Post office address, Newlon, Montana.
Same brand on right houlder for horses.

J. E. ARNOLD

Post office address Newlon, Montana.
Range, Benny Peer creek.
Same brand on left shoulder for horses.

C. AND M. SIMARD

Post office address, Newlon, Montana.
Range, Crain and Fox creeks.
Horse brand left thigh.

JAMES FIELDS

Post office address, Newlon, Montana.
Range, Benny Peer and O'Brien creeks.

C. C. HURLEY

Post office address, Glendive, Montana.
Range, Cedar creek.

AL. DAVIS

Post office address, Wibaux, Montana.
Range, head of Big Beaver.
Same brand on left shoulder for horses.

FRANK GRIFFITH

Post office address Glendive, Montana.
Range, Glendive creek.
Same brand on right hip for cattle.

GEO. RHODE

Post office address, Ridgelawn, Montana.
Range, First Hay creek.
Same brand left shoulder for horses.

O. S. JONES.

Post office address Glendive, Mout.
Range upper seven mile to Burns creek.
Brand on left jaw

E. E. PRATT.

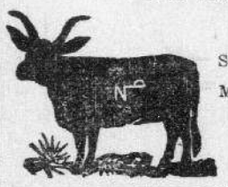

Post office address, Sidney, Montana.
Range Fox creek. to Missouri river.

CHAS. O ERGFELL

Sidney, Montana.
Range, Lone Tree.
Horse brand left jaw.

CHAS. CLEMENT

Post office address, Glendive, Mont.
Range on Clear Creek.
Horse brand on right thigh.

COMER ARMSTRONG

post office address Clendive Mont.
Range from Redwater to mouth of yellowstene River
Same branb on left shoulder for horses
Left ribs for cattle
and
left ribs for cattle; on left shoulder for horses
Right hip for cattle; right thigh for horses
left shoulder for cattle
right hip for cattle.
right shoulder for cattle.
Additional Horse Brands:
left shoulder
left jaw

A. A. BURBANK

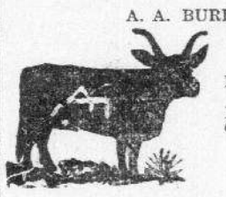

Post office address Enid, Montana
Range, Burn Fox Lone Tree and Charley Creeks.

AUGUST OBERGFELL

Post office address, Sidney, Mont.
Range, Lone Tree to Hay creek.
Same brand on left shoulder for cattle.
Vent same brand below original.

L. H. RIPLEY

Post office address Newlon, Mont.
Range, Benny Peer and O'Brien's creeks.
Brand on shoulder and hip.

J. I. HILL

Post office address, Newlon, Montana.
Range, Fox creek to Lone Tree.
Same brand on right thigh for horses.

SAM BOVEE

Postoffice address Cedar, Mont. range Cedar and Glendive creeks. Brand for horses on left shoulder.

FRANK LOVERING

Left shoulder Horses, same For cattle on left hip. P. O. address Newlon, Mout. range Crain Ceerk to Hay Creek

JOHN L. CORKRAN

P. O. Sidney, Mont.
Range, North Fork of Lone Tree.
Same brand For Cattle on right shoulder.

GEO. McCONE

Postoffice address, Reeta, Montana.
Range on Lower Yellowstone.
Horse brands:
right jaw. left shoulder.
Cattle brands:
each side. right hip. left hip.

W. B. SHEPHERD

Postoffice address Glendive Montana
Range Bad Route.
Additional horse brands
left shoulder.
leftshoulder.
right shoulder
left jaw

B. F. DAWSON

Post office address Glendive, Montana.
Range, Burns Creek
Ear mark
Left hip

AMOS FULLER

Post Office address Ridgelawn, Montana
Same brand on left shoulder, for horses.
Range Lone Tree toHay Creek.

WM. ROWE

Post office address, Glendive, Mont.
Range on Sand Creek Cedar and Magp Creek,
same brand on right thigh for horses.

FOR SALE

Thirty-five head choice grade Cotswold bucks, aged two and three years. Price $10 per head.

IRA B. NORTHEY & SON,
28tf Ridgelawn, Mont.

B. F. PEER

Post office address, Sidney, Montana.
Range, Lone Tree.
Same brand on left shoulder for horses.

JOHN LEAKEY

Postoffice, address Wibaux Montana.
Range. Beaver and head of Smith creek.

KEPPLER BROTHERS

Post office address, Newlon, Montana.
Range, Wibaux to Little Missouri and to Yellowsto ne rivers.
Additional cattle brands:
left ribs

WM. NICHOLS.

Post office address, Newlon, Montana.
Range, Benny Peer creek.

E. TROTTER

Post office address, Wibaux, Montana.
Range, head of Smith creek.

C. E WYMAN

Post office address, Newlon, Montana.
Range Crain creek to Lone Tree.
Same brand left jaw for horses.

CAL REDDICK

Post office address, Newlon, Montana.
Range Cheney creek.

ED. O'NEIL

Post office address, Glendive, Montana.
Range, Sand creek.
Same brand on right shoulder for horses.

ANDREW ANDERSON

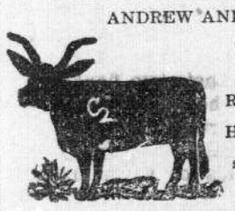

Post office address Ridgelawn, Montana.
Range, Lone Tree to Hay creek.
Same brand on left shoulderfor horses.

ROBERT S. DORA.

Postoffice address Glendive, Mont. Range Red Water and tributaries. Brand on right thigh; also recorded on left thigh,
Additional brand on left shoulder for horses.

J. S. BILGEN

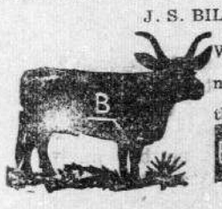

Postoffice address, Wibaux, Montana.
Little Missouri. 10 miles soutn of Yule.
Same brand on right thigh for horses.
Additional cattle brand
Grub in left of cattle.

HENRY WISCHMAN

Post office address, Glendive, Mot.
Range on Red Water.
Horse brand on right shoulder.

ABE ORR

Postoffice address, Glendive, Mont.
Range from Thirteen mile to Burns creek.
Left hip for cattle.