GREAT FALLS TRIBUNE.

ADVERTISING RATES.

	1 in.	2 in.	3 in.	4 in.	5 in.	6 in.
1 week	$ 2.	$ 3.	$ 4.	$ 6.	$ 9.	$ 12.
1 month	5.	6.	7.	10.	15.	25.
3 months	7.	8.	10.	15.	30.	35
6 months	9.	10.	15.	20.	35.	45.
1 year	12.	15.	25.	30.	40.	50.

Business notices in reading matter, 25 cents per line.

Business notices 15 cents per line for first insertion, and 10 cents per line for each subsequent insertion of same matter.

SPRAY OF THE FALLS.

D. B. Hall has our thanks for late Chicago papers.

Murphy, Macday & Co. are doing a rushing business

The past week has been anything but good hay weather.

Five machinists are employed arranging the machinery in the Cataract Roller Mill.

James Gibb, of Sun River, is making hay on his ranch, about six miles up the valley.

Mrs. Herman Wildekopf is lying at the point of death, at Mr. Reinicke's, at the Leavings.

BORN—To Mr. and Mrs. Dr. A. G. Laild, of Sand Coulee, Wednesday, August 26, a bouncing boy.

Holter's mill has shut down for a week to give the employes a chance to attend the Helena fair.

The first part of this week was murky, damp and disagreeable; something out of the usual order of things for Montana.

News from the Shonkin state that the hail storm did but little damage to the wheat crop and prospects of a full crop are good.

Paris Gibson of Great Falls has been appointed a member of the River Convention by Gov. Hauser, which meets in St. Paul on the 3d of next month.

Henry Fry has again repaired the front of his saleon, and it is probable that any one disposed to attempt its destruction will meet with an extremely warm reception.

The large glass for the front of George Hay's building arrived this week, or at least the supposed glass, but which upon examination proved to be about 10 inches too short.

Geo. Buddington will shortly visit Highwood, Belt, Otter creek, Shonkin and the Judith countries, in the interest of the TRIBUNE. We trust he will meet with a cordial reception.

L. W. Peck has just returned from a week's trip to Helena. He says he never thought he loved Great Falls so dearly, until he was away from it a few days He was positively homesick.

Your attention is called to the advertisement of the Devine Hotel, Sun River. The proprietor, John Devine, is too well and favorably known throughout this section to need an introduction We bespeak for him a fair share of the patronage of the public.

About a mile up the Sun river valley from Great Falls is a small lake, not more than half a mile in circumference, which is the home of thousands and tens of thousands of ducks. It is a veritable hunter's paradise, and a popular resort for the nimrods of this city.

The Boston Advertiser says: "The most marked feature of the market is the active demand for Territory and Montana wools, the sales of such aggregating over one million pounds. At the close higher prices were asked for good round lots of Montana and other Territory wools.

The rustling W. O. Dexter is busy getting his lumber for the new ferry boat. This will be a great convenience to the people living south of the Sun river, as it will save one toll each way and shortens the distance several miles between Great Falls and Sun River Crossing, Fort Shaw, Eagle Rock and Ulidia.

Several gentlemen who have been lately over the country between Belt creek and Deep creek express themselves as greatly pleased with the land. They say they have not seen so rich soil and abundance of grass anywhere in Dakota, and state their belief that will be only a few years before this portion of the Territory will be dotted with wheat fields and sheep ranches.

A citizen of Highwood estimates that there are about one thousand acres of wheat sown on the Highwood. He says the people there are deeply interested in the Great Falls mill. They can get to the Falls in about the same distance as to Fort Benton and find good grass and plenty of water on the way and have no ferriage to pay. He says the farmers will buy a large amount of goods at Great Falls, provided prices are reasonable.

Anyone knowing the whereabouts of Frederick W. M. Phelps, or F. W. Miller, or Frank Miller, should address his relatives, Mrs. M. M. Phelps, Chicago, Ill., or Mrs. E. Phelps, Lowell, Lake county, Indiana. When last heard from he was at Hunter's Hot Springs, Gallatin county. He was known by the name of Miller at or near Sun River. Considerable property awaits him or heirs, bequeathed by his father.

Those who believe that all timber claims are fraudulent should pay a visit to W. E. Frederick's timber claim on Box Elder creek and take a back seat. Mr. Frederick has seven thousand trees set out or sown this spring, every one of which is from two to four feet high and in a thrifty condition. They consist of Box Elder, Locust, Balm of Gilead, Elm, and Silver Leaf Poplar. We learn that instead of ten acres Mr. Frederick proposes to have 15 or 20 acres of trees which will be worth a fortune in themselves before eight years are gone. We believe the Timber Culture Act is a good one and that our farmers would be well paid by availing themselves of its requirements.

There is some talk of a stage line to run from Helena to Neihart, via Great Falls. That the enterprise would pay, and will be a necessity in the near future, is more than probable. Neihart is going to be a lively camp shortly, and the Belt creek route via Great Falls is the only practical way of getting into the camp. The other roads are at the best, only poor summer roads, and are utterly impassable nine months in the year, while the Belt creek road can, with a little xpenditure of money, be put in fair condition for travel at all times of the year. We believe the Meagher county commissioners appointed road viewers to go over the route some time ago, and that they have handed in their report, asking for the meagre sum of $500 for its improvement. Great Falls is destined by its situation and advantages to be the supply point for the camp.

People who have any doubt as to the productiveness of the bench lands in this section, should visit Mr Huy's ranch just east of town, and take a look at his garden, in which will be found as fine a lot of vegetables and vines as can be produced in the best cultivated valley gardens. The garden was subjected to the most unfavorable circumstances. Besides depending wholly upon the natural rainfall, the ground was only broken last spring, and then the hail storm in July cut down every plant and stalk that reared its head above the surface. Despite the many discouragements, the cucumber, squash and other vines have sprouted again, and bid fair to produce a fair crop, while the other vegetables equal, if not surpass both in quality and quantity, those cultivated in the rich, loamy gardens in the States, under the most favorable conditions.

Mr. Wm. Ulm, who resides on the Missouri, about ten miles above Great Falls, is well acquainted with the lay of the country between Great Falls and Eagle Rock, having had occasion to travel over it innumerable times during the past decade. He says that there is no question about the feasibility of the proposed route to Eagle Rock, while it would be of great convenience to a large number of taxpayers, who are now deprived of the privilege of a public road. In Mr. Ulm's case, the nearest road to him is ten miles, and there are other ranchers still more remote. He says that from the bench to his ranch, a distance of about ten miles, the road is a natural one, and not a dollar will have to be expended in improving it. From his place to Eagle Rock, it will be necessary to bridge one or two little streams. Anyone who is acquainted with Mr. Ulm knows he never ventures an opinion in a matter of this kind, unless he is perfectly satisfied that he is right and can substantiate his statement if it becomes necessary to do so. That this road will be established there is no question. The commissioners dare not deny the taxpayers the right of a public highway.

FOOL AND PHILOSOPHER.

"Yes, you can depend upon it Great Falls is now on the eve of prosperity," so a gentleman said to me, after it was stated that the syndicate has purchased the bonded groupe of Neihart mines. In reply to our query, as to what would be the immediate effect, if any, on Great Falls, he replied: "Well, of course, I can not say, as to the immediate results, but of what I know of the members of the syndicate, I am satisfied that a large force of men will be put to work developing the property as soon as negotiations are completed. Next spring, I think, it is their intention to commence the construction of a railroad from the camp to Great Falls; in fact, I know this is their intentions, and if the mines are all that is expected, and you must not be surprised to see ground broken for reduction works, on a mammoth scale in Great Falls, early next spring. The syndicate is composed wealthy and enterprising gentlemen. They represent millions of money, and when they once get started, this section of Montana will receive such a shaking up that it will not soon forget. The purchase of this Neihart property is but a preliminary move of one of the most gigantic business enterprises ever inaugurated in the west. When the last card is played Great Falls will be a city not a mushroom city with its myriads of hovels and shacks, but a city in every sense of the word. It will be the city of Montana, in fact. You will see mills and factories giving employment to thousands of laborers; while its mercantile houses will supply this whole northern country with goods. I tell you, the men that are at the back of Great Falls know what they are doing, and if I do not miss my guess, you will see people in such a hurry to get here next spring, that they will not take time to shed their winter clothing before they start. Well, I must be going; I am in a hurry just now. In fact, this news has excited me just a little bit. Good day."

When Colonel Broadwater and Dennis Ryan were up to Neihart, they made some inquiries about the roads leading into the camp. The Colonel accosted a ranchman concerning one of the roads, when the following coloquy took place:

"Jim, can the road down Belt to Great Falls be made passible?"

Jim, who owns a ranch off of the proposed new road, but near the old one, promptly replied:

"No, it would be impossible."

"Well, can money put the road through?" asked the Colonel.

"Y-a-s, I 'spose it can," reluctantly admitted the rancher.

"Well, then, the road will be built," said Broad, as he turned on his heel.

Ever since then the rancher has been alternately chewing his ear and kicking himself, for saying "y-e-s," where he ought to have said "no."

I am of the opinion that the prosperity of Great Falls is a making several other towns mighty sick. The disease is known to the profession as dry rot, and is caused by inactivity, jealousy and ignorance.

Most every inhabitant in this section knows Ike Kingsbury and John Lepley. They are considered pretty well informed concerning the lay of the country throughout northern Montana from the Dearborn to the international boundary. Well, what I am going to say is this: Both of these gentlemen say that a road can be built from the mouth of Sun river across to Eagle Rock for an insignificant sum of money, and also that it would be a better and shorter route than by the present road. I venture to say that there is no one that is better acquainted with the country through which the road will run than these gentlemen.

The head man in the new celestial laundry just opened here was telling me of his experience since he came to "Melica." He belongs to the "Big Six Co.," of San Francisco, and after leaving that city he steered for Benton, and from there drifted to the Sun river metropolis. He has evidently been a victim of hard times, as he said "me no makee grub, in bothe places! Bery still, bothe places allee samee. Chinaman washee plenty; shirtees muchee dirty, muchee hard workee, no money—standee Chinaman off. Melican man then go putee on clean shirtee, and me no know him after that, so losee allee money."

NEIHART TO THE FRONT.

Broadwater, Ryan and Others Purchase a Large Interest in the Montana Belle Group.

Col. Broadwater and Mr. Ryan arrived here Saturday afternoon from Neihart, and the same day's coach brought in Messrs. McIntosh and Wells, part owners of the leads at Neihart which had been bonded last spring by the former gentlemen and other capitalists for $250,000. The parties were uncommunicative, but we have since learned from most reliable sources that Broadwater et. al. have purchased the interests of McIntosh and Wells and that the deeds to the same are now on record in the county clerk's office at the Springs. We did not learn the exact figures of the consideration, but understand that they are in the neighborhood of $60,000. As Colonel Broadwater has letters of administration on the estate of Wallace Bell, deceased partner in these mines, the present purchase leaves only the interest of James Chamberlain outside of his, and gives Broadwater and his associates a large controling interest in the property. The purchase money was paid in Helena on Monday, and we expect to see operations on this group of mines resumed immediately.

Parties lately from the camp report the Mountain Chief mine, owned by the Hudson Mining Co., as showing up fine, with immense bodies of rich ore in the levels.

We could learn but little of the other leads in that vicinity excepting of the Black Chief, owned by the Snow Creek Mining Co., and lying right among the group of mines purchased by the Broadwater syndicate. Capt. McIntosh informs a Tranchant representative that Mr. Choate, one of the company, has just finished representation work on the Black Chief, and that just before he finished he struck a fine body of rich ore. The Captain says that, so far as present developments indicate, this mine is as good as those of the Montana Belle group.

John McCormick and Col. Boone came in from Neihart last night and state that since the fact of the recent purchase has become known there Neihart has braced up and mine owners are feeling more hopeful than ever before.- Tranchant.

A CHILD OF DIANA.

[Billings Gazette.]

Madam de Mores arrived in town Sunday morning and left by the evening train for Medora. She had been on a hunting tour to northern Wyoming, the special object of her search being bear. She was under the guidance of that famous hunter and scout, Vic. Smith. On Mee-teetse mountain the lady shot four bears, and Vic shot two, which were coming unpleasantly near the intrepid hunters. In four days they saw seventeen bears. When starting to return her barouche broke down and was temporarily abandoned, Madam de Mores riding the whole way to Billings, 170 miles, in the mess wagon. Elk, antelope, deer and other game were seen in abundance, but as the lady was after bear, she would allow no other game to be shot than was necessary for food. She is an excellent shot, and shines as brilliantly in the field as in the cultivated society in which she is an ornament. Her guide, Vic. Smith, was a scout for Terry and Miles in some of their most dangerous campaigns, and is a famous shot.

PERSONALIS.

Ira Hickory is laid up with a catarrh in his hand.

H. P. Rolfe started for Helena last Saturday to be absent a week.

Geo. Warner, the rustling express man, made Great Falls a visit this week.

E. B. Largent expects to visit Neihart next week, to look after his interests in that camp.

Billy Devine, of Sun River, is at Great Falls. He contemplates locating here permanently.

Richard Graham, of Minneapolis, the miller who will have charge of the flour mill at this place, arrived last week.

Miss Junkin, Mrs. Nat McGiffin's sister, who has been spending the summer here, will return to her home in Fairfield, Iowa, next week.

Mrs. Jere Sullivan and children and Miss Meytendorf of Fort Benton, were the guests of Mr. and Mrs. Jones, of this place, last Sunday. Mrs. Sullivan is the hostess of the Choteau House, whose friends and patrons are many.

Mr. Wm. Ulm while in Great Falls last week made the TRIBUNE office a very pleasant visit. If there is one man more than another on our subscription book who we have a tender feeling for, that man is Mr. Ulm. Since our first venture in Montana newspaperdom he has been one of our best friends and patrons, and the TRIBUNE truly appreciates his friendship.

THE TERRITORY.

Bears are numerous in Missoula county. One was killed recently near the town of Missoula.

It costs one almighty dollar to indulge in the luxury of a watermelon in Billings. We pass.

It is understood that Major Armstrong has been bounced from the Crow Indian agency.

Deer Lodge complains of the extreme warm weather.

While in Deer Lodge, Clara Louise Kellogg visited the Territorial penitentiary and at the solicitation of the "birds" sang them two songs. Kind-hearted Clara.

Benton is excited over the report that surveyors are in the field surveying a line from the Canadian Pacific to their town. A very little railroad news excites Benton plenty.

John Robinson's circus will visit Montana.

Messrs. Ryan & Brunton have received the contract for building the new court house in Helena. They receive $137,999.50,

The Cosmopolitan hotel in Helena had a narrow escape from being burned.

Thursday Raeck sold a fifty-dollar saddle to a Crow Indian and received the cash for the same. This is good evidence that the tribe are not all thriftless.—Gazette.

On Tuesday, a well developed and well-muscled female performed on a tight rope stretched from the stump of the liberty pole to a peg in the ground. She cleaned up $10 in two-bit contributions from the crowd.—Tribune.

A large cinnamon bear was seen in the Prickly Pear valley last night. He crossed the creek near the ranch of Thomas & Whitcomb, and his tracks were found this morning in many of the surrounding farms. He killed a calf belonging to the aforesaid parties and devoured part of it. The ranchmen are on the track of the bear and it is expected he will be killed to-night.—Herald.

Al. Harrison arrived from Benton on Sunday with Antelope Shirt, Blood Shot and Hind Shot, three Piegan Indians, who have voluntarily testified against themselves—in fact, were rather proud of their horse stealing abilities—and were bound over in the sum of $500 apiece. Big-Knot-on-the-Head is still at large. The Benton authorities gladly gave up Antelope Shirt, confined for nearly six months in their jail.—Chronicle.

SUN RIVER ITEMS.

SUN RIVER, Aug. 24, 1885.

Deputy Sheriff Wilson passed through Sun River with a warrant to arrest a man named Adams for running off fourteen head of cattle belonging to Charlie Martin, of Meagher county.

Phil. A. Manix has ordered his stock of goods in his store here to be removed to his store at Augusta.

Mr. Browning, the laundryman here, is about to leave, for want of trade.

Sun River is a good place for a good lawyer to stay away from.

I have some lots to dispose of cheap. But I want to inform anyone about to buy that they are liable to come along some day and find a lot of water.

With best wishes for the success of the GREAT FALLS TRIBUNE, I remain yours with great respect. JOHN DEVINE.

Notice of Final Entry.

Land Office at Helena, Montana, August 13 1885.

NOTICE is hereby given that the following-named settler has filed notice of his intention to make final proof in support of his claim, and that said proof will be made before the Register and Receiver of the U. S. Land office at Helena, Montana, M T, on September 28, 1885, viz:

George L. Harvey, who made preemption D. S. No 5738 for the S½ SE¼ sec 17 and the W½ NE¼ sec 20, tp 25 N R 6 W

He names the following witnesses to prove his continuous residence upon, and cultivation of, said land, viz: Henry B. Wade and George W. Kinney of Choteau, Montana and John W Wade and John W Eddy of Helena, Montana.

T. ADDINGTON, Register.

N. B.

To Wheat Growers!

THE NEW FULL ROLLER PROCESS FLOURING MILL AT GREAT FALLS WILL BE READY TO RUN ON THE COMING CROP.

-10,000-

Poles and Posts

FOR SALE.

E. W. Dahlgreen & Co.,

GREAT FALLS, MONT.

WATCH AND CLOCK

CLEANING

AND REPAIRING.

--Satisfaction Guaranteed.--

Give Me a Call

THOS. ROSE, - Sun River, Mont.

ESTRAY TAKEN UP.

Came to my place, in Sand Coulee, Choteau county, Montana, in August, 1884, one small bay horse, 10 or 12 years old; black mane and tail. No brands. The owner can have the horse by proving property and paying charges.

July 2, 1885. GEORGE WREN.

DELAINE RAMS.

140 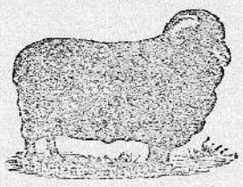 140

I have for sale One Hundred and Forty Thoroughbred Delaine Merino Rams of the well-known Campbell stock. They were shipped from Vermont one year ago, and are all two years old. For quality and length of wool, these sheep cannot be excelled. I will sell them at prices to suit the times.

This flock of thoroughbred sheep can be seen at Great Falls during the present summer.

Great Falls, May 15, 1885

PARIS GIBSON.

CANADIAN PACIFIC RAILROAD.

MONTANA STOCK SHIPPERS ATTENTION!

THIS Company is again in the field seeking for a share of your patronage. Our line extends from Maple Creek, N. W. T., to Chicago, St. Louis and all points East. Our stock cars are new and of the latest improved pattern. Our track is first-class and our trains make fast time. Our yards are large, water laid on. We furnish fodder at first cost, which makes the price exceptionally cheap, and our freight rates are low.

You need not fear any trouble with the Customs, as our arrangements are made to prevent delay or annoyance.

To those who patronized us last season we offer our thanks and ask a repetition of their favors, and to those who did not favor us in the past we ask you to give the new line a trial this year.

Correspondence solicited

ROBT. KERR,
Gen'l Freight Agent,
WINNIPEG, MANITOBA

C. B. Walker,
Successor to
JAMES GIBSON
Dealer in
Hardware, Tinware, Granite-Ironware, Coal & Wood Cook and Heating.
STOVES.
Force Pumps, Hose, Etc.
Tin Roofing and Spouting
A Specialty
Sun River, Mont

Theodore Fisher,
Manufacturer And Dealer in HARNESS Sun River, Montana Ter.
AND HORSE CLOTHING

GREAT FALLS MEAT MARKET

C. N. Dickinson, Prop.

A Choice Line of Meats Kept Constantly on Hand.

YOUR PATRONAGE SOLICITED.

J. H. McKnight & Co.,

FORT SHAW, - - - - MONTANA.

Dealers in General Merchandise.

We have just received a full assortment of new and fresh goods, which were bought cheap for cash and we are now selling at the lowest price.

—Order From the Surrounding Country Solicited.—

We are agents for Woods Mowers and Self-Binding reapers, Hollingsworth Sulky Rakes and the celebrated Cooper farm wagons. We keep in stock Gang, Sulky and Walking Plows, Harrows, Wheel-barrows, Pumps & Barb-wire.

July 4, 1885. J. H. McKNIGHT & CO.

CRISS & HARVEY,

Blacksmiths AND Repairers.

Horse Shoeing a Spebialty.

We desire to thank our friends for past favors and will be thankful for a liberal remembrance in the future.

PHIL. GIBSON,

Real Estate and Insurance Agent.

NOTARY PUBLIC.

Corner 1st Avenue, North and 4th Street.

GREAT FALLS.

DEVINE'S HOTEL,

SUN RIVER, - - - - MONTANA

Best meals and Most comfortable rooms of any Hotel between Benton and Helena. Piano in Parlor for use of guests.

RATES---Room and Board, $1.50 per Day.

Parties Travelling Will Please Not Hesitate to Wake me at any Hour of the Night.

JOHN DEVINE, - - - PROPRIETOR

PATENTS

Obtained, and all PATENT BUSINESS at home or abroad attended to for MODERATE FEES.

Our office is opposite the U. S. Patent Office, and we can obtain patents in less time than those remote from WASHINGTON.

Send MODEL OR DRAWING. We advise as to patentability free of charge; and we CHARGE NO FEE UNLESS PATENT IS ALLOWED.

We refer, here, to the Postmaster, the Supt. of Money Order Div., and to officials of the U. S. Patent Office. For circular, advice, terms, and references to actual clients in your own State or county, write to

C. A. SNOW & CO.,
Opposite Patent Office, Washington, D.C.

CARTER & CLAYBERG,
ATTORNEY-AT-LAW,
Office: Main St., Foot of Broadway, Helena, M.T.
2-147

A. Pambrun.

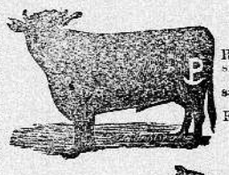

Range—South side Sun river. Ear marks—same as cut P O Addres Ft. Shaw.

Horses brand same as cut.

James Adams

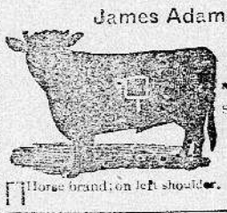

RANGE—San River Post Office—Sun River

Horse brand; on left shoulder.

F S Goss,

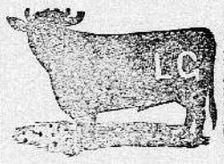

RANGE—South Fork P O Address—Florence Owner of following brands—G on left hip W on left hip Horses branded same as cut.

The Cochrane Ranche Co.
[LIMITED.]
Main Office, Montreal, P Q
President.....Hon M H Cochrane
Vice-Pres.....James A Cochrane
Sec and Treas.....J M Browning

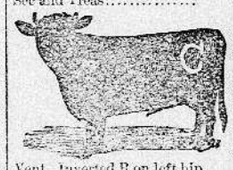

Underbit out of left ear of calves branded up to 1882. Double dewlap on calves branded after 1882. Vent—Inverted C on left hip Horses branded R on left jaw

Vent Inverted R on left hip.
Range—Between Kootenai and Belly river.
Address—Fort Macleod, N. W. T.
Also owners of cattle with double dewlap and square and compass on right hip.

Mount Head Ranch Company.
[LIMITED]

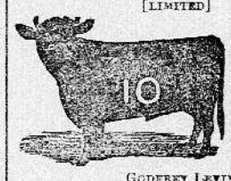

Range—High river. Address—Calgary, N. W. T. Marks—Dewlap and down cut. Horse brand—HL connected on left shoulder.

GODFREY LEVINGE, Manager

W. P. Turner & Sons.

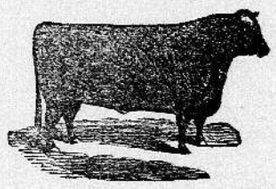

THOROUGHBRED SHORT-HORN
Yearling Bulls For Sale.
PRICE $60.00

Also owners of the following brands:
P on left ribs.
WT on left shoulder.
W on left shoulder
T on left thigh.
RANGE—Marias Valley.
P. O. Address—Fort Conrad. via Ft. Benton.

MICHAEL OXARART.

Branded same as cut
Also owner of horses branded on left thigh
Range between North fork of Sun river and Deep creek
Post office—Augusta, Montana
Vent—Brand inverted.
FOR SALE: Well broken saddle, draft and driving horses.
Also several blooded stallions from 14 to 16 hands high

Ed. Mathews.

Vent same as brand on left shoulder
Range—South of Square Butte
P. O. Address—Sun River

Al Dupee

RANGE: South Fork Sun River.
P. O. Address, Florence, M. T.

COX & THEBO.

Also L C on left Shoulder.
⊟ on left hip.
P on left hip.
Range—Teton, Willow Creek and Deep Creek.
P. O. Address—Choteau, Montana.
Well broken saddle, draft and buggy horses constantly on hand and for sale

Legal Blanks

For Sale at the "Tribune Office"