GREAT FALLS TRIBUNE.

ADVERTISING RATES.

	1 in.	¼ in.	½ in.	¾ in.	1 in.	1 col.
1 week...	$ 2.	$ 3.	$ 4.	$ 6.	$ 9.	$ 12.
1 month.	5.	6.	7.	10	15.	25.
2 months	7.	8.	10.	15.	20.	35.
6 months	9.	10.	15.	30.	55.	110.
1 year,...	12.	15.	25.	50.	100.	200.

Business notices in reading matter, 25 cents per line.

Business notices 15 cents per line for first insertion, and 10 cents per line for each subsequent insertion of same matter.

SPRAY OF THE FALLS.

Some little poker playing among the boys now.

There is some talk of organizing a Citizens club here.

We publish two communications in this issue from Neihart.

Great Falls has the handsomest livery barn in the Territory.

W. J. Pratt has the foundation laid for a new dwelling house.

Holter Bros. mill steamed up Monday and is now running on full time.

S. S. Whittier is doing some fancy work on the new school building.

E. B. Largent has placed us under obligations for kind favors. Thanks, Berk.

H. P. Rolfe is said to be the best shot with "cold pizen" of any man on the upper Missouri.

Work on the wing dam was necessarily suspended last week, on account of the low temperature.

We understand the South Fork beef drive shipped from Helena, instead of via the Canadian Pacific.

There has been only two deaths in Great Falls since its inception. Rather a healthy community.

We hear of numerous complaints from ranchers of attacks on their poultry yards by coyotes and skunks.

The past two weeks has been a puzzler to the antique Montanian, who, of course, never remembers of seeing such weather before.

Chas. Wegner's new building is looming up. As soon as completed a large stock of shelf and builders' hardware will be put in.

The Chestnut beef drive of 800 head started for Billings this week. They expect to be on the trail from twenty to twenty-five days.

Messrs. Carter & Tasker, live stock commission merchants of Chicago, are on the the ground and are trying to purchase the Chestnut beef herd.

Bates, one of the parties to the recent shooting affray at Cora creek has been heard from. He is in Missouri, and owing to circumstances is not likely to return.

One of the healthiest fish stories we have heard this season, is of three fish caught in the Big Spring, which sufficed for two meals for seven hungry men. Next.

We unintentionally failed to call attention last week to the new advertisement of the Disking Hotel in this place, and the Otter creek saw mill. See their ads on the first page.

The excursionists from Fort Benton, doing the country tributary to the Falls, returned Saturday, after a very pleasant trip, barring a few days of stormy weather encountered at this place.

A steady wind storm of unusually high velocity visited this section last Monday. No damage was done, other than to slightly twist out of plumb a number of new buildings in course of erection here.

A man that continually brags about his previous achievements, or in other words toots his own horn, can be put down every time for a chump. A man's work will speak louder than any self-laudation he may shoot off. Do you sabbe?

Murphy, Maclay & Co., received another invoice of goods from Helena last week. They now have a large and complete stock. By referring to their advertisement on the first page you can see what goods they keep in stock. They are offering some tempting inducements to buyers.

Robert Thoroughman, captain of the Chestnut beef drive, accompanied by his estimable wife and daughter, came in from the camp one day this week. Mr. Thoroughman informs us that he will drive to Billings for the Chicago market about 800 prime beeves, and while in the east will purchase 42 head of thoroughbred bulls, for the Chestnut association, of the Hereford, Polled Angus and Short Horn breeds.

It is time some move was made toward locating a cemetery. The persons already buried here have found a resting place upon private property. This matter should not be allowed to rest any longer. It is a duty the living owe to the departed, to see that they are interred in a suitable place, where their remains can rest forever free from desecration, which cannot be the case if they are buried upon private property.

Murphy, Maclay & Co. are doing a better business than ever before. The prices at which they are now selling goods is bound to build them up a fine trade. We were informed by a gentleman from Chestnut valley, who was here and purchased a large bill of goods, that he got figures which discounted any other store in this section, and the difference in prices at both Helena and Benton, would not justify him in going to either place to purchase his supplies, but would hereafter do his trading here.

The first meeting of the school trustees of District No. 9 was held Tuesday last. Paris Gibson was elected chairman. It was voted to offer Rev. J. M. Largent the position of teacher, and to have the school term commence between the middle of September and first of October, or as soon as the school house is finished. It is intended to have nine months school, and it is hoped that the citizens will complete the school house at an early date. Hill & Gibson are ready to deed the lots to the district as soon as desired. We learn that several families will move into town this winter to send their children to school. It is the intention of the trustees to have a first-class school in every respect.

BORN—In Great Falls, on Saturday, August 29, 1885, to Mr. and Mrs Jonas Higgins, a bouncing boy.

This event marks an important epoch in the history of Great Falls, this being the first child which seen the light of day first in this growing city. In future years when Great Falls shall be numbered among the great cities of the northwest, this youngster, grown to manhood, will have the distinction and honor which which is frequently conferred upon the "first born," in many of our western towns and cities.

Among the many large fortunes that have been made in the cattle business in Montana from small beginnings may be mentioned the successful venture of Samuel Ford, of the South Fork of Sun river, who started with a herd of thirty-one in 1870. Up to the present time he has supported his family and improved a large ranch by selling from year to year the regular increase of steers. Notwithstanding the number sold in the last fifteen years and the shipment yesterday from the Helena stock yards of a third interest in 450 fat cattle, his original band has increased until he has eighteen hundred left. This showing is only one out of hundreds that have made good livings and handsome profits out of a start of a small band of cattle.—Herald.

DIED—In Great Falls, Friday evening, September 4, 1885, George W. Murdock, of Bright's disease of the kidneys, aged 38 years.

Deceased was a Nova Scotian by birth, but had been in Montana for the past eight years, following the vocation of hunter and trapper at times, and had also been a miner, cook and river man, and during his sojourn in the Territory has been in almost every section and place of importance in it. He was a large and powerful man, but owing to the utter disregard of the natural laws of health, which he practiced, was broken down. He came to Great Falls Monday, the 31st ult., from Sun River, having been engaged on the Fort Shaw wood drive, as foreman. He was taken sick Wednesday, and although medical aid was called in and everything done for him possible, he died Friday evening. He had no effects on his person to give any information as to his former place of residence in Nova Scotia, or the names of any of his relatives. He was buried Saturday afternoon, on Prospect Hill, and was followed to his last resting place by quite a number of our citizens who paid him the last tribute man pay to those who go before. Judge Huy officiated at the grave.

MONTANA PIONEERS.

At the meeting of the Montana Pioneers held at Helena August 28, 1885, it was unanimously voted that each one who had signed the roll of Pioneers, and every one entitled so to do, should be requested to furnish the corresponding secretary, during the coming year, a brief sketch of his life for the purpose of making up a "Pioneers' Record," similar to that of California, and that all the newspapers of Montana be requested to publish this notice for three months and aid in the accomplishment of this enterprise.

The sketch should contain at least the date and place of birth, the date, route and means of conveyance in coming to Montana, place of residence since coming, occupation and most important events during such residence, with any additional matters the writer may wish to make.

Many of the pioneers are dead, and it is earnestly desired that some friend may supply the record for such ones.

CORNELIUS HEDGES, Cor. Sec.
Helena, August 29, 1885.

PERSONALIS.

E. B. Largent and party have returned from their Neihart trip.

Frank Pottle is down from a prospecting tour in the Belt mountains.

Paris Gibson started for Minneapolis Monday to be absent ten days or two weeks.

A. B. and Mrs. Keeler, of Benton, have been stopping on their ranch here a portion of this week.

Mrs. Huy, wife of our esteemed citizen, Mr. Geo. Huy, is expected here from Minneapolis shortly.

Jerry Collins, of the River Press, and Mr. Kohlberg, manager of Gans & Klein's Benton clothing house, were in town one day this week and favored us with a call.

THE TERRITORY.

Johnson, the "fly" Butte contractor, has been brought back.

The Town Talk is on deck again, and as bright and newsy as of yore.

The White Sulphur Springs skating rink has been closed for lack of patronage.

A brute at Lion City, brutally outraged a little six-year-old girl. He should be hung.

The Ten-Mile reduction works near Helena, have been purchased by a New York syndicate.

Two machinists employed in the U. & N. shops in Spring Hill, had a fight with knives, with fatal results.

Stock agent Wilson of the N. P. says 20,000 head of Montana cattle will be shipped east this season from Billings.

A verdant stopping at the Merchants Hotel in Helena blew out the gas, and rolled into bed and went to sleep. It came near being his last sleep.

A Bannack Indian, brother-in-law of Tendoy, chief of the Bannacks, was brought to Dillion on Wednesday night and jailed. He is charged with killing another Indian, on Red Rock creek, about ten days ago. His capture was effected at the Fort Hall reservation, Idaho.—Dillon Tribune.

Frost has touched the tender vegetation in Minnesota along the shores of the great lakes, in New York, Pennsylvania, Virginia, and in fact over a vast region of the States, yet in Montana our gardens are growing fresh and green. Still there are ignoramuses who assert that Montana is not a farming country!—Husbandman.

The Rev. S. E. Snider returned from his visit to Fort Peck Agency yesterday. Mr. Snider says that there was considerable excitement among the Sioux at the agency on account of the killing of a squaw by a party of Crows, who were on a horse raiding expedition in that vicinity, but as the Sioux have few guns and little ammunition they will not attempt to go on the war path. One good result which will flow from this incident is that the Sioux are not likely to cross the Missouri this season, as they are afraid of meeting the Crows who are well armed, consequently there will not be so many cattle killed by by the Sioux this year.—Gazette.

Last July a party arrived in this county from Washington Territory with a small band of horses, most of which he sold at good prices to parties in this town and in the Bitter Root valley. During the past week another party named V. V. Florence arrived from Washington and asserted that the horses were stolen from Louis Kennedy, of Walla Walla, and Florence has been gathering them up to take back. Among the losers are Andrew Moore, of this town, Zeb Harris and Matte Stowe, of Stevensville. Efforts will be continued to catch the thief and punish him as he deserves.—Missoulian.

NEIHART NOTES.

NEIHART, M. T., Sept. 6, 1884.

Editor of the TRIBUNE:

I find the people of this place feeling buoyant over the prospects of reaping the lucre in due course of time. The mine owners look upon their property not as they do in mining camps, a lottery enterprise, but as something of financial value, the same as any other property, and well they may, for it requires no EXPERT to tell you there is great wealth in these mines. The owners set an example worthy of admiration. They do not harrass a visitor by telling him of their immense leads. They are contented with what they have and show it by their independent actions.

The mines are situated on Belt creek, about 45 miles by the new route from Great Falls. The road is a very fair Montana one, but a great improvement could be made by following Belt creek down to a point near Great Falls, where the grade out would be easy to ascend.

The smelter now being constructed by the Hudson Mining Co. will be in running order by October 15th. It is not likely the mill will do custom work, as the Mountain Chief, owned by them, will furnish ore sufficient to run it regularly. This mine shows the largest body of ore I ever saw. It is 14 feet wide now and improving as the shaft is being sunk. An effort was made to buy the mill and mine of this company, but no ordinary amount of money would purchase it. The owners claim that they have a million dollars worth of ore in sight.

The groupe of mines purchased by Messrs. Broadwater, Ryan & Hill have been tapped by numerous shafts and tunnels, each entrance developing very rich ore in immense bodies. It is expected that work will be resumed on this property soon.

Considerable work is being done on Carpenter creek, three miles from here. The "Uncle George," owned principally by Mr. Burghardt, is there. Mr. B. tells me that the company will put in a mill on this property next spring.

The town makes a very creditable appearance for one so young. There are five large buildings now in course of erection. One of these is to be a business house for Spencer, Main & Heitman, of White Sulphur Springs. They expect to put in a suitable stock of goods for the trade soon.

Mr. Hussay has the only store now open and is enjoying a good trade.

Brennan & Sellew have a saloon excellently furnished and well stocked. Their bar is handsome enough for the taste of a Boston swell. Their rooms are always crowded with visitors, and it is a good place to go to learn the news.

CORRESPONDENT.

NEIHART, M. T., Sept. 8, 1885.

Editor of the TRIBUNE:

The sale of the interests in the Montana Belle and St. Julien mines has cheered and raised the hopes of the miners generally.

Other mines owned by Crandall, Neihart, &c., located on the same veins, will now rapidly come to the front. These mines are of equal value to those sold, and lay between them and the Snow creek mines.

Parties owning real estate on Main street are asking $20 a foot for lots.

The "Mountain Chief" mine, owned by the Hudson Mining company, is at present pre-eminently THE MINE of northern Montana. When first sinking this mine there were two veins, sixty feet apart. The shaft was sunk 100 feet on the east vein, and cross-cutting being done, it was found the west vein had dipped thirty feet nearer to the other one. The shaft was then sunk another hundred feet when it was found the two veins had joined, with an almost perpendicular strike. On cross-cutting, the width was found to be 17 feet 4 inches, with solid, well-defined walls, and ore from wall to wall. Mixed in this ore are lumps as large as a man's fist, of black sulphates of silver assaying as high as $17,000 per ton. This showing is more than magnificent—it is phenominal.

A large number of other mines are being represented, and all improve as depth is attained.

The miners here are anxiously looking for the resumption of work by the Ryan & Broadwater syndicate, as it conduces to the prosperity of the camp.

EX-MINER.

THE SPRING.

WRITTEN FOR THE TRIBUNE

Close beside the great Missouri,
Ere it takes its second leap,
Is a spring of sparkling water,
Like a river broad and deep.

Standing on its grassy margin,
While aloft the eagles soar,
Lazily, yet ever watchful,
One can hear the mingled roar

Of the falls of the Black Eagle
And the Rainbow swathed in mist,
Ghostly white then opalescent
Glows when by the sun-god kissed.

Right in front the wild, brown river,
Hurrying, foaming, rushes by,
Greeted by the spring with laughter—
(Does it laugh or does it sigh?)

Emerald green its unknown depths are,
Vexed as by some spirit's spell,
See how far beneath the surface
How the rising waters swell.

Can it be a foul enchanter,
Hid within an undine bound,
Or perchance some famous wizard
Here a righteous prison has found?

Years ago, before the white man
E'er had pressed this fountain's brink,
Came the antelope and bison,
From its clear cold depths to drink.

Hither came the warrior Piegans
On their way to fight the Crow,
Stood upon its verge and wondered
What could mean this power below,

Which so sore the waters troubled
That they writhed as if in pain,
But tho' long they stood and marveled,
All conjecture was in vain,

Till the medicine men explained it,
Why the fountain rose and fell;
And with awe each warrior listened
To the tale they had to tell.

"Know," said they, "this is a river
Flowing from the sun-god's land,
Near the lakelet where it rises
Does the sun-god's tepee stand.

"And whatever is cast in here,
When the boiling waters rise,
Passes yonder to the sun-god,
Far away within the skies."

Hurried then each dusky warrior
Food to bring and offerings rare,
Cast them all within the fountain,
Breathing many a fervent prayer.

And the mighty sun-god heard them,
In the tepee by the lake;
Granted every man's petition,
Deigned their proffered gifts to take.

Years have passed, and to the fountain
Come the painted braves no more,
But above, within his tepee,
Sits the sun god as of yore.

Sadly looks he on the lakelet,
For its plashing waves ne'er bring
Now, as in the years long vanished,
Offerings from the mystic spring.

M.

FOOL AND PHILOSOPHER.

Jerry Collins, of the Press, says that the Great Objector, Holman, has been partially won over on the side of right and justice, and that at the next session of Congress it is probable he will not oppose the opening of the great Indian reservation in Northern Montana, even if he does not favor it. It is a burning shame that our government has been so lenient in this matter, and allowed a barrier to remain in the fairest portion of its domain, to the detriment of its development and good name.

—

I feel certain, judging from the present outlook, that Montana will have no reason to cry "hard times," shortly. Montana's varied resources, all of which have a money value and a ready market, will certainly bring it to the front eventually, but with the help of outside wealth, which, at the present time, seems almost certain, it is fair to presume that the rapid development of Montana is only a matter of a short time.

—

The navigation of the upper Missouri from Great Falls to Helena is a matter of importance to Helena, which I am pleased to see that she realizes, and will probably take some steps to hasten its materialization. The running of boats on this portion of the river would place Helena in a position to secure her coal at a minimum price compared to what she is now compelled to pay. I remember of one of her leading business men telling me that all Helena needed was cheaper fuel, with which she would be able to entrench herself securely against any possible rival. The development of the mines in the Belt mountains opens up a desirable field, in a commercial point of view, and one which Helena cannot afford to lose. But without river transportation or railroad connection she cannot hope to control it. Neihart and Barker may possibly outrival Butte in the richness of its mines and output of ore.

—

While talking about railroads, a gentleman in a position to know whereof he speaks, told me that when once it was decided to extend one of the northwestern lines in Montana, that no wind would be used in its construction, as its projectors would know that the people here would not contribute anything, and consequently they would rely entirely upon their own resources. He expressed an opinion that a road would be built before many of us expected it.

—

The Gault railroad, to run from the Canadian Pacific into this portion of Montana, is being talked more or less. A gentleman residing here, who was on the C. P. construction, and acquainted with Sir Alexander, tells me that people needn't take any too much stock in the gentleman, or any of his schemes.

—

I had the pleasure of meeting Mr. Robt Thoroughman, (better known as "Corduroy") of Chestnut valley, this week. Mr. Thoroughman has had rather an eventful life, and one which is interesting. At the early age of fourteen years, he joined the stampede for Little Alder, and later on, Last Chance Gulch. He did not make a success of mining and shortly afterward turned his attention to the cattle business, which at that date was in its infancy, and became one of the "gallant knights of the plains." He has been working himself up until he now has a herd of cattle of his own, and one of the finest ranches and pleasantest homes in the beautiful Chestnut valley, and as he expressed himself to me, he "lived only for his wife and children." Mr. Thoroughman is now en route to the States, having in charge the Chestnut beef herd. This visit to Chicago will be quite an interesting event in his life, as it will be his first visit east since he cast his fortune in Montana, twenty-three years ago. For twenty-one years Mr. Thoroughman lived in Montana before he seen a railroad or heard the whistle of a locomotive, and seventeen years before he seen a steamboat. Like most of the old-timers who had any thrift at all, he is now in very comfortable circumstances and enabled to take life easy and enjoy such luxuries as money can provide or the heart desire.

—

I notice in the current number of the Tranchant an elaborate railroad article, concerning the projected construction of a railroad from the main line of the N. P. to Neihart. The article is logical and apparently worthy of consideration by the N. P. officials if they intend tapping the camp, but there is one point which the Tranchant has failed to take into consideration, and one, too, of importance, and that is, Great Falls is left out altogether. That won't do, Mr. Tranchant. While I do not care to be considered egotistical, I am convinced that the first railroad which penetrates the Belt mountains will be from the Great Falls side of the range.

—

The reports from Neihart which reach me from time to time are of the most encouraging character. I hear it predicted by perfectly reliable men that Neihart is likely to outrival any silver camp in the world. All the prospects improve with development, and some of the mines which are developed to some extent show a body of ore which in quality and quantity seems almost incredible. Butte will possibly come in as the second greatest silver producing camp in the world when the Neihart district is developed.

SPORTING NOTES.

Chicago is likely to carry the National Base Ball League champion belt again this year.

Maud S. recently tried to again lower her record. She made to the half-mile post in 1:03¾, and then broke.

A private wrestling match in Butte between Gibbs and Pasco, for $200, two falls, catch-as-can, last Sunday, was won by the latter.

To-day, a double-scull race between Hanlan and Lee, Courtney and Conley and Teemer and Ross, is to be rowed for a purse of $2,500.

McCaffrey made a brave stand before the big Boston muzzler, Sullivan. It was the opinion of nine-tenths of the crowd that witnessed the mill—so the Enquirer says—that it should have been declared a draw.

James Cassidy and Bob Gray fight with gloves at Anaconda to-day (12th) for $250 a side, Marquis of Queensbury rules, six rounds for points. Both men have some reputation as sluggers, and as they are evenly matched, it is thought the fight will be interesting.

E. W. Wynne, secretary of the Racing Association, received a telegram from Helena, saying that Dan Floweree would give one hundred dollars towards a purse for Doncaster and Ranchero to be trotted on the first day of the Butte meeting, no other horses to be permitted in the race. Other Helena men have signified their desire to contribute to the purse. There is a good deal of feeling between the friends of the two stallions and much dissatisfaction over the ruling of the judges at Helena, many claiming that Doncaster fairly won the race although it was awarded to Ranchero. Mr. Wynne is now in correspondence with Helena gentlemen. There will undoubtedly be a race arranged between the two horses and hundreds will come both from Deer Lodge and Helena to witness the contest. May the best horse win.—Miner.

[Since the above was in type we learn that the match was made. The purse is $250.—ED.]

LEGAL NOTICES.

NOTICE OF FINAL ENTRY.

LAND OFFICE AT HELENA, MONT., August 29, 1885.

NOTICE is hereby given that the following-named settler has filed notice of his intention to make final proof in support of his claim, and that said proof will be made before E. E. Bywater, Notary Public, in and for Choteau county, Montana, at Sand Coulee, on Oct. 10, 1885, viz:

William L Allen, who made Pre-emption D.S. No. 6034, for the W½, S E¼, N E¼, S W¼, S E¼ N W¼, Section 32, Tp 20, N of R 5 E.

He name the following witnesses to prove his continuous residence upon, and cultivation of said land, viz: Samuel Dean, Harris J. Clark, James G Anthony, Gran McKean, all of Great Falls, Montana.

F. ADKINSON, Register.

NOTICE OF FINAL ENTRY.

LAND OFFICE AT HELENA, M T, August 29, 1885.

Notice is hereby given that the following-named settler has filed norice of his intention to make final proof in support of his claim, and that said proof will be made before the Register and Receiver of the U S Land Office at Helena, Montana, on October 13, 1885, viz:

John B Traxler, who made Homestead Application No 1432 for the NE¼, SW¼, S½ SW¼, section 35, tp 21, N of R 1 W, and Lot 4, section 2, tp 20, N of R 1 W.

He names the following witnesses to prove his continuous residence upon, and cultivation of, said land, viz: Samuel T Arnold, of Fort Shaw, Montana; Elwin F Wation, John J Ellis and Lycurgus EHull, of Sun River, Montana.

F. ADKINSON, Register.

Notice of Final Entry.

Land Office at Helena, Montana, August 13 1885.

NOTICE is hereby given that the following-named settler has filed notice of his intention to make final proof in support of his claim, and that said proof will be made before the Register and Receiver of the U. S. Land office at Helena, Montana, M T, on September 28, 1885, viz:

George L. Harvey, who made preemption D. S. No 5733 for the S½ SE¼ sec 17 and the W½ NE¼ sec 20, tp 25 N R 6 W

He names the following witnesses to prove his continuous residence upon, and cultivation of, said land, viz: Henry B. Wade and George W. Kinney of Choteau, Montanta and John WWade and John W Eddy of Holena, Montana

F. ADKINSON, Register.

ESTRAY TAKEN UP.

Came to my place, in Sand Coulee, Choteau county, Montana, in August, 1884, one small bay horse, 10 or 12 years old; black mane and tail. No brands. The owner can have the horse by proving property and paying charges.

July 2, 1885. GEORGE WREN.

The BUYERS' GUIDE is issued March and Sept., each year. 416 pages, 8½x11½ inches, with over 3,500 illustrations—a whole Picture Gallery. GIVES Wholesale Prices direct to consumers on all goods for personal or family use. Tells how to order, and gives exact cost of everything you use, eat, drink, wear, or have fun with. These INVALUABLE BOOKS contain information gleaned from the markets of the world. We will mail a copy FREE to any address upon receipt of 10 cts. to defray expense of mailing. Let us hear from you. Respectfully,

MONTGOMERY WARD & CO.
227 & 229 Wabash Avenue, Chicago, Ill.

Subscribe for the TRIBUNE.

DELAINE RAMS.

140 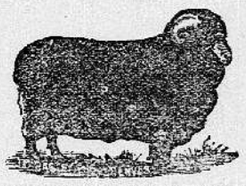 140

I have for sale One Hundred and Forty Thoroughbred Delaine Merino Rams of the well-known Campbell stock. They were shipped from Vermont one year ago, and are all two years old. For quality and length of wool, these sheep cannot be excelled. I will sell them at prices to suit the times.

This flock of thoroughbred sheep can be seen at Great Falls during the present summer.

Great Falls, May 15, 1885

PARIS GIBSON.

CANADIAN PACIFIC RAILROAD.

MONTANA STOCK SHIPPERS ATTENTION!

THIS Company is again in the field seeking for a share of your patronage. Our line extends from Maple Creek, N. W. T., to Chicago, St. Louis and all points East. Our stock cars are new and of the latest improved pattern. Our track is first-class and our trains make fast time. Our yards are large, water laid on. We furnish fodder at first cost, which makes the price exceptionally cheap, and our freight rates are low.

You need not fear any trouble with the Customs, as our arrangements are made to prevent delay or annoyance.

To those who patronized us last season we offer our thanks and ask a repetition of their favors, and to those who did not favor us in the past we ask you to give the new line a trial this year.

Correspondence solicited

ROBT. KERR,
Gen'l Freight Agent,
WINNIPEG, MANITOBA

J. H. McKnight & Co.,

FORT SHAW, - - - - MONTANA.

Dealers in General Merchandise.

We have just received a full assortment of new and fresh goods, which were bought cheap for cash and we are now selling at the lowest price.

—:Order From the Surrounding Country Solicited.:—

We are agents for Woods Mowers and Self-Binding reapers, Hollingsworth Sulky Rakes and the celebrated Cooper farm wagons. We keep in stock Gang, Sulky and Walking Plows, Harrows, Wheel-barrows, Pumps & Barb-wire.

July 4, 1885. J. H. McKNIGHT & CO.

James Adams

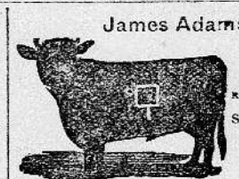

RANGE—Sun river
Post Office—Sun River

Horse brand; on left shoulder.

F S Goss,

RANGE—South Fork
P O Address—Florence
Owner of following brands—
G on left hip
W on left hip
Horses branded same as cut.

The Cochrane Ranche Co.
[LIMITED.]

Main Office, Montreal, P Q
President.....Hon M H Cochrane
Vice-Pres.....James A Cochrane
Sec and Treas.....J M Browning

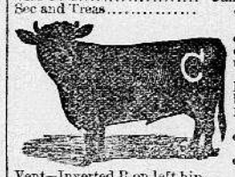

Underbit out of left ear of calves branded up to 1882.
Double dewlap on calves branded after 1882.
Vent—Inverted C on left hip
Horses branded R on left jaw

Vent—Inverted R on left hip.
Range—Between Kootenai and Belly river.
Address—Fort Macleod, N. W. T.
Also owners of cattle with double dewlap and square and compass on right hip.

W. P. Turner & Sons.

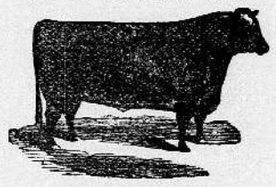

THOROUGHBRED SHORT-HORN
Yearling Bulls For Sale.
PRICE $60.00

Also owners of the following brands:

P on lift ribs.
WT on left shoulder.
W on left shoulder
T on left thigh.
RANGE—Marias Valley.
P. O. Address—Fort Conrad, via Ft. Benton.

MICHAEL OXARART.

Branded same as cut
Also owner of horses branded on left thigh
Range between North fork of Sun river and Deep creek
Post office—Augusta, Montana
Vent—Brand inverted.
FOR SALE: Well broken saddle, draft and driving horses.
Also several blooded stallions from 14 to 16 hands high

Ed. Mathews.

Vent same as brand on left shoulder
Range—South of Square Butte
P. O. Address—Sun River

Al Dupee

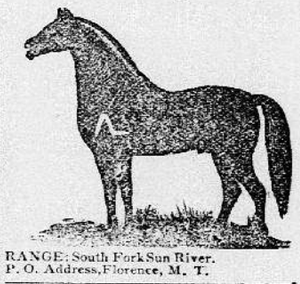

RANGE: South Fork Sun River.
P. O. Address, Florence, M. T.

COX & THEBO.

Also L C on left Shoulder.
Bar on left hip.
P on left hip.
Range—Teton, Willow Creek and Deep Creek.
P. O. Address—Choteau, Montana.
Well broken saddle, draft and buggy horses constantly on hand and for sale

Herman Wildekopf,
House, Sign and
ORNAMENTAL PAINTER.

Kalsomining and Frescoing
A SPECIALTY.

Interior Decorating and Paper-Hanging done to order.

Great Falls, - - Mont

MRS. W. W. EVANS,
Seamstress and Dress Maker.
SATISFACTION GUARANT'ED
Cutting and Fitting a Specialty.
Sun River, - - Mont

Legal Blanks
For Sale at the "Tribune Office"