THE STOCK MARKET

The following are the closing stock quotations, and the record of the day's sales, as received from the San Francisco stock exchange this afternoon by R. Fred Brown, broker:

TONOPAH

	Bid	Asked
Divide	1c.09	1c.10
Belcher	.34	.35
Hasbrouck	.97	.98
Dividend	.50	.51
East Divide	.40	.42
Silver King	.27	.28
Brougher	1.67½	1.75
Gold Zone	1.25	1.30
Rosetta	.31	.32
Alta	.50	.51
Gold Wedge	.18	.19
Gold Reef	.68	.72
North Divide	.15	.16
Ben Hur	.27	.28
Sutherland	.27	.28
Consolidated	.27	.28
Irish Divide	.24	.26
Midway	.19	.20
Junior	.15	.16
Jewett	.24	.26
Tonopah Extension	.33	.34
Jim Butler	.58	
Jumbo Extension	.33	.34
Victory	.40	
Reno	.21	.22
Mohawk	.24	.25
[illegible]	.40	.41
[illegible]	.17	.18
[illegible]	.14	.15
[illegible]	.20	.21
[illegible]	.20	.21
Operator	.16	.17
Divide City	.29	.30
High Divide Ex	.15	.16
Est Div Ex	.17	.18
Western	.28	.29
[illegible]	.35	.37
[illegible]	.19	.20

TONOPAH

	Bid	Asked
Belmont	2.00	
Cash Boy	.11	.12
Great Western	.05	.07
Gypsy Queen	.04	.05
Hi-Max	.20	.25
Jim Butler	.33	.35
MacNamara	.71	
Midway	.50	.51
Mizpah Extension	.05	.06
Monarch Pittsburg	.08	.09
Montana	.20	
North Star	.09	.10
Rescue-Eula	.08	.09
Tonopah Ex	2.30	2.40
Tonopah "76"	.18	.20
Umatilla	.01	.02
West End	1.85	1.90
West Tonopah	.29	.30

GOLDFIELD

	Bid	Asked
Atlanta	.05	.06
Blue Bull	.03	.04
Booth	.30	.35
C. O. D.	.03	.04
Comb. Fraction	.03	.04
Cracker Jack	.04	.05
Florence	.40	.42
Grandma	.03	.04
Goldfield Con	.19	.20
Great Bend	.03	.04
Jumbo Extension	.14	.15
Jumbo, Jr.	.02	.03
Kewanas	.04	.05
Red Hill	.04	.05
Silver Pick	.14	.15
Spearhead	.14	.15

MANHATTAN

	Bid	Asked
Manhattan Con	.07	.08
Mustang	.04	.05
Union Amalgamated	.02	.04
White Caps	.27	.28
White Cap Ex.	.06	.07

MISCELLANEOUS

	Bid	Asked
Mayflower	.08	.09

TONOPAH DIVIDE
Morning Sales

Tonopah Divide—500, 10.25; 500, 10.25; 500, 10; 600, 9.75; 200, 10.

Hasbrouck—1200, $1; 3000, 99; 700, 99; 4000, 98; 1000, 98; 1000, 97; 2000, 97; 1000, 96; 1000, 91; 1000, 92; 1000, 93; 2000, 97; 5000, 950; $1; 4000, 97; 1000, 98; 2000, 96.

Extension—1100, $1; 5000, 1.03; 500, 1.05; 500, $1; 2500, 95; 5000, 93; 1000, 95; 3300, 95; 2000, 95.

Gold Zone—1500, 1.35; 300, 1.22½; 1000, 1.25; 500, 1.25; 500, 1.20; 500, 1.20; 500, 1.18; 1000, 1.16; 1500, 1.15; 500, 1.25; 2000, 1.25; 500, 1.25; 200, 1.20; 1500, 1.25.

Brougher—300, 1.70; 100, 1.50; 1000, 1.60; 1000, 1.67½.

Rosetta—2000, 33; 1500, 31; 3500, 31; 1000, 32; 1000, 31.

Gold Reef—500, 75; 500, 68; 8000, 65; 2000, 68; 1000, 75; 1500, 68.

Dividend—1000, 56; 1000, 47; 1000, 48.

East Divide—1500, 42; 2000, 40; 5000, 40; 6000, 40.

Alta—1000, 55; 1500, 52; 3500, 48; 1000, 46; 1000, 47; 7000, 47; 2000, 41; 500, 40; 1000, 42; 3000, 43; 4000, 44; 500, 44; 1000, 45; 1500, 50.

Grimes—1000, 34; 4500, 35; 3000, 32; 500, 33.

Silver 3000, 29; 1000, 40; 5000, 41; 1000, 39; 1000, 39; 1000, 39; 3000, 40; 1000, 39; 1000, 39; 5000, 40; 5000, 41; 2000, 41.

Consolidated—500, 43; 3000, 40; 2000, 40; 4000, 37; 2000, 40; 4000, 37.

Reno—1000, 24; 1000, 23; 1000, 23; 2000, 20; 5000, 21; 5000, 20; 2000, 21; 2000, 20; 1000, 21.

Silver King—1500, 28; 1000, b30, 29; 1000, 27; 1000, 27.

Revert—4500, 32; 500, 31; 1000, 31; 3000, 35; 1000, 34; 1000, 33; 1000, 34; 1000, 34; 1000, 34.

Allied—4000, 27; 2000, 27; 500, 25; 3000, 24; 1000, 24.

Ben Hur—3000, 29; 4000, 27; 1000, 27; 5000, 26; 5000, 28.

Divide City—2000, 34; 500, 35; 500, 30; 500, 30; 3000, 30.

High—4500, 26; 6000, 25; 1000, 25; 500, 24; 1500, 24; 3000, 24.

Belcher—1000, 34; 10,000, 35.

Gold Wedge—5000, 20; 2000, 19; 500, 19; 2000, 18; 2000, 18; 4000, 18.

Junior—5000, 17; 10,000, 17; 3000, 16; 5000 1[illegible].

Annex—5000, 20; 1000, 20; 1000, 20; 500, 20.

North—3000, 13; 3000, 12; 2000, 13; 2000, 13.

Victory—1500, 40.

Syndicate—1000, 16; 3000, 16; 1000, 15; 2000, 16; 1000, 17; 5000, 16; 5000, b30, 17; 4000, 16.

Western—2000, 30; 3000, 28.

Wonder—1000, 30.

Operator—1000, 16; 1000, 15; 2000, 16.

Keystone—12,000, 22; 3000, 21; 1000, 20; 5000, 20; 2000, 20; 1000, 21; 1000, 20; 3000, 21.

East Divide Ex—3500, 17; 3000, 18.

Chariot—3500, 24; 1000, 22.

Harmill—1000, 37.

TONOPAH
Morning Sales

Tonopah Extension—300, 2.35.

Midway—500, 55; 500, 55; 4000, 50; 1000, 50; 500, 50; 2000, 50; 2000, 50; 2500, 50.

West End—100, 1.90; 400, 1.87½.

Jim Butler—1000, 34.

North Star—3000, 9.

Rescue-Eula—3000, 10; 1000, 10; 1000, 9; 2500, 9.

Mizpah Extension—1000, 13; 1000, 12.

Gold Queen—1000, 6; 1000, 6.

Great Western—1000, 7.

Monarch Pittsburg—1000, 9.

West Tonopah—4500, 30; 500, 30.

Seventy-Six—1000, 23; 1000, 22.

GOLDFIELD
Morning Sales

Goldfield Con—1500, 19.

Jumbo Extension—500, 14; 500, 14; 1000, 15.

Combination Fraction—10,000, 4; 1000, 4.

Blue Bull—5000, 3; 2000, 4.

Florence—500, 43; 500, 40.

Cracker Jack—6500, 4.

Merger Mines—1000, 5.

Lone Star—1000, 13; 2000, 14; 2000, 13.

Silver Pick—6000, 15; 3000, 14; 500, 13; 1000, 14; 1000, 27.

Kewanas—3000, 5.

Red Hill—1000, 4.

Spearhead—1000, 14; 1500, 15; 1000, 14.

Jumbo, Jr.—5000, 2.

Grandma—1000, 4.

MANHATTAN
Morning Sales.

White Caps—6000, 29; 5000, 28; 10,000, 28; 2500, 25; 500, 26; 1000, 26; 5000, 27; 1500, 26; 500, 26.

Manhattan Con—6000, 8; 3000, 7; 1000, 7.

Morning Glory—2000, 3.

Union Amalgamated—2000, 3; 4000, 3.

White Cap Ex.—12,000, 6; 5000, 6; 5000, 6.

Mustang—10,000, 5.

MISCELLANEOUS
Morning Sales

Nenzel—4000, 6.

Round Mountain—1500, 39.

Yerington—1000, 6; 1000, 6.

Mayflower—9500, 10; 8000, 9; 4000, 8; 1000, 9; 1000, 8; 5000, 8; 11,000, 8; 2000, 8; 20,000, 8; 10,000, 8.

Como Con.—2500, 90; 3000, 91; 2000, 92; 8000, 93.

Nevada Hills—6000, 8; 2000, 8; 2000, 9; 2000, 9; 5000, 9.

COMSTOCK

Mexican—100, 40; 1,00, 38; 1200, 38; 500, 50; 400, 55; 500, 51; 500, 45.

Best & Belcher—2000, 40; 1000, 35; 200, 30; 200, 31; 1000, 30.

Con. Va.—200, 2.85; 1500, $3; 100, 3.40.

Hale & Norcross—100, 35.

Union—500, 36; 500, 40; 500, 40.

DEATH OF JOHN WILLIAMS

John Williams, one of the old timers who worked at various odd jobs around Tonopah, died last evening at the Operators hospital where he was confined for over three weeks. Williams remained alone in his cabin some time after he was first affected and refused to have a doctor. He was 80 years of age. He is survived by one son who lives at Hicks Station, where his wife was murdered by the Indian boy last winter.

NOTICE TO DRIVERS

Drivers and owners of automobiles are notified that the speed ordinance will be strictly enforced in the town of Tonopah and any one exceeding a speed of 12 miles an hour inside the town limits will be arrested.

JOHN D. GRANT,
Chief of Police.
Adv.A19t6

NOTICE TO STOCKHOLDERS

Certificates of the Central Divide Mining company are now ready for delivery and may be had at the office of H. F. Bruce, Tonopah.—Adv. A18tf.

ASSESSMENT NOTICE.

GOLD ZONE DIVIDE MINING COMPANY.—Location of principal place of business, Tonopah, Nye County, Nevada. Location of works, Gold Mountain, Esmeralda County, Nevada.

Notice is hereby given that at a meeting of the Board of Directors, held on the 27th day of March, 1919, an assessment No. 5 of one (1) cent per share was levied upon the capital stock of the corporation, payable immediately in United States gold coin, to the Secretary, at the office of the company, room 310 State Bank Building, Tonopah, Nevada.

Any stock upon which this assessment shall remain unpaid on the 5th day of May, 1919, will be delinquent and advertised for sale at public auction, and unless payment is made before, will be sold on Saturday, the 7th day of June, 1919, to pay the delinquent assessment, together with costs of advertising and expenses of sale.

By order of the Board of Directors.
F. A. BURNHAM, Secretary.
Office: 310 State Bank Building, Tonopah, Nevada.

Try MURINE EYE REMEDY
For Red, Weak, Weary, Watery Eyes. For Book of Eye Info And Granulated Eyelids ask Murine Co. Chicago

LIDDELL & SPENCER
Mining Engineers
U. S. Mineral Surveyors
410-411 State Bank Building
Tonopah, Nevada.

PERSONAL

TEX HALL, the hustling business man of Ely, has taken a group of Divide claims.

J. A. PATTERSON, of Los Angeles, a mining operator, arrived yesterday in Tonopah.

JAMES SHEA has returned from Portland, Ore., to devote his time to his local mining interests.

CAPT. ALEX. S. PROSKEY, president of the Argentine Divide Mining company, is back from a flying trip to Reno.

HUGH W. NELSON, of the Nelson brothers who owned control of the Monitor Belmont, is visiting in Tonopah.

ED. BARMA, the G. A. R. veteran, is around again after spending a week in the Operators hospital. He still shows the effect of illness but says he is improving rapidly.

R. T. LEONARDS, secretary of the Emancipator Divide Mining company, left today for Denver and Chicago where the chief stockholders of his company reside.

H. C. C. BACHELOR, of San Francisco, is among today's arrivals. He intends making his home here after having served an ensign with the naval flying corps in Florida.

JAMES GRIMES and his brother Tom Grimes, of the Divide district, left this morning for their old home in Nevada City en route to San Francisco.

W. P. O'MEARA, who was identified with the early day promotions of Tonopah, arrived today from Salt Lake with the intention of remaining long enough to catch on to Divide conditions.

JACK E. BREWER, a Tonopah boy who was with the fifteenth service company, stationed at Leavenworth, Kans., was mustered out three weeks ago at the Presidio of San Francisco and returned to Tonopah this morning.

J. W. HUTCHINSON, formerly general managed of the Goldfield Consolidated Mining company's mines and mill, arrived this morning to assume charge of a number of Wingfield-Brougher mining companies.

W. H. SCHROEDER, traveling representative of the Mergenthaler Linotype company, who has been a week in Tonopah attending to installing the big Model 14 Inotype, was a passenger this morning for San Francisco where he will be attached permanently to the local office while another man is placed on the road.

WILDCAT CHASES MAN FROM HIS CABIN

The latest rabid wildcat story comes from George Blain's ranch, about 25 miles northeast of Golconda. Sunday afternoon, as Mr. Blain was sitting in his cabin writing letters, he heard a noise and, looking up, was startled to see a wildcat coming through the open door. The animal made for Blain and he made for the door and grabbed an axe which was lying just outside. Blain made a swing at the cat, but the axe blade flew from the handle. Being defenseless, there was nothing for him to do but beat it, which he did with all haste possible. He went to the Pinson brothers' ranch, about four miles away, and the two young men returned with him to the cabin, taking rifles with them. The cat, swaying from side to side, was standing in the cabin door and the animal was quickly dispatched by a well directed shot. There is no doubt the cat was in the last stages of rabies and Mr. Blain considers himself very lucky to escape so easily.—Humboldt Star.

Location Notices for sale at this office.

CLASSIFIED

LOST—Federal rim and tire between Rosetta and Tonopah. Reward at Bonanza. 1321A24t2

FOR SALE—Four claims just east Rosetta. Inquire for G. A. Roberts, Mizpah hotel. 1320-A23t3

FOUND—Spectacles, Ben Hur dump. Owner can have same at Bonanza by paying for this ad. 1314A21-tf

WANTED—To purchase or rent, 4 room house furnished. Address A. C. North, care Charles Kirchen Co., Tonopah, Nevada. A21t6

COOK AND BELIEVER—Man and wife want to take charge of mine boarding house, experienced. Apply Bonanza. 1310-tf

WANTED—To rent three or four room furnished house by permanent tenant, not too far out. Address L. M. K., care Bonanza. 1308A18tf

FOR SALE—Buick Six. Apply 11 a. H. Harrington house. 1307A15tf

FOR SALE—Paying Hotel, consisting of 27 rooms, for sale or for rent. A bargain of taken at once. Inquire at Bonanza. 1293A9tf

WE HAVE for sale new General Electric Motors up to and including 100 horse power. All sizes transformers; immediate delivery. —Tonopah Electric & Tire Co. A8tf

WANTED—Woman to do family washing. Inquire Bonanza office. A7tf

WANTED — Occasional temporary work for good student stenographer. Also permanent positions for experienced stenographers. Call the High School. 1299A11tf

FOR SALE—Best built 3 room residence, well located, enclosed summer kitchen. Mrs. Martin, 507 Brougher avenue. 1320A23tf

WANTED—Two messenger boys. Western Union. 1316A21tf

TULE PLACER MINE DOWN IN GRAVEL

The Goldfield Tule Canyon Mining company which has been operating in that famous district for two years, has placed a small amount of its treasury stock on the market for the purpose of interesting the public in the undertaking. Tule Canyon was active 12 years ago and prior to that time attracted attention from the fact that a number of Mexicans engaged in the north arm of Death Valley at the head of the canyon made big wages from working with crude appliances. Among those who made locations recently may be mentioned A. I. D'Arcy, engineer for the Wingfield companies, who has covered six miles of the canyon. He intends driving a tunnel from the east side of the canyon through one of the numerous reefs that cross it and then sluice the rich gravel that lies on the bottom. Tule Canyon gold is worth $15 to $16 an ounce and shows little wear, demonstrating that it has not traveled.

The holding of the Tule Canyon Placer Mining company are regarded as among the best in the district and subscriptions may be placed with James Fenwick with offices in the basement of the State Bank building.

The D'Arcy company will begin work in a few days. The Goldfield Tule Canyon Mining company is equipped with a 12 h. p. hoist, a 500 gallon sand pump with a shaft that is down 42 feet. Values on top of the drift run 50 cents a yard and the company expects to get its best values at bed rock. A 30 foot drift has been run across the channels. The estate has nine basins held behind dikes where it is expected the high grade will be found.

OPEN ASSAY OFFICE

R. B. Kidd and Milan Davidovich have formed a partnership and have opened an office on Oddie avenue, opposite the Golden Rule store where they will give prompt attention to the requirements of mining companies. Mr. Kidd came to Tonopah from Lead, S. D., where he conducted the assay office of the Golden Reward Smelting and Refining company. He was superintendent of the Alder Creek Mining company's mill and was with the Ernstine Mining company at Mogollon, N. M. He has been engaged in assaying in Tonopah for 11 years. Mr. Davidovich is a graduate of the U. of N. School of Mines and was deputy mine inspector in 1910-11. He has had extensive experience as assayer for the Nevada Wonder and Tonopah West End.

TULE CANYON PLACER

The Goldfield Tule Canyon Placer Mining company, owning five claims, or one and one-half miles, in Tule Canyon, of one of the

GREATEST PLACER FIELDS IN THE COUNTRY

is now organized and is prepared to offer treasury stock at

5c per Share

This is a proposition that will stand the closest investigation.

Stock ready for delivery by

J. M. Fenwick & Co.
Basement State Bank Building.

A Tennessee doctor says girls ought to go barefooted until they are 16 years old. Gee, but how that would put the high-heel, pointed-toe shoe out of commission. Bare feet impart the spread-hoof, and you can't play any high-heel or toothpick pranks on tootsies of that kind.—Houston Post.

DR. GEO. P. DeVINE, Oph. D.

Eye Sight Specialist. Eyes Examined. Glasses Fitted. Artificial Eyes Made and Fitted. Broken Lenses Duplicated. Office: Room 38, Mizpah Hotel.

Goldfield Hotel

Ample accommodations to take care of the crowd. Stage leaves Goldfield Hotel at 8:30 a. m., 1:30 and 5:30 p. m. Returning, leaves Tonopah at 8:30 a. m. and 1:30 and 5:30 p. m.

CADILLAC And PACKARD SERVICE

You will find a massive structure of cut stone and pressed brick, four stories of solid comfort.

Fixtures For Sale!

A complete outfit for opening a grocery store can be seen at 19 East Second street, Reno, Nev. We close out that store May 1st.

Will sell for about one-third of today's cost.

Terms Cash

1 Plate glass Coffee and Tea case, marble base, 14 feet long, 3 compartments for tea, and 3 for coffee, with 3 ft. space in center for coffee mill.
1 Coffee mill, electric.
2 Oak counters, each 10 ft. long, with 16 bins in each counter with glass display front.
2 Running ladders with 90 ft. track.
1 Toledo Fan scale.
1 Toledo 32 lb. capacity counter scale.
5 Paper Racks.
1 5-foot glass floor case, 42 inches high.
1 8-foot glass floor case, 42 inches high.
1 10-foot glass floor case, 42 inches high.
1 12-foot glass floor case, 42 inches high.
1 Glass case 20 in. by 20 in. by 10 feet long.
1 Glass Bakery case, 46 in. high 30 in. wide, 8 ft. long.
2 Refrigerator glass cases, 42 in. by 42 in. by 6 ft.
1 Plate glass cashier's booth, 30 in. deep, 6 ft. high, 6 ft. long.
1 Lamson carrier service, with four stations.
1 Platform scale.
1 50-gal. Coal Oil tank.
Electric Light fixtures.
1 Electric Light sign, "Grocery."
100 ft. of shelving, 13 feet high.
1 Delicatessen counter, marble top, 18 in. by 10 ft.

CONANT BROS. INC.
Address
Reno Nevada

JOSHUA HENDY IRON WORKS

75 Fremont St., San Francisco, Cal.

All Kinds of

HOISTING EQUIPMENT, EITHER ELECTRICAL OR DISTILLATE, SHEAVES, CABLE, BUCKETS, CARS, AIR, COMPRESSORS AND EVERYTHING FOR THE MINE IN STOCK FOR IMMEDIATE DELIVERY

Orders Promptly Executed

T. S. O'BRIEN, Representative

Will Be at Mizpah Hotel for a Few Days.

The wily Turk is not even hinting how much his feelings will be hurt by certain terms in the peace pact. Probably he's glad to escape lynching.—Pittsburg Dispatch.

A Card to the Public

I wish to state to my friends and the public that I have opened an office in the Stewart building and in the quarters of the Tonopah Machinery company.

The subscription books of the Frisco Divide Mining company will soon be closed. For many reasons it is important that those contemplating subscribing should see me either today or not later than tomorrow, April 25.

C. J. Blumenthal

LOCATION BLANKS in triplicate, in book form, on sale at Bonanza office.

OUR CANDIES ARE THE BEST
Try Them
Southworth Co.

Head Frames

New Oregon Pine Frames Complete, now ready for erection.

Jones & Smart
GENERAL CONTRACTORS
Plants Completely Erected and Equipped
Office at Campbell & Kelly Service Station.
Phone 362. Tonopah, Nev.

ANNOUNCEMENT!
Bullion Divide Mining Co.

Officers and Directors:

W. L. FRASER, Tonopah — President
W. M. DEMING, San Francisco — Vice-President
HENRY J. BARTLETT, San Francisco — Secty-Treas.
GEORGE A. BARTLETT, Reno; "OWNIE" DOUGHERTY, Tonopah
JOHN P. BELL, San Francisco

Stock Will Be Listed on San Francisco Exchange and on Call, New York Curb

Subscriptions Now Being Received

HARRY C. PRICE, Fiscal Agt.
State Bank Building Tonopah, Nevada

Goldsmith Divide
OWNS REMARKABLE GYPSY GROUND

OFFICERS

HERMAN ALBERT — President
J. M. FENWICK — Vice President
JULIUS GOLDSMITH — Secretary-Treasurer
A. I. D'ARCY — Consulting Engineer
FRANK K. PITTMAN — Counsellor
IVAN ARNOLD — Assistant Secretary

FENWICK & CO.
BROKERS. Basement Under First National Bank Building

ALL STARS!
See the Champions in Championship Form
At the AIRDOME THEATRE, TONOPAH, NEVADA
TUESDAY EVE., APRIL 29th, 1919
8:30 P. M. SHARP

JOHNNY McCARTHY
vs.
SALINAS JACK ROBINSON
25-ROUNDS Emory Arnold, Referee 25-ROUNDS

FRANK OLDRICH vs. AL GRUNAN
SIX FAST ROUNDS

Gus Rainier and George Quigley, Promoters

Mary Janes for the Whole Family

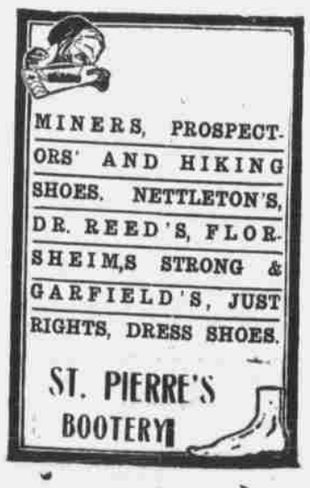

Pumps And Oxfords AAA to EE Shoes 1 to 9