### FEARING CAPTURE AS SPY DEMENTED MAN ENDS LIFE

Fearing capture as a German spy and a bank robber as a result of his being temporarily insane, Louis H. Mayer, a pantryman in the employ of the railroad eating house in Las Vegas, committed suicide in his room at the eating house by cutting his throat with a razor Tuesday night.

**Stock certificates printed and bound on short notice at this office.**

### FOX AND LYNX FUR ABUNDANT IN NORTH

(Correspondence of Associated Press)

JUNEAU, Alaska, April 10.—Reports received here last winter from the Arctic coast of Alaska said trappers were reaping big harvests in fox and lynx fur. A trader at Point Barrow up at the corner of the continent, is reported to have made a shipment of white fox furs valued at approximately $15,000.

### JAMES M. BENTON DEAD

James M. Benton, for years a prominent resident of Nevada, died Wednesday night at Great Falls, Mont.

Benton was born and raised in Carson City where his father still resides. He was Wells Fargo agent there several years ago during the late 90's and later moved to Reno.

He took a prominent part in Democratic politics and his opposition to Dickerson for governor and Pittman for United States senator in 1910 brought him into prominence throughout the state. At one time he was collector of internal revenue in Nevada, a position he held for a year.

### THOMSON DIVIDE STOCK READY

Subscribers to Thomson Divide stock will take notice tha the stock is ready for delivery at the Midway office and must be taken up at once.

AdvM2016 E. J. ERICKSON, Secretary.

# INVALID FACES CERTAIN DEATH

To watch a fire start and spread slowly over the room and be unable to move a muscle or summon aid and then be rescued just in time to save her from cremation was the harrowing experience that Mrs. George W. Lloyd of 716 Humboldt street of Reno, went through Tuesday.

Mrs. Lloyd is an invalid and completely paralyzed. Her daughter, Miss Marie Lloyd, a school teacher in the Reno schools, had been ironing a dress in her mother's bedroom and had left the iron on the ironing board near the bed. She then went to a lodge meeting of the Eastern Star leaving her invalid mother sitting in an invalid chair near the window.

The iron slipped from the board to the bed and jarred so that the current was turned on. The mother watched the bed clothes catch fire and saw the flames spread before her eyes and could not even call out loud enough to attract attention. She was alone and had resigned herself to death by cremation when a happy providence saved her and the home.

Miss Lloyd had meanwhile gone to lodge meeting, but on arriving there had found that there was to be a special ritual which required that she wear a white dress. So she returned home to change her costume and found her mother's bedroom in flames and her mother awaiting death. She seized the burning bedding and threw it outdoors and stamped out the flames. Another five minutes and it would have been too late.

### WARD BROS. GIVEN RENO-HUFFAKER'S ROAD JOB

Ward Brothers of Reno were awarded the contract to construct the first stretch of the state highway connecting Reno and Carson City, by the state department of highways. The road included in the contract extends from Reno to Huffaker. The successful bid was for $72,101.60. Only one other bid was submitted, that of J. H. Rooney of Los Angeles, who offered to do the work for $73,216.90.

## AMUSEMENTS

### CONSTANCE TALMADGE AT THE BUTLER

Constance Talmadge, the popular screen star, who possesses youth, beauty and talent, will be seen today at the Butler the Select Photoplay, "Le Lesson," adapted from Virginia Terhune Van de Water's story of married life. Miss Talmadge's versatility comes to the fore again in this picture, since her preceding picture, "Up the Road With Sallie," is a comedy with delightful farce situations galore, whereas, "The Lesson" is a comedy drama taken from the life we see about us everywhere. Miss Talmadge is seen as a little country girl, who makes the mistake of her life when she confuses the flash of city manners for something more substantial. There is a great deal of comedy in the picture because it deals with the curious tribe cliques and eddies of village life. The informal dance in the town hall, the racket store, the soda fountain "club," and all the other little incidentals of semi-rural life are pictured in delightful scenes. There is a big "heart-punch" in the picture, and it is sure to win your hearts, as Miss Talmadge's pictures have always done before.

Added to the feature, the latest Pathe News.

Tomorrow, Douglas Fairbanks, in "Arizona," and Bray cartoon comedy.

### ADVERTISED LETTERS

List of advertised letters remaining in the Tonopah post office for the week ending May 17, 1919.

When calling for these letters please state that they are advertised. A fee of one cent will be charged for the following: Dan Allen, Chas. Birch, E. W. Dressell, Milton Evans, Emil Fessi, Mrs. L. Gregory, Julio Gomez, Sotero Gonzales, R. H. Holbrook, H. H. Hunter, Chas. F. Jackson, January Jones, A. V. Johnston, Judson Kennedy, Mr. J. Latham, M. L. Leary, Lino, Lima, Mrs. M. Lane 305, Mail, Mitts, Mike Milkovich, M. J. McCarthy, Edna Mayson, Miss Georgia McKelvey, Joseph Nenzel, W. S. Nye, Richard Nicholas, Charles Osgood, Israel oPterson (2), Henry Parker, James Prager, J. Pulkinen, Francisco Pineda, J. Roseman, Henry Richardson, Alejandro Renz, Steve Racovich, N. W. Richards, Romiga Rade, Dave Sloan, Mrs. G. L. Sears, Frank L. Szer, J. H. Schwehle, Joseph Sorenz, Stanley Stebbins, Wm. J. Sinclair, Mr. Jack Scarlett, Gate Tonopah, Tonopah Heights Mfg. Co., Steve Todoroff, Mrs. John Pasley, Fred H. Vahrenkemp, Mrs. Harry West (2), Bob Wilson, H. F. Whirlow, Charles J. Willrader, Harold Woodworth, C. E. Williams.


## CARL YOUNG SYNDICATE

Office: Opposite Elk's Building
P. O. Box 657 Telephone 2192

**Engineer's Reports on Mining Properties**
**Corporations Organized and Financed**

We Have For Sale
3 CLAIMS ADJOINING THE HULL CITY'S.
5 CLAIMS EAST OF HIGH DIVIDE.
4 CLAIMS EAST OF HIGH DIVIDE.
3 CLAIMS NORTHWEST OF APEX AND ROYAL DIVIDE

BEFORE YOU PURCHASE, SELL OR ORGANIZE COMMUNICATE WITH US

HOUSE OF GOOD SERVICE
## NEW BANK BUFFET
WALTER J. DRYSDALE, Proprietor
NOTHING LIKE IT ON THE COAST
Ice Cold, or Red Hot, Soft Drinks with Incomparable Service
ELEGANT, ARTISTIC, NOVEL and NICE

## Reduced Rates
**For Cooking and Heating Service**

Effective March 1st, 1919

For the first 50 k.w.h. per month @ 5c per k.w.h.
For the next 50 k.w.h. per month @ 4c per k.w.h.
In excess of 100k.w.h. per month @ 3c per k.w.h.

**The Nevada-California Power Co.**

For Fine Roast Meat or a Delicatessen
**Sandwich**
go to the
## C. & F. BAR
Buttermilk by the Bottle

## DORRIS CAR
**The Car of Beauty** **The Car of Comfort**

No more high centers; 11 inches clearance. Takes us over them all. No more hills; 80 h. p. Climbs hills with ease. The Dorris has 80 h. p., and 11 inches clearance. The car for the desert and the car you will finally buy.

**See J. GRANT CRUMLEY**
STATE DISTRIBUTOR
Everett and Erie Main. Tonopah, Nev.

## TONOPAH CLUB
**Headquarters for All Sporting Events**

If he is in town you will find him here

**TONOPAH CLUB**
J. C. McKAY and ED. UREN, - - Proprietors

## THE CASINO
C. E. GRAHAM, Propr.
PIONEER REFRESHMENT PARLOR OF SOUTHERN NEVADA
Full Line of Soft Drinks. Only the Standard Brands of Cigars in Stock.
Telephone 466 Club Rooms in Connection
You Will Find Your Friends Here

## Lobby Cabaret
NOW OPEN!

**Music & Entertainment**

**Soft Drinks and Smokes**
**Dancing Room**

ST. PATRICK STREET

Glenn de Cordova H. H. Olde
Props

## DR. GEO. P. DeVINE, Oph. D.

Eye Sight Specialist. Eyes Examined, Glasses Fitted, Artificial Eyes Made and Fitted. Broken Lenses Duplicated. Office: Room 38, Mizpah Hotel.

## THE DESERT CLUB
Formerly Tonopah Liquor

**Full Line of Soft Drinks**
**Club Room in Connection**

Remodeled and Everything New

Chet. Carpenter C. T. Brown G. T. Osborne

Meet Your Friends at thee
## DIVIDE CLUB
TONOPAH'S POPULAR RESORT
Full Line of Soft Drinks on Hand
Make this resort your headquarters
Tonopah, Nevada

## Liberty Bonds Purchased
SELL TO AUTHORIZED BROKERS

**NEW YORK STOCK AND BOND COMPANY**

Pay Highest Spot Cash Prices

San Francisco Stock and Bond Exchange Daily Quotations

**We Agree With the Government—Hold Your Bonds**

But if conditions necessitate the sacrifice send Bonds by registered mail. Money back same day. Transactions strictly confidential.

REFERENCES: The Washoe County Bank

## R. T. SHANNON
Office: 417 Clay Peters Building Reno, Nevada


### NOTICE OF SETTLEMENT OF FINAL ACCOUNT AND DISTRIBUTION

In the District Court of the Fifth Judicial District of the State of Nevada, in and for the County of Nye.

Tonopah Banking Corporation, a corporation, plaintiff, versus The Miners Drug Store, Inc., a corporation, defendant.

Notice is hereby given that C. A. Leaker, receiver of the Miners Drug Store, Inc., has tendered and presented for final settlement, and filed in said court a final account of his receivership together with his report and petition for final distribution and that Thursday, the 29th day of May, 1919, at 10 o'clock in the forenoon of said day at the court room of said court, at the court house in said county, has been fixed and appointed as the time and place for the settlement of said account and the hearing of said report and petition at which time and place any person interested in said estate may appear and file his exceptions in writing to the said account and contest the same.

Notice is further given that said account is for final settlement and the said estate is ready for distribution and on a confirmation of said final account, final distribution of the assets of said receivership will be immediately had.

Dated this 13th day of May, 1919.

L. E. GLASS, Clerk
By L. HAFFERON, Deputy Clerk

HARRY C. PRICE, Attorney for Receiver.
Date of first publication May 14, 1919
Date of last publication May 29, 1919


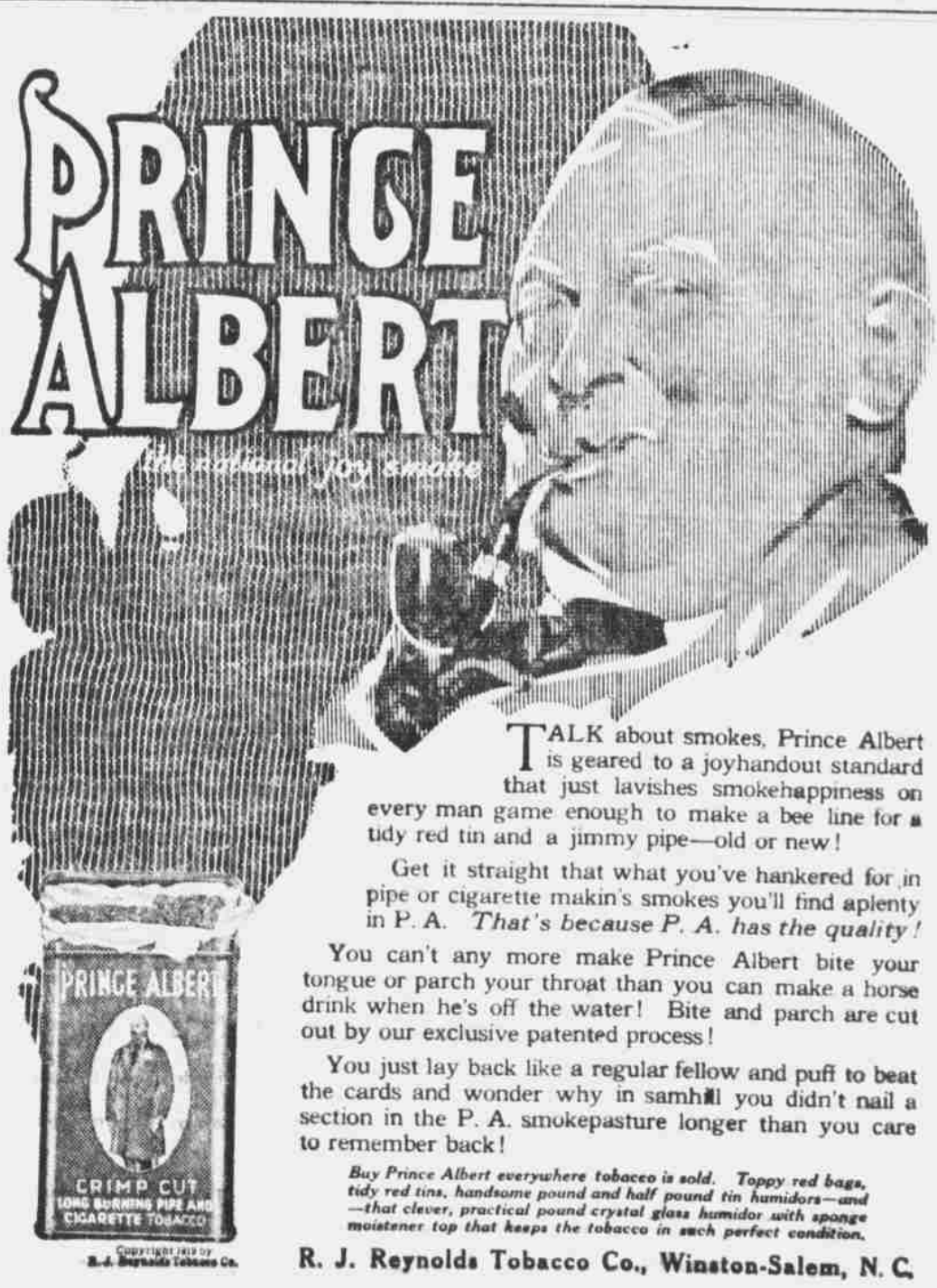


TALK about smokes, Prince Albert is geared to a joyhandout standard that just lavishes smokehappiness on every man game enough to make a bee line for a tidy red tin and a jimmy pipe—old or new!

Get it straight that what you've hankered for in pipe or cigarette makin's smokes you'll find aplenty in P. A. *That's because P. A. has the quality!*

You can't any more make Prince Albert bite your tongue or parch your throat than you can make a horse drink when he's off the water! Bite and parch are cut out by our exclusive patented process!

You just lay back like a regular fellow and puff to beat the cards and wonder why in samhill you didn't nail a section in the P. A. smokepasture longer than you care to remember back!

*Buy Prince Albert everywhere tobacco is sold. Toppy red bags, tidy red tins, handsome pound and half pound tin humidors—and—that clever, practical pound crystal glass humidor with sponge moistener top that keeps the tobacco in such perfect condition.*

**R. J. Reynolds Tobacco Co., Winston-Salem, N. C.**

## FRESH PORK
Wholesale and Retail Suckling Pigs, any age, delivered at your door
Victor Lambertucci Farm
P. O. Box 716 Phone 1694

## REXALL DRUG STORE
**Drugs and Druggists Sundries**

**Sole Agent for Chism's Ice Cream**

Joseph C. Piercy, Prop
Main street Tonopah