WHAT AILS YOU?

Do you feel dull, languid, low-spirited, Careless, and indescribably miserable both physically and mentally; experience a sense of fullness or bloating after eating, or of "goneness," or emptiness of stomach in the morning, tongue coated, bitter or bad taste in mouth, irregular appetite, dizziness, frequent headaches, blurred eyesight, "floating specks" before the eyes, nervous prostration or exhaustion, irritability of temper, hot flushes, alternating with chilly sensations, sharp, biting, transient pains here and there, cold feet, drowsiness after meals, wakefulness, or disturbed and unrefreshing sleep, constant, indescribable feeling of dread, or of impending calamity?

If you have all, or any considerable number of these symptoms, you are suffering from that most common of American maladies—Bilious Dyspepsia, or Torpid Liver, associated with Dyspepsia or Indigestion. The more complicated your disease has become, the greater the number and diversity of symptoms. No matter what stage it has reached, Dr. Pierce's Golden Medical Discovery will subdue it, if taken according to directions for a reasonable length of time. If not cured, complications multiply and Consumption of the Lungs, Skin Diseases, Heart Disease, Rheumatism, Kidney Disease, or other grave maladies are quite liable to set in and, sooner or later, induce a fatal termination.

Dr. Pierce's Golden Medical Discovery acts powerfully upon the Liver, and through that great blood-purifying organ, cleanses the system of all blood taints and impurities, from whatever cause arising. It is equally efficacious in acting upon the Kidneys, and other excretory organs, cleansing, strengthening, and healing their diseases. As an appetizing, restorative tonic, it promotes digestion and nutrition, thereby building up both flesh and strength. In malarial districts, this wonderful medicine has gained great celebrity in curing Fever and Ague, Chills and Fever, Dumb Ague, and kindred diseases.

Dr. Pierce's Golden Medical Discovery

CURES ALL HUMORS,

from a common Blotch, or Eruption, to the worst Scrofula. Salt-rheum, "Fever-sores," Scaly or Rough Skin, in short, all diseases caused by bad blood are conquered by this powerful, purifying, and invigorating medicine. Great Eating Ulcers rapidly heal under its benign influence. Especially has it manifested its potency in curing Tetter, Eczema, Erysipelas, Boils, Carbuncles, Sore Eyes, Scrofulous Sores and Swellings, Hip-joint Disease, "White Swellings," Goitre, or Thick Neck, and Enlarged Glands. Send ten cents in stamps for a large Treatise, with colored plates, on Skin Diseases, or the same amount for a Treatise on Scrofulous Affections.

"FOR THE BLOOD IS THE LIFE."

Thoroughly cleanse it by using Dr. Pierce's Golden Medical Discovery, and good digestion, a fair skin, buoyant spirits, vital strength and bodily health will be established.

CONSUMPTION,

which is Scrofula of the Lungs, is arrested and cured by this remedy, if taken in the earlier stages of the disease. From its marvelous power over this terribly fatal disease, when first offering this now world-famed remedy to the public, Dr. Pierce thought seriously of calling it his "Consumption Cure," but abandoned that name as too restrictive for a medicine which, from its wonderful combination of tonic, or strengthening, alterative, or blood-cleansing, anti-bilious, pectoral, and nutritive properties, is unequaled, not only as a remedy for Consumption, but for all Chronic Diseases of the

LIVER, BLOOD AND LUNGS.

For Weak Lungs, Spitting of Blood, Shortness of Breath, Chronic Nasal Catarrh, Bronchitis, Asthma, Severe Coughs, and kindred affections, it is an efficient remedy.

Sold by Druggists, at $1.00, or Six Bottles for $5.00.

☞ Send ten cents in stamps for Dr. Pierce's book on Consumption. Address,

World's Dispensary Medical Association,
663 Main Street, BUFFALO, N. Y.

CHAS. E. BRAY.

HAULING

AND

FREIGHTING.

ALL ORDERS ATTENDED TO

WITH EXPEDITION.

Leave orders on the states to be found at the principal business houses.

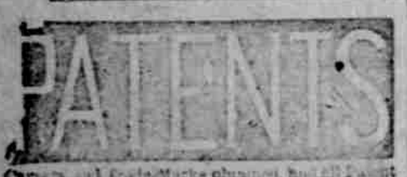

Caveats and Trade Marks obtained, and all Patent business conducted for Moderate Fees.

Our Office is Opposite U. S. Patent Office. We have no sub-agencies, all business direct, hence can transact patent business in less time and at less cost than those remote from Washington.

Send model, drawing, or photo., with description. We advise if patentable or not, free of charge. Our fee not due till patent is secured.

A book, "How to Obtain Patents," with references to actual clients in your State, county, or town, sent free. Address,

C. A. SNOW & CO.
Opposite Patent Office, Washington, D. C.

MUNN & CO. PATENTS

After Forty years' experience in the preparation of more than One Hundred Thousand applications for patents in the United States and Foreign countries, the publishers of the Scientific American continue to act as solicitors for patents, caveats, trade-marks, copyrights, etc., for the United States, and to obtain patents in Canada, England, France, Germany, and all other countries. Their experience is unequaled and their facilities are unsurpassed.

Drawings and specifications prepared and filed in the Patent Office on short notice. Terms very moderate. No charge for examination of models or drawings. Advice by mail free.

Patents obtained through Munn & Co. are noticed in the SCIENTIFIC AMERICAN, which has the largest circulation and is the most influential newspaper of its kind published in the world. The advantages of such a notice every patentee understands.

This large and splendidly illustrated newspaper is published weekly, at $3.20 a year, and is admitted to be the best paper devoted to science, mechanics, inventions, engineering works, and other departments of industrial progress, published in any country. It contains the names of all patentees and a brief title of every invention patented each week. Try it four months for one dollar. Sold by all newsdealers.

If you have an invention to patent write to Munn & Co., publishers of Scientific American, No. 37 Park Row, New York.

A Pamphlet containing Patents mailed free.

FRANK G. FOLSOM

WOOD FOR ALL, BY THE

CORD AT FLUME RATES.

WOOD SAWED

OR

$1 PER CORD.

Only place in the city where lime and cement can be purchased in large quantities.

GRAIN, HAY, FEED AND WOOD DELIVERED TO ANY PART OF THE CITY.

sep13

BARCLAY & CO

FRESH FISH.

Salt Water Fish Every Day.

TROUT, TUESDAYS AND FRIDAYS.

Candies, Fruit, Nuts, Can Goods, Cigars And Tobacco.

Next to Livingston's Saloon Opposite State Capitol.

nov27

JOHN TRAPP.

Blacksmithing,

Carriage and

Wagon Repairig,

All Work Promptly Attended to.

Old Stand Opposite Peterson's Hay Yard.

a 21 tf

Notice to Creditors.

Estate of W. H. Winterscheld deceased—Notice is hereby given by the undersigned Administrator of the Estate of W. H. Winterscheld, deceased, to the creditors of, and all persons having claims against the said deceased, to exhibit them with the necessary vouchers, within thirty days after the first publication of this notice to the said Administrator at his place of business on Carson Street in Carson City, Ormsby County, Nevada.

CHAS. W. FRIEND,
Administrator of the estate of W. H. Winterscheld deceased.

JAMES. D. TORREYSON,
Attorney for Estate.

Dated December 19, 1888. dec1'td

M. T. E. CHANDLER,

Solicitor of Patents,

....AND....

Expert in Patent Cases,

WASHINGTON, D. C.

Fifteen years' experience as examiner in the Patent Office.

P. O. Box 310

au9

ADOLPH JACOBS.

Tailoring, Repairing and Cleaning

DONE WITH—

Neatness and Dispatch,

Opposite the Crosby House

au 13

$100 to $300 A MONTH can be made working for us. Agents preferred who can furnish their own horses and give their whole time to the business. Spare moments may be profitably employed also. A few vacancies in towns and cities. B. F. Johnson & Co., 1009 Main St., Richmond, Va. may3 1m

---

OPIUM Morphine Habit Cured in 10 to 20 days. No pay till cured. Dr J. Stephens, Lebanon, O. m10 3m

---

Trial Bottle Free.

The Great Strengthening Remedy and Nerve TONIC is the legitimate result of over twenty years practice, by a THOROUGHLY QUALIFIED GRADUATE PHYSICIAN of one of the highest medical colleges of Europe and CURES WITH UNFAILING CERTAINTY Nervous and physical Debility, Seminal Weakness, Spermatorrhœa, Impotency, Emissions, Impotency, Exhausted Vitality, Premature Decline, and LOSS OF MANHOOD, in all its complications, and from whatever cause produced. It enriches and purifies the Blood, Strengthens the Nerves, Brain, Muscles, Digestion, Reproductive Organs, and Physical and Mental Faculties. It stops all unnatural and debilitating drain upon the system, preventing involuntary losses, debilitating dreams, seminal losses with the urine, etc., so destructive to mind and body. It is a sure eliminator of all KIDNEY AND BLADDER COMPLAINTS. It contains no injurious ingredients. To those suffering from the evil effects of youthful indiscretion or excess, a speedy, thorough and permanent CURE IS GUARANTEED. Price, $2.50 per bottle or five bottles in case, with full directions and advice, $10. Sent secure from observation to any address upon the receipt of price, or C. O. D. To be had only of

DR. G. D. SANFIELD,
818 Henrietta Street,
SAN FRANCISCO, CA

Consultation strictly confidential, by letter or at office, FREE. For the convenience of patients, and in order to insure perfect secrecy I have adopted a private address, under which all packages are forwarded

TRIAL BOTTLE FREE.

Sufficient to show its merit, will be sent to any one applying by letter, stating his symptoms and age. Communication strictly confidential.

New Groceries

—AT—

ARCHER BAKER'S

New Store.

Family Groceries of All Kinds

CANNED GOODS

—OF THE—

BEST BRANDS.

TEAS, SPICES, COFFEES, BAKING POWDERS, SODAS

and all first-class articles for domestic use

The Lady Adams hams

Just introduced.)

We invite the public to inspect our new lot of Groceries.

Brick building opposite M. Cohn's Dry goods store. may1

THEATER SALOON.

Next the Entrance of the Carson Theater

Best Wines Liquors, and CIGARS.

COLD BEER ALWAYS ON TAP

Murphy & Harr, Props.

may4

PROTECT YOUR EYES!

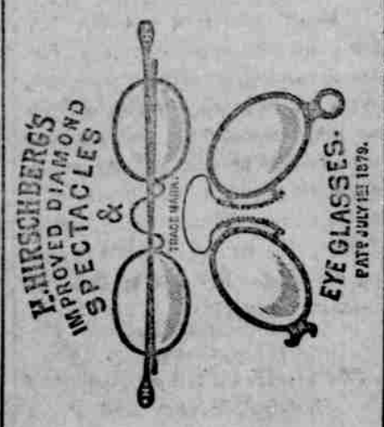

Mr. H. Hirschberg,

The well-known Optician of 107 N. Fourth St., (under Planter's House) St. Louis, has appointed **W. H. Chedic**, of Carson City, Nev., as Agent for his Celebrated Diamond Spectacles and Eyeglasses, and also for his Diamond Non-Changeable Spectacles and Eyeglasses. These Glasses are the greatest invention ever made in spectacles. By a proper construction of the Lens, a person purchasing a pair of these Non-Changable Glasses never has to change these Glasses from the eyes, and every pair purchased are guaranteed, so that if they ever leave the eyes (no matter how rusted or scratched the Lenses are) they will furnish the party with a new pair of glasses free of charge. W. H. Chedic has a full assortment and invites all who wish to satisfy themselves of the great superiority of these glasses over any and all others now in use, to call and examine the same at

W. H. Chedic's,
Druggist and Optician.

Carson City, Nev. **No Peddlers Supplied.** oct11,6m

J. R. JUDGE,

ATTORNEY AT-LAW

Office in Fox building, Carson street

Carson City Nev.

THE MARCH OF PROGRESS!

OUR LATEST IMPROVEMENTS!

"Competition is the Life of Trade," and if you have not seen our latest improved goods you cannot imagine how lively trade is, or how hard our competitors have to work to keep within sight of us. Ask your retailer for the JAMES MEANS' $3 SHOE, or the JAMES MEANS' $4 SHOE according to your needs.

Positively none genuine unless having our name and price stamped plainly on the soles. Your retailer will supply you with shoes so stamped if you insist upon his doing so; if you do not insist, some retailers will coax you into buying inferior shoes upon which they make a larger profit.

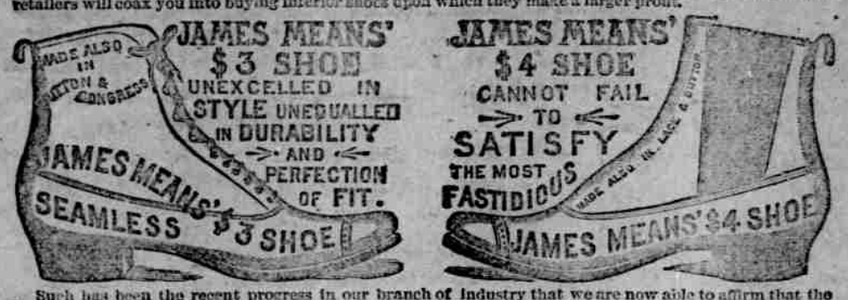

Such has been the recent progress in our branch of industry that we are now able to affirm that the James Means' $4 Shoe is in every respect equal to the shoes which only a few years ago were retailed at eight or ten dollars. If you will try on a pair you will be convinced that we do not exaggerate. Ours are the original $3 and $4 Shoes, and those who imitate our system of business are unable to compete with us in quality of factory products. In our lines we are the largest manufacturers in the United States.

One of our traveling salesmen who is now visiting the shoe retailers of the Pacific Coast and Rocky Mountain Region writes from there as follows:

"I am more than satisfied with the results of my trip. I have thus far succeeded in placing our full line in the hands of 'A No. 1' dealers in **every point I have visited.**" He goes on to say, "This is a splendid region for us to sell shoes in, because most of the retailers are charging their customers at retail about double the prices which the shoes have cost at wholesale. The consequence is that the people who wear shoes are paying six or seven dollars a pair for shoes which are not worth as much as our JAMES MEANS' $3 and $4 SHOES. Our shoes with their very low retail prices stamped on the soles of every pair are breaking down the high prices which have hitherto ruled in the retail markets here, and when a retailer puts a full line of goods in his stock they at once begin to go off like hot cakes, so great is the demand for them."

Now, kind reader, just stop and consider what the above signifies so far as you are concerned. It assures you that if you keep on buying shoes bearing no manufacturers' name or fixed retail price stamped on the soles, you cannot tell what you are getting and your retailer is probably making you pay double what your shoes have cost him. Now, can you afford to do this while we are protecting you by stamping our name and the fixed retail price upon the soles of our shoes before they leave our factory so that you cannot be made to pay more for your shoes than they are worth?

Shoes from our celebrated factory are sold by wide-awake retailers in all parts of the country. We will place them easily within your reach in any State or Territory if you will invest one cent in a postal card and write to us.

JAMES MEANS & CO., 41 Lincoln St., Boston, Mass.

dec1'8

C. B. HOFFMAN,

Veterinary Surgeon

WILL TREAT ALL DISEASES of horses—curb, splint swelling, capped hock, strained tendons, founder, wind-puffs, lameness pink eye, and all skin diseases, without leaving scars.

Bunches or blemishes removed.

Powders to prevent contageous diseases, for sale.

Also treats horses teeth.

My powders will cure lung fever if used in time.

Office at Sweeny's Corner,

Carson City, Nev.

JOHN CUNHA.

SHAVING, SHAMPOOING

HAIR-CUTTING

AND-

Prices as Usual. Main Street. Opposite the Capitol. nov23tf

J. H. DOWNING,

MERCHANT TAILOR.

Makes fashionable suits to order.

Charges moderate and satisfaction guaranteed.

Corbett's Block, opposite Mint.

Carson City, Nev.

Life Insurance at Actual Cost.

Persons desirous of obtaining life insurance at actual cost, should write for circulars to the **Security Mutual Benefit Society**, No. 233 Broadway, New York.

This Society claims that since its organization the cost to a member of middle age has been *less than twelve dollars a* year for each thousand dollars of insurance. Feb 8.

CARSON WATER WORKS.

THE RESERVOIRS OF THIS Company are supplied with water from Never Falling Springs, which flow from the Sierra Nevada. By analysis this water is shown to be perfectly free from all impurities. The mains of this company having been laid in all the principal streets of the city, the water is rendered available to all within the city limits. Families, Hotels, Bars Stables, etc. supplied on favorable terms.

CARSON WATER COMPANY.
Office next to Wells Fargo & Co's.

MALE HELP WANTED.

WE WISH TO EMPLOY A FEW SALESMEN on a salary to sell our goods by sample to the wholesale and retail trade of CARSON CITY NEVADA. We are the largest manufacturers of our line in the country. Send two cents in stamps or full particulars. No postals answered. Centennial M'f'g Company, Cincinnati, O. a21 9d

---

1861. 1888

E. B. RAIL,

Carson City - - - - - - Nevada

.....IMPORTER AND DEALER IN.....

Hardware and Agricultural Implements

The Old Reliable House, where you can get Everything you Want, and at Prices that will Make You Happy.

Hardware and shelf goods, windows, doors, blinds, crockery, glass ware, lamps and fixtures, table and pocket cutlery, stoves, tinware, redwood shingles, laths, chinaware, chandeliers, bar fixtures, fancy goods, silver and plated goods, nickel and plain agate ware, plain and stamped tinware, guns, pistols, powder, shot, cartridges, etc., bird cages, baskets, wood and willow ware, paints, oils, white lead, paint—fancy colors, varpaint brushes and brooms, castor oil and turpentine, fluid,

Benzine, coal oil, iron, steel, stone coal; twine, cord and wire plows, reapers, mowers, binders, rakes, threshers, gas and water pipe, etc., sheet iron, galvanized wire, wagons, buggies, carts and buckboards, painted fence wire, galvanized fence wire, blasting powder, wedges and sledges, pumps, hose and faucets, belting and rubber goods.

☞ AGENT FOR—Champion machines, Buckeye and other machines, Oliver's Chilled Plows and other plows, Eureka Hose, Buck stoves, Medallion and Model Ranges, Heath & Milligan Paints, Planet Jr. Horse Hoes, Cultivators and Seeders, and many other goods in my line. Will fill all special orders at low prices. Tinners and plumbers constantly on hand to do work on short notice. mch8

ALL KINDS OF

JOB PRINTING

Done at this Office

ASSESSMENT NOTICE.

INYO CANAL COMPANY.—Location of principal place of business, Carson City, Nevada.—Location of works, Owens Valley, Inyo county, California.

Notice is hereby given that at a meeting of the Board of Directors held on the 28th day of November 1888, an assessment (No. 4) of Twenty-five (25) cts per share was levied upon the capital stock of the corporation, payable immediately, in United States gold coin, to the Secretary at the office of the Company, corner of Carson and Proctor streets, Carson City, Nevada. Any stock upon which this assessment shall remain unpaid on the 28th day of December 1888, will be delinquent and advertised for sale at public auction, and unless payment is made before, will be sold on Wednesday the 23rd day of January, 1889, to pay the delinquent assessment, together with cost of advertising and expenses of sale. By order of the Board of Directors.

T. R. HOFER,
Secretary.

Office—At the Bullion and Exchange Bank corner of Carson and Proctor streets, Carson City Nevada. dec11d

---

CARSON HAY YARD

HORSES BOARDED

—BY THE—

DAY, WEEK OR MONTH

HAY, FEED AND GRAIN

FOR SALE.

Rear of Driesbach Block.

JOHN CARNEY,
Prop'r

$100 to $200 PER MONTH to a few good salesmen to sell our goods by sample to the wholesale and retail trade. Permanent position. No experience necessary. We are the largest manufacturers in our line of goods. Send 2-cent stamp for particulars. No postals answered. Centennial Manufacturing Co., Cincinnati, Ohio.