The treatment of many thousands of cases these chronic weaknesses and distressing ments peculiar to females, at the Invalids' otel and Surgical Institute, Buffalo, N. Y., s afforded a vast experience in nicely adapting and thoroughly testing remedies for the re of woman's peculiar maladies.

Dr. Pierce's Favorite Prescription is e outgrowth, or result, of this great and liable experience. Thousands of testimonials, received from patients and from physians who have tested it in the more aggravated and obstinate cases which had baffled eir skill, prove it to be the most wonderful medy ever devised for the relief and cure of fering women. It is not recommended as a "cure-all," but as a most perfect Specific for oman's peculiar ailments.

It is a powerful, invigorating tonic it parts strength to the whole system, and the womb and its appendages in particular. r overworked, "worn-out," "run-down," bilitated teachers, milliners, dressmakers, mstresses, "shop-girls," house-keepers, nursing mothers, and feeble women generally, Dr. erce's Favorite Prescription is the greatest rthly boon, being unequaled as an appetizing rdial and restorative tonic.

As a soothing and strengthening ner ine, "Favorite Prescription" is unequaled d is invaluable in allaying and subduing rvous excitability, irritability, exhaustion, stration, hysteria, spasms and other distressing, nervous symptoms commonly attend upon functional and organic disease of the omb. It induces refreshing sleep and relieves ental anxiety and despondency.

Dr. Pierce's Favorite Prescription is legitimate medicine, carefully compounded by an experienced and skillful physian, and adapted to woman's delicate organization. It is purely vegetable in its mposition and perfectly harmless in its effects any condition of the system. For morning ckness, or nausea, from whatever cause sing, weak stomach, indigestion, dyspepsia d kindred symptoms, its use, in small doses, ill prove very beneficial.

"Favorite Prescription" is a positive re for the most complicated and obstinate ses of leucorrhœa, excessive flowing, painful enstruation, unnatural suppressions, prolapsus, or falling of the womb, weak back, "female eakness," anteversion, retroversion, bearing-own sensations, chronic congestion, inflammation and ulceration of the womb, inflammation, in and tenderness in ovaries, accompanied ith "internal heat."

As a regulator and promoter of functional ion, at that critical period of change from hood to womanhood, "Favorite Prescription" is a perfectly safe remedial agent, and can oduce only good results. It is equally efficacous and valuable in its effects when taken for ose disorders and derangements incident to e later and most critical period, known as The Change of Life."

"Favorite Prescription," when taken in nnection with the use of Dr. Pierce's Golden edical Discovery, and small laxative doses of r. Pierce's Purgative Pellets (Little Liver lls), cures Liver, Kidney and Bladder disease. Their combined use also removes blood ints, and abolishes cancerous and scrofulous mors from the system.

"Favorite Prescription" is the only medicine for women, sold by druggists, under a **sitive guarantee** from the manufacturers, at it will give satisfaction in every case, or oney will be refunded. This guarantee has en printed on the bottle-wrapper, and faithfully carried out for many years.

Large Bottles (100 doses) **$1.00, or Six ottles for $5.00.**

For large, illustrated Treatise on Diseases of omen (160 pages, paper-covered), send ten nts in stamps. Address,

orld's Dispensary Medical Association,
663 Main St., BUFFALO, N. Y.

CHAS. E. BRAY.

HAULING

AND

FREIGHTING.

ALL ORDERS ATTENDED TO

WITH EXPEDITION.

ve or ers on th stages to be found at the principal business houses

---

ATENTS

s, and Trade-Marks obtained, and all Patent s conducted for **Moderate Fees.**
Office is Opposite U. S. Patent Office. We have no sub agencies, all business hence can transact patent business in less d at less cost than those remote from gton.
model, drawing, or photo., with description. We advise if patentable or not, free of Our fee not due till patent is secured.
ok, "How to Obtain Patents," with references actual clients in your State, county, or sent free. Address,

A. SNOW & CO.
posite Patent Office, Washington, D. C.

SCIENTIFIC AMERICAN
ESTABLISHED 1845.

the oldest and most popular scientific and echanical paper published and has the largest culation of any paper of its class in the world. lly illustrated. Best class of Wood Engravs. Published weekly. Send for specimen y. Price $3 a year. Four months' trial, $1. UNN & CO., PUBLISHERS, 361 Broadway, N.Y.

ARCHITECTS & BUILDERS
Edition of Scientific American.
great success. Each issue contains colored tographic plates of country and city residences or public buildings. Numerous engravings full plans and specifications for the use of h has contemplate building. Price $2.50 a year, ts. a copy. MUNN & CO., PUBLISHERS.

PATENTS may be secured by applying to MUNN & Co., who have had over 40 years' experience and have made over 100,000 applications for American and Foreign patents. Send for Handbook. Correspondence strictly confidential.

TRADE MARKS.

case your mark is not registered in the Patent Office, apply to MUNN & Co., and procure mediate protection. Send for Handbook.

COPYRIGHTS for books, charts, maps, quickly procured. Address

MUNN & CO., Patent Solicitors.
GENERAL OFFICE: 361 BROADWAY, N. Y.

FRANK G. FOLSOM

WOOD FOR SALE BY THE

CORD AT FLUME RATES.

WOOD SAWED.

OR

$1 PER CORD.

Only place in the city where lime and ment can be purchased in large quantities.

GRAIN, HAY, FEED AND WOOD DELIVERED TO ANY PART OF THE CITY.

sep18t

C. B. HOFFMAN,

Veterinary Surgeon

WILL TREAT ALL DISeases of horses—curb, splint swelling, capped hock, strained tendons, founder, wind-puffs, lameness pink eye, and all skin diseases, with out leaving scars.

Bunches or blemishes removed.

Powders to prevent contageous diseases, for sale.

Also treats horses teeth.

My powders will cure lung fever if used in time

Office at Sweeny's Corner,

Carson City, Nev.

Notice to Creditors.

Estate of W. H. Winterscheid deceased—Notice is hereby given by the undersigned Administrator of the Estate of W. H. Winterscheid, deceased, to the creditors of, and all persons having claims against the said deceased, to exhibit them with the necessary vouchers, within thirty days after the first publication of this notice to the said Administrator at his place of business on Carson Street, in Carson City, Ormsby County, Nevada.

CHAS. W. FRIEND,
Administrator of the estate of W. H. Winterscheid, deceased.

JAMES. D. TORREYSON,
Attorney for Estate.

Dated December 19, 1888. dec19td

OPIUM Morphine Habit Cured in 10 to 20 days. No pay till cured. Dr. J. Stephens, Lebanon, O. m19 3m

---

Life Insurance at Actual Cost.

ersons desirous of obtaining life insurance at actual cost, should write for circulars to the **Security Mutual Benefit Society,** No. 233 Broadway, New York.

This Society claims that since its organization the cost to a member of middle age has been *less than twelve dollars a* year for each thousand dollars of insurance. Feb 8.

CARSON WATER WORKS.

THE RESERVOIRS OF THIS Company are supplied with water from Never Failing Springs, which flow from the Sierra Nevada. By analysis thiswater is shown to be perfectly free from all impurities. The mains of this company having been laid in all the principal streets of the city, the water is rendered available to all within the city limits. Families, Hotels, Bars Stables, etc. supplied on favorable terms.

CARSON WATER COMPANY.
Office next to Wells, Fargo & Co's.

JOHN CUNHA.

SHAVING, SHAMPOOING HAIR-CUTTING

-AND-

Prices as Usual. Main Street.
Opposite the Capitol. nov23tf

J. H. DOWNING,

MERCHANT TAILOR.

Makes fashionable suits

Charges moderate and satisfaction guaranteed.

Corbett's Block, opposite Mint.
Carson City, Nev.

Trial Bottle Free!

This Great Strengthening Remedy and Nerve TONIC is the legitimate result of over twenty years practice, by a THOROUGHLY QUALIFIED GRADUATE PHYSICIAN of one of the highest medical colleges of Europe and CURES WITHOUT FAILING CERTAINTY Nervous and physical Debility, Seminal Weakness Spermatorrhœa, **Prostatorrhœ**, Emissions Impotency, Exhausted Vitality, Premature Decline, and **LOSS OF MANHOOD, in all its complications, and from whatever cause produced.** It enriches and purifies the Blood, Strengthens the Nerves, Brain, Muscles, Digestion, Reproductive Organs, and Physical and Mental Faculties. It stops all unnatural and debilitating drain upon the system, preventing involuntary losses, debilitating dreams, seminal losses with the urine, etc., so destructive to mind and body. It is a sure eliminator of all KIDNEY AND BLADDER COMPLAINTS. It contains no injurious ingredients. **To those suffering from the evil effects of youthful indiscretion or excess, a speedy thorough and permanent CURE IS GUARANTEED.** Price, **$2.50** per bottle or five bottles in case, with full directions and advice, **$10** Sent secure from observation to any address upon the receipt of price, or C. O. D. To be had only of

DR. C. D. SALFIELD,
216 Kearney Street,
SAN FRANCISCO, CA

Consultation strictly confidential, by letter or at office, FREE. For the convenience of patients, and in order to insure perfect secrecy. I have adopted a private address, under which all packages are forwarded.

TRIAL BOTTLE FREE.

Sufficient to show its merit, will be sent to anyone sending by letter, stating his symptoms and age. Communication strictly confidential a15

PROTECT YOUR EYES!

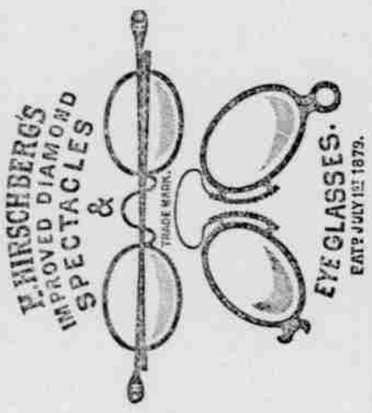

Mr. H. Hirschberg,

The well-known Optician of 107 N. Fourth St., (under Planter's House) St. Louis, has appointed **W. H. Chedic,** of Carson City, Nev. as Agent for his Celebrated Diamond Spectacles and Eyeglasses, and also for his Diamond Non-Changeable Spectacles and Eyeglasses. These Glasses are the greatest invention ever made in spectacles. By a proper construction of the Lens, a person purchasing a pair of these Non Changable Glasses never has to change these Glasses from the eyes, and every pair purchased are guaranteed, so that if they ever leave the eyes (no matter how rusted or scratched the Lenses are) they will furnish the party with a new pair of glasses free of charge. W. H. Chedic has a full assortment and invites all who wish to satisfy themselves of the great superiority of these glasses over any and all others now in use, to call and examine the same at

W. H. Chedic's,
Druggist and Optician.

Carson City, Nev. **No Peddlers Supplied.** oct11,6m

CARSON HAY YARD.

SEED A ED

—BY THE—

DAY, WEEK OR MONTH

HAY, FEED AND GRAIN

FOR SALE.

Rear of Driesbach Block.

JOHN CARNEY.
a7tf Prop'

M. T. E. CHANDLER,

Solicitor of Patents,

....AND.....

Expert in Patent Cases,

WASHINGTON, D. C.

Fifteen years' experience as examiner in the Patent Office.

P. O. Box 310.

au9

ADOLPH JACOBS.

Tailoring, Repairing and Cleaning

DONE WITH—

Neatness and Dispatch,

Opposite the Ormsby House
au 13t

$100 to $300 A MONTH can be made working for us. Agents preferred who can furnish their own horses and give their whole time to the business. Spare moments may be profitably employed also. A few vacancies in towns and cities. B. F. JOHNSON & Co., 1009 Main St., Richmond, Va. may3 1m

---

THE MARCH OF PROGRESS!

OUR LATEST IMPROVEMENTS!

"Competition is the Life of Trade," and if you have not seen our latest improved goods you cannot imagine how lively trade is, or how hard our competitors have to work to keep within sight of us. Ask your retailer for the **JAMES MEANS' $3 SHOE,** or the **JAMES MEANS' $4 SHOE** according to your needs.

Positively none genuine unless having our name and price stamped plainly on the soles. Your retailer will supply you with shoes so stamped if you insist upon his doing so; if you do not insist, some retailers will coax you into buying inferior shoes upon which they make a larger profit.

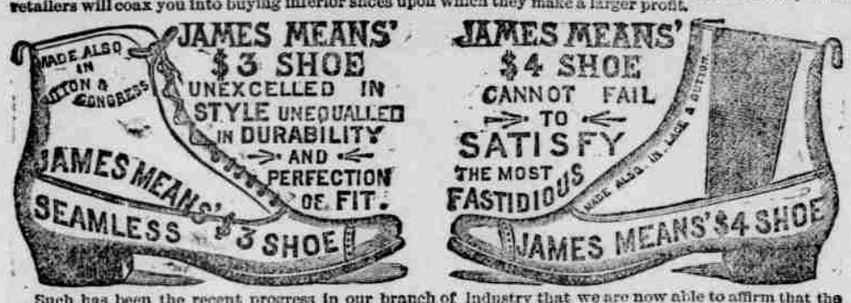

Such has been the recent progress in our branch of industry that we are now able to affirm that the James Means' $3 Shoe is in every respect equal to the shoes which only a few years ago were retailed at eight or ten dollars. If you will try on a pair you will be convinced that we do not exaggerate. Ours are the original $3 and $4 Shoes, and those who imitate our system of business are unable to compete with us in quality of factory products. In our lines we are the largest manufacturers in the United States.

One of our traveling salesmen who is now visiting the shoe retailers of the Pacific Coast and Rocky Mountain Region writes from there as follows:

"I am more than satisfied with the results of my trip. I have thus far succeeded in placing our full line in the hands of 'A No. 1' dealers in **every point** I have visited." He goes on to say, "This is a **splendid** region for us to sell shoes in, because most of the retailers are charging their customers at retail about double the prices which the shoes have cost at wholesale. The consequence is that the people who wear shoes are paying six or seven dollars a pair for shoes which are not worth as much as our **JAMES MEANS' $3 and $4 SHOES.** Our shoes with their very low retail prices stamped on the soles of every pair are breaking down the high prices which have hitherto ruled in the retail markets here, and when a retailer puts a full line of goods in his stock they at once begin to go off like hot cakes, so great is the demand for them."

Now, kind reader, just stop and consider what the above signifies so far as you are concerned. It assures you that if you keep on buying shoes bearing no manufacturers' name or fixed retail price stamped on the soles, you cannot tell what you are getting and your retailer is probably making you pay double what your shoes have cost him. Now, can you afford to do this while we are protecting you by stamping our name and the fixed retail price upon the soles of our shoes before they leave our factory so that you cannot be made to pay more for your shoes than they are worth?

Shoes from our celebrated factory are sold by wide-awake retailers in all parts of the country. We will place them easily within your reach in any State or Territory if you will invest one cent in a postal card and write to us.

JAMES MEANS & CO., 41 Lincoln St., Boston, Mass.

$2,000, April 1, 1889. | $2,000, July 1, 1889. | $2,000, October 1, 1889. | $2,000. January 1, 1890.

Smokers of

WM. S. KIMBALL & CO.'S

CIGARETTES,

Fragrant Vanity Fair,

'SATIN,' AND OTHER STRAIGHT CUTS,

"Little Jockey" and "High grade" Brands.

Are directed to the following

CASH SCHEME!

IN FORCE FOR THIS YEAR.

COPY OF THE CERTIFICATES NOW PACKED IN EACH BOX OR PACKAGE OF OUR CIGARETTES:

These Certificates Returned to us will be Redeemed IN CASH as follows:
100 Certificates, 25 Cents, or any one of our Albums.
200 " 50 " 500 Certificates, $1.50.
300 " 90 " 1000 " 3.00.
For these Certificates please send me Cash, and enter my name for next Distribution of $2,000.
Name.....
City.....
Not val'd without signature. State.....

REVERSE SIDE OF CERTIFICATE:

All Certificates returned to us will also be credited to the owners, for future chances in the Cash Distributions of $2000 00, which take place on the 1st of following months: April, July, October, 1889, and January 1890

The Largest Number received from any one person on these dates will be entitled to	$100	7th Largest	$40	To the next Seventy-five. 88 each	$925
2nd Largest	90	8th "	30	To the next two hundred 82 each	409
3rd "	80	9th "	25	To the next five hundred and Eighty-five, $1 each	585
4th "	70	10th "	20		
5th "	60	11th "	15		
6th "	50	To the next Eleven, $10 each	110		
		To the next Twenty, $5 each	100	Total	$2,000

The Album or Old Certificates formerly packed in our Cigarettes will be received and credited in the same manner, thereby entitling you to an Album or Cash, as well as a share in the Cash Distribution of $2000.00

Rochester, N. Y. **WM. S. KIMBALL & CO.**

BEAR IN MIND!

That all Album or Old Certificates formerly packed in our Cigarettes will be received and Paid for in the same manner as above.

HOLSTEIN FRIESIANS

Stop! Think! Investigate!

LAKE SIDE STOCK FARM, has

Lakeside Stock Farm has also the finest stud of CLYDESDALES in the State.

Send for Catalogue, giving full records and pedigrees,

SMITHS, POWELL & LAMB,

SYRACUSE, N. Y.

Cuticura

The Only Remedes For The Skin

And Blood Universally

COMMDEED

Wm. T. Potten, 672 North Tenth St., Philadelphia, reports that one of his customers stated to him incidentally that he was feeling so well and had gained twenty-seven pounds in the last year, all of which he attributed to a systematic course of the CUTICURA RESOLVENT, which has proved effectual when all other remedies failed.

SORES ON NECK.

Chas. Brady, Somerville, Mass., who refers to Dr. J. J. Wood, druggist of that city, certifies to a wonderful cure of running sores on the neck which had been treated by hospital physicians without cure, and which yielded completely to the CUTICURA REMEDIES.

CURED BY CUTICURA.

My skin disease, which resisted several popular remedies and other remedies advised by physicians, has been cured by your CUTICURA REMEDIES. They surpassed my most sanguine expectations and rapidly effected a cure.

J. C. ARENTRUE,
VINCENNES, IND.

KNOW ITS VALUE

All of your CUTICURA REMEDIES give very good satisfaction. The CUTICURA I especially recommend for the diseases for which it is used. I know from experience its value. DR. H. J. PRATT.
Montello, Wis.

CUTICURA ABROAD

Through a home-returned Norweigian I have learned to know your CUTICURA, which has in a short time cured me of an Eczema that my physician's medicines could not heal. CHR. HELTZEN.
BERGEN, NORWAY, *Apotekerforretning*

THE POWER POWERS

A feeling of gratitude impels me to acknowledge the great merits of your CUTICURA, and I cordially recommend it to the public as a very valuable remedy.
H. N. POWERS, BRIDGEPORT, CONN.

For sale everywhere. Price CUTICURA the great Skin Cure, 50c. CUTICURA SOAP an exquisite Skin Beautifier, 25c. CUTICURA RESOLVENT, the new Blood Purifier $1.

Potter, Drug, & Chemical Co.
Boston.

Blacksmithing

....AND....

WAGON WORK.

I AM STILL IN BUSINESS and can be found at the shop formerly occupied by McCRIMMON opposite the old Driesbach Blo

BLACKSMITHING,

REPAIRING,

PAINTING AND

FINISHING OF WAGONS,

AGRICULTURAL

IMPLEMENTS, ETC.

first-class style and at prices to suit present ha times.

I also keep on hand New Wagons, Buckboards, Carriages etc. excelled by none in the State, for sale CHEAP FOR CASH. I have superior advantages for horse and mule shoeing, having in my employ one of the best shoers in Nevada. Grateful for libera patron heretofore bestowed, I intend to merit its continuance by air dealing, good workmansh and low charges.

W. D. TORREYSON.
marc8