The treatment of many thousands of cases of these chronic weaknesses and distressing ailments peculiar to females, at the Invalids' Hotel and Surgical Institute, Buffalo, N. Y., has afforded a vast experience in nicely adapting and thoroughly testing remedies for the cure of woman's peculiar maladies.

Dr. Pierce's Favorite Prescription is the outgrowth, or result, of this great and valuable experience. Thousands of testimonials, received from patients and from physicians who have tested it in the more aggravated and obstinate cases which had baffled their skill, prove it to be the most wonderful remedy ever devised for the relief and cure of suffering women. It is not recommended as a "cure-all," but as a most perfect Specific for woman's peculiar ailments.

As a powerful, invigorating tonic, it imparts strength to the whole system, and to the womb and its appendages in particular. For overworked, "worn-out," "run-down," debilitated teachers, milliners, dressmakers, seamstresses, "shop-girls," house-keepers, nursing mothers, and feeble women generally, Dr. Pierce's Favorite Prescription is the greatest earthly boon, being unequaled as an appetizing cordial and restorative tonic.

As a soothing and strengthening nervine, "Favorite Prescription" is unequaled and is invaluable in allaying and subduing nervous excitability, irritability, exhaustion, prostration, hysteria, spasms and other distressing, nervous symptoms commonly attendant upon functional and organic disease of the womb. It induces refreshing sleep and relieves mental anxiety and despondency.

Dr. Pierce's Favorite Prescription is a legitimate medicine, carefully compounded by an experienced and skillful physician, and adapted to woman's delicate organization. It is purely vegetable in its composition and perfectly harmless in its effects in any condition of the system. For morning sickness, or nausea, from whatever cause arising, weak stomach, indigestion, dyspepsia and kindred symptoms, its use, in small doses, will prove very beneficial.

"Favorite Prescription" is a positive cure for the most complicated and obstinate cases of leucorrhœa, excessive flowing, painful menstruation, unnatural suppressions, prolapsus, or falling of the womb, weak back, "female weakness," anteversion, retroversion, bearing-down sensations, chronic congestion, inflammation and ulceration of the womb, inflammation, pain and tenderness in ovaries, accompanied with "internal heat."

As a regulator and promoter of functional action, at that critical period [illegible] girlhood to womanhood, "Favorite Prescription" is a perfect, safe remedy [illegible] produce only good results. [illegible] clous and valuable in its effects [illegible] those disorders and scenes [illegible] that later and more critical period [illegible] "The Change of Life."

"Favorite Prescription," when taken in connection with the use of Dr. Pierce's Golden Medical Discovery, and occasional doses of Dr. Pierce's Pleasant Purgative Pellets (Little Liver Pills), cures Liver, Kidney, and bladder diseases. Their combined use also removes blood taints, and eradicates cancerous and scrofulous humors from the system.

"Favorite Prescription" is the only medicine for women sold by druggists, under a positive guarantee from the manufacturers, that it will give satisfaction in every case, or money will be refunded. This guarantee has been printed on the bottle-wrapper, and faithfully carried out for many years.

Large Bottles (100 doses) **$1.00, or Six bottles for $5.00.**

For large, illustrated Treatise on Diseases of Women (160 pages, paper-covered), send ten cents in stamps. Address,

World's Dispensary Medical Association,
663 Main St., BUFFALO, N. Y.

o127

CHAS. E. BRAY.

HAULING

AND

FREIGHT NO.

ALL ORDERS ATTENDED TO

WITH EXPEDITION

[illegible] on the [illegible] to be found at the [illegible] business notices

PATENTS

Caveats and Trade-Marks obtained, and all Patent business conducted for Moderate Fees.

Our Office is Opposite U. S. Patent Office. We have no sub agencies, all business direct, hence can transact patent business in less time and at less cost than those remote from Washington.

Send model, drawing, or photo., with description. We advise if patentable or not, free of charge. Our fee not due till patent is secured.

A book, "How to Obtain Patents," with references to actual clients in your State, county, or town, sent free. Address,

C. A. SNOW & CO.
Opposite Patent Office, Washington, D. C.

SCIENTIFIC AMERICAN
ESTABLISHED 1845

Is the oldest and most popular scientific and mechanical paper published and has the largest circulation of any paper of its class in the world. Fully illustrated. Best class of Wood Engravings. Published weekly. Send for specimen copy. Price $3 a year. Four months' trial, $1. MUNN & CO., PUBLISHERS, 361 Broadway, N.Y.

ARCHITECTS & BUILDERS
Edition of Scientific American.

A great success. Each issue contains colored lithographic plates of country and city residences or public buildings. Numerous engravings and full plans and specifications for the use of such as contemplate building. Price $2.50 a year, 25cts. a copy. MUNN & CO., PUBLISHERS.

PATENTS may be secured by applying to MUNN & Co., who have had over 40 years' experience and have made over 100,000 applications for American and Foreign patents. Send for Handbook. Correspondence strictly confidential.

TRADE MARKS.

Please your mark is not registered in the Patent Office, apply to MUNN & Co., and procure immediate protection. Send for Handbook.

COPYRIGHTS for books, charts, maps, etc., quickly procured. Address

MUNN & CO., Patent Solicitors,
GENERAL OFFICE: 361 BROADWAY, N. Y.

FRANK G. FULSON

WOOD FOR SALE BY THE

CORD AT FLUME RATES.

WOOD SAWED,

OR

$1 PER CORD.

Only place in the city where lime and cement can be purchased in large quantities.

GRAIN, HAY, FEED AND WOOD DELIVERED TO ANY PART OF THE CITY.

sep13t

EINTRACHT.

THE BEST BEER THAT MONEY CAN PRODUCE.

EVERYTHING FIRST-CLASS

Weiland's Beer on Draught.

Opposite Gleovich Bros.

WM. REKER, Proprietor.

Extra Screws and Clamps.

FOR SAMPSON'S PATENT Cork puller, for sale at C. V. Salix's No. 13, South C, Street, Virginia City, feb 5

OPIUM Morphine H[illegible] 1 in 10 to 20 days. N[illegible] cured. Dr J. Steph[illegible] Lebanon, O. [illegible] 3m

Life Insurance at Actual Cost.

[illegible]ons desirous of obtaining life insurance at actual cost, should write for circulars to the Security Mutual Benefit Society, No. 263 Broadway, New York.

This Society claims that since its organization the cost to a member of middle age has been *less than two dollars a year* for each thousand dollars of insurance. Feb 8.

CARSON WATER WORKS.

THE RESERVOIRS OF THIS Company are supplied with water from Never Failing Springs, which flow from the Sierra Nevada. By analysis this water is shown to be perfectly free from all impurities. The mains of this company having been laid in all the principal streets of the city, the water is rendered available to all within the city limits. Families, Hotels, Bars, Stables, etc. supplied on favorable terms.

CARSON WATER COMPANY.
Office next to Wells Fargo & Co's.

JOHN CUNHA.

SHAVING, SHAMPOOING

HAIR-CUTTING

-AND-

Prices as Usual. Main Street. Opposite the Capitol. nov23tf

J. H. DOWNING,

MERCHANT TAILOR.

Makes fashionable suits [illegible]

[illegible] and satisfaction guaranteed.

Corbett's Block, opposite Mint. Carson City, Nev.

This Great Strengthening Remedy and Nerve TONIC is the legitimate result of over twenty years practice, by a THOROUGHLY QUALIFIED GRADUATE PHYSICIAN of one of the highest medical colleges of Europe and CURES WITH UNFAILING CERTAINTY

"Tried Before Three!"

Nervous and physical Debility, Seminal Weakness, Spermatorrhœa, Prostatorrhœa, Emissions, Impotency, Exhausted Vitality, Premature Decline, and LOSS OF MANHOOD, in all its complications, and from whatever cause produced. It enriches and purifies the Blood, Strengthens the Nerves, Brain, Muscles, Digestion, Reproductive Organs, and Physical and Mental Faculties. It stops all unnatural and debilitating drain upon the system, preventing involuntary losses, debilitating dreams, seminal losses with the urine, etc., so destructive to mind and body. It is a sure eliminator of all KIDNEY AND BLADDER COMPLAINTS. It contains no injurious ingredients. To those suffering from the evil effects of youthful indiscretion or excess, a speedy thorough and permanent CURE IS GUARANTEED. Price, $2.50 per bottle or five bottles in case, with full directions and advice, $10. Sent secure from observation to any address upon the receipt of price, or C. O. D. To be had only of

DR. C. D. SALFIELD,
216 Kearney Street,
SAN FRANCISCO, CA

Consultation strictly confidential, by letter or at office, FREE. For the convenience of patients, and in order to insure perfect secrecy, I have adopted a private address, under which all packages are forwarded.

TRIAL BOTTLE FREE.

Sufficient to show its merit, will be sent to anyone sending by letter, stating his symptoms and age. Communication strictly confidential. a15

PROTECT YOUR EYES!

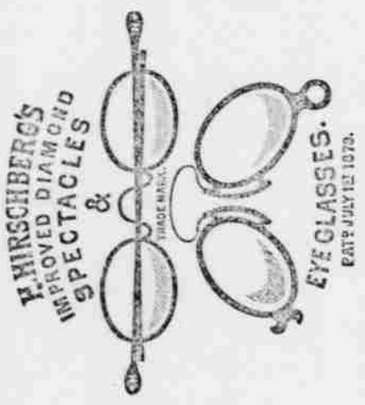

Mr. H. Hirschberg,

The well-known Optician of 107 N. Fourth St., (under Plaster's House) St. Louis, has appointed **W. H. Chedic,** of Carson City, Nev., as Agent for his Celebrated Diamond Spectacles and Eyeglasses, and also for his Diamond Non-Changeable Spectacles and Eyeglasses. These Glasses are the greatest invention ever made in spectacles. By a proper construction of the Lens, a person purchasing a pair of these Non Changable Glasses never has to change these glasses from the eyes, and every pair purchased are guaranteed, so that if they ever leave the eyes (no matter how rusted or scratched the lenses are) they will furnish the party with a new pair of glasses free of charge. W. H. Chedic has a full assortment and invites all who wish to satisfy themselves of the great superiority of these glasses over any and all others now in use, to call and examine the same at

W. H. Chedic's,
Druggist and Optician.

Carson City, Nev. No Peddlers Supplied. oct11,3m

CARSON HAY YARD.

HORSES BOARDED

-BY THE-

DAY, WEEK OR MONTH

HAY, FEED AND GRAIN

FOR SALE.

Rear of Driesbach Block.

JOHN CARNEY,
Prop'

M. T. E. CHANDLER,

Solicitor of Patents,

....AND.....

Expert in Patent Cases,

WASHINGTON, D. C.

Fifteen years' experience as examiner in the Patent Office.

P. O. Box 310.

au9

ADOLPH JACOBS.

Tailoring, Repairing and Cleaning

DONE WITH—

Neatness and Dispatch,

Opposite the Grusby House au 13t

$100 to $300 A MONTH can be made working for us. Agents preferred who can furnish their own horses and give their whole time to the business. Spare moments may be profitably employed also. A few vacancies in towns and cities. B. F. JOHNSON & Co., 1009 Main St., Richmond, Va. may3 1m

THE MARCH OF PROGRESS!

OUR LATEST IMPROVEMENTS!

"Competition is the Life of Trade," and if you have not seen our latest improved goods you can imagine how lively trade is, or how hard our competitors have to work to keep within sight of us. Your retailer for the JAMES MEANS' $3 SHOE, or the JAMES MEANS' $4 SHOE is trying to your needs.

Positively none genuine unless having our name and price stamped plainly on the soles. Your retailer will supply you with shoes so stamped if you insist upon his doing so; if you do not insist, some dealers will coax you into buying inferior shoes upon which they make a larger profit.

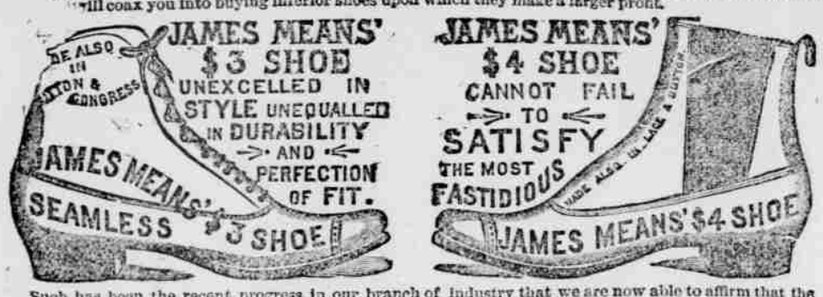

Such has been the recent progress in our branch of industry that we are now able to affirm that the James Means' $4 Shoe is in every respect equal to the shoes which only a few years ago were retailed at eight or ten dollars. If you will try on a pair you will be convinced that we do not exaggerate. Ours are the original $3 and $4 Shoes, and those who imitate our system of business are unable to compete with us in quality of factory products. In our lines we are the largest manufacturers in the United States.

One of our traveling salesmen who is now visiting the shoe retailers of the Pacific Coast and Rocky Mountain Region writes from there as follows:

"I am more than satisfied with the results of my trip. I have thus far succeeded in placing our full line in the hands of 'A No. 1' dealers in **every point** I have visited." He goes on to say, "This is a **splendid** region for us to sell shoes in, because most of the retailers are charging their customers at retail about double the prices which the shoes have cost at wholesale. The consequence is that the people who wear shoes are paying six or seven dollars a pair for shoes which are not worth as much as our **JAMES MEANS' $3 and $4 SHOES.** Our shoes with their very low retail prices stamped on the soles of every pair are breaking down the high prices which have hitherto ruled in the retail markets here, and when a retailer puts a full line of goods in his stock they at once begin to go off like hot cakes, so great is the demand for them."

Now, kind reader, just stop and consider what the above signifies so far as you are concerned. It assures you that if you keep on buying shoes bearing no manufacturers' name or fixed retail price stamped on the soles, you cannot tell what you are getting and your retailer is probably making you pay double what your shoes have cost him. Now, can you afford to do this while we are protecting you by stamping our name and the fixed retail price upon the soles of our shoes before they leave our factory so that you cannot be made to pay more for your shoes than they are worth?

Shoes from our celebrated factory are sold by wide-awake retailers in all parts of the country. We will place them easily within your reach in any State or Territory if you will invest one cent in a postal card and write to us.

JAMES MEANS & CO., 41 Lincoln St., Boston, Mass.

JOHN WAGNER.

HAS OPENED THE OLD POST OFFICE building, 21 South C Street,

A FIRST-CLASS SALOON.

There will be found a full assortment of

FIRST-CLASS LIQUORS;

Also the favorite CARSON BEER of Jacob Klein.

COLD LUNCHES ALSO SERVED

Jly 14 tf

MAX GROSSMAN.

NEW ASSORTMENT OF

Boots and Shoes

OF ALL DESCRIPTIONS, FOR

MEN, BOYS AND LADIES.

Old stand, opposite the Mint. m5tf

J. A. LEETE

BLACKSMITHING

CARRIAGE AND

WAGON WORK

AND

HORSE SHOEING

Scientific Horse-shoeing a Specialty.

One Block from Main St., North side of Opera House a12

YOUR NAME

35c ON A PEN AND PENCIL Rubber Stamp, with indelible ink mailed to your address, upon receipt of 35cents.

MORGAN, STONE & CO,
423, Montgomery, St
San Francisco.

1m Feb 15

LITTLE'S CHEMICAL FLUID

Non-Poisonous

Sheep Dip.

One gallon, mixed with 60 gallon of cold water, will dip thoroughly 100 sheep, at a cost of 1 cent each. Easily applied; a nourisher of Wool; a certain cure for SCAB. Also,

Little's Patent Powder Dip.
POISONOUS

Mixes instantly with water. Prevents heavy from striking in. In a 2 pound package there is sufficient to dip twenty sheep, and in a 7-pound package there is sufficient to dip one hundred sheep

CATTON, BELL & CO
SUCCESSORS TO FALKNER, BELL & CO.,
No. 403 California Street,
San Francisco, Cal.

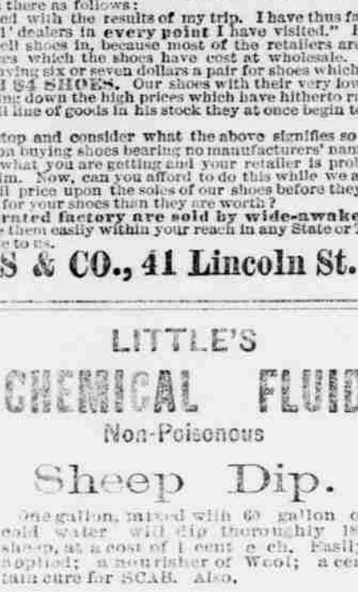

J. R. JUDGE,

ATTORNEY AT LAW

Office in Fox building Carson street, Carson City, Nev.

mch5

mch5

Blacksmithing

....AND....

WAGON WORK.

I AM STILL IN BUSINESS and can be found at the shop formerly occupied by McCLIMMON opposite the old Driesbach Blo

BLACKSMITHING,

REPAIRING,

PAINTING AND

FINISHING OF WAGONS,

AGRICULTURAL

IMPLEMENTS, ETC.

first-class style and at prices to suit present hard times.

I also keep on hand New Wagons, Buckboards, Carriages etc. excelled by none in the State, for sale CHEAP FOR CASH. I have superior advantages for horse and mule shoeing, having in my employ one of the best shoers in Nevada. Grateful for liberal patronage heretofore bestowed, I intend to merit its continuance by air dealing, good workmanship and low charges.

W. H. TORRENYSON.
marend

HOLSTEIN FRIESIANS

Stop! Think! Investigate!

LAKE SIDE STOCK FARM, has

THE ONLY COW
That has given 26,021 lbs. 2 ozs. of milk in one year

THE ONLY FOUR-YEAR-OLD
that has given over 23,000 lbs. in one year.

THE ONLY TWO-YEAR-OLD
that has given 18,484 lbs. 13 ozs. in one year.

THE ONLY HERD OF MATURE COWS
that has averaged 17,166 lbs. 1 oz. in one year.

THE ONLY HERD OF TWO-YEAR-OLDS
that has averaged 12,409 lbs. 8 ozs. in one year

THE ONLY TWO-YEAR-OLD
that made 16 lbs. 9 ozs. of butter in one week.

THE ONLY HERD
in which 37 two-year-olds have averaged over 11 lbs. of Butter each in a week.

TWENTY-THREE COWS IN THIS HERD
have averaged 18 lbs. 3 ozs. of butter in one week.

Lakeside Stock Farm has also the finest stud of CLYDESDALES in the State.

Send for Catalogue, giving full records and pedigrees,

SMITHS, POWELL & LAMB,

SYRACUSE, N. Y.