The Original

Dr. Pierce's Pleasant Purgative Pellets LITTLE LIVER PILLS.

PURELY VEGETABLE! PERFECTLY HARMLESS!

Unequaled as a LIVER PILL. Does not gripe. ONE PELLET A DOSE.

SMALLEST, CHEAPEST, EASIEST TO TAKE.

Beware of Imitations, containing Poisonous Minerals. Always ask for Dr. Pierce's Pellets, which are little Sugar-coated Pills, or Anti-bilious Granules.

Being Purely Vegetable, Dr. Pierce's Pellets operate without disturbance to the system, diet, or occupation. Put up in glass vials, hermetically sealed. Always fresh and reliable. They are a gentle laxative, or an active purgative, according to size of dose.

SICK HEADACHE

Bilious Headache, Dizziness, Constipation, Indigestion, Bilious Attacks, and all derangements of the stomach and bowels, are promptly relieved and permanently cured by the use of **Dr. Pierce's Pleasant Purgative Pellets.** In explanation of the remedial power of these Pellets over so great a variety of diseases, it may truthfully be said that their action upon the system is universal, not a gland or tissue escaping their sanative influence. Sold by druggists, for 25 cents a vial. Manufactured at the chemical laboratory of WORLD'S DISPENSARY MEDICAL ASSOCIATION, No. 663 Main St., Buffalo, N. Y.

$500 REWARD

is offered by the manufacturers of Dr. Sage's **Catarrh Remedy,** for a case of **Catarrh in the Head** which they cannot cure.

SYMPTOMS OF CATARRH.—Dull, heavy headache, obstruction of the nasal passages, discharges falling from the head into the throat, sometimes profuse, watery, and acrid, at others, thick, tenacious, mucous, purulent, bloody and putrid; the eyes are weak and watery; there is a ringing in the ears, deafness, hacking or coughing to clear the throat, expectoration of offensive matter, together with scabs from ulcers; the voice is changed and has a "nasal twang"; the breath is offensive; smell and taste are impaired, there is a sensation of dizziness, with mental depression, a hacking cough and general debility. Only a few of the above-named symptoms are likely to be present in any one case. Thousands of cases annually, without manifesting half of the above symptoms, result in consumption and end in the grave. No disease is so common, more deceptive and dangerous, or less understood by physicians.

By its mild, soothing and healing properties, Dr. Sage's Catarrh Remedy cures the worst cases of **Catarrh, "Cold in the Head," Coryza, and Catarrhal Headache.**

Sold by druggists everywhere; 50 cents.

"Untold Agony from Catarrh."

Prof. W. HAUSNER, the famous mesmerist, of Ithaca, N. Y., writes: "Some ten years ago I suffered untold agony from chronic nasal catarrh. My family physician gave me up as incurable, and said I must die. My case was such a bad one, that every day, towards sunset, my voice would become so hoarse I could barely speak above a whisper. In the morning my coughing and clearing of my throat would almost strangle me. By the use of Dr. Sage's Catarrh Remedy, in three months, I was a well man, and the cure has been permanent."

"Constantly Hawking and Spitting."

THOMAS J. RUSHING, Esq., 2202 Pine Street, St. Louis, Mo., writes: "I was a great sufferer from catarrh for three years. At times I could hardly breathe, and was constantly hawking and spitting, and for the last eight months could not breathe through the nostrils. I thought nothing could be done for me. Luckily, I was advised to try Dr. Sage's Catarrh Remedy, and I am now a well man. I believe it to be the only sure remedy for catarrh now manufactured, and one has only to give it a fair trial to experience astounding results and a permanent cure."

A complete Treatise on Catarrh, giving valuable hints as to clothing, diet and other matters of importance, will be mailed, post-paid, to any address, on receipt of a two-cent postage stamp. Address,

World's Dispensary Medical Association,
No. 663 Main Street, BUFFALO, N. Y.

TO RENT.

A FIVE ROOM BARD FINISHED house and shed on King Street west of Judge Edward's office. Gas water, etc. Apply to William Musgrove No. 0

DO NOT BUY

—A—

SEWING MACHINE

UNTIL YOU HAVE SEEN THE

"DOMESTIC!"

G. McLoughlin, Sole Agent

CARSON CITY, NEVADA

PATENTS

Caveats, and Trade-Marks obtained, and all Patent business conducted for Moderate Fees.

Our Office is opposite U. S. Patent Office, and we can secure patent in less time than those remote from Washington.

Send model, drawing or photo., with description. We advise, if patentable or not, free of charge. Our fee not due till patent is secured.

A Pamphlet, "How to Obtain Patents," with names of actual clients in your State, county, or town, sent free. Address,

C. A. SNOW & CO.
Opposite Patent Office, Washington, D. C.

Cures in 1 TO 5 DAYS. Guaranteed not to cause Stricture. Mfd only by the Evans Chemical Co. Cincinnati, O. Big G has given universal satisfaction in the cure of Gonorrhœa and Gleet. I prescribe it and feel safe in recommending it to all sufferers. A. J. STONER, M.D., Decatur, Ill. PRICE, $1.00. Sold by Druggists. Trade Mark

Walter Chedic Agent.

"GRAN LOTERIA JUAREZ"

BENITO JUAREZ.

Under the Management of the Mexican International Banking Co., Concessionaries

Incorporated By the State of Chihuahua, Mexico, for Charitable Purposes.

GRAND MONTHLY DRAWING,

will take place in public at the city of Juarez (formerly Paso del Norte) Mexico.

SEPT. 24th, 1890.

under the personal supervision of Gen. JOHN S. MOSBY, and Mr. CAMILO ARGUELLES, both gentlemen of high standing.

CAPITAL PRIZE, $60,000.

Only 60,000 Tickets! Only 60,000 Tickets!

WHOLE TICKETS $4, HALF TICKETS $2, QUARTER TICKETS, $1.

1 Prize of $60.000	.....	**$60.000**
1 Prize of 10,000	.....	10.000
1 Prize of 5,000	.....	5,000
3 Prizes of 1,000 each	.....	3,000
10 Prizes of 200 each	.....	2,000
50 Prizes of 100 each	.....	5,000
100 Prizes of 50 each	.....	5,000
250 Prizes of 30 each	.....	7,500
Approximation Prizes.		
100 Prizes of $ 50 each	.....	$ 5,000
100 Prizes of 30 each	.....	3,000
100 Prizes of 25 each	.....	2,500
Terminal Prizes.		
599 Terminals to $60 000 Prize of $20 each.		$11,980
599 Terminals to $10,000 Prize of $10 each.		5,990
1,114 Prizes amounting to	.....	$125,970

We, the undersigned, hereby certify that the Banco Nacional de Mexico in Chihuahua has on deposit from the Mexican International Banking Co., the necessary funds to guarantee the payment of all prizes drawn in the **Gran Loteria Juarez.**

We further certify that we will supervise all the arrangements, and in person manage and control all the drawings of this Lottery, and that the same are conducted with honesty, fairness, and in good faith towards all parties.

JOHN S. MOSBY, Commissioner.
CAMILO ARGUELLES,
Supervisor for the Government.

If any ticket drawing a prize is sent to the undersigned, its face value will be collected and remitted to the owner thereof, free of charge.

EDGAR B. BRONSON,
Pres. El Paso National Bank, El Paso, Tex.

AGENTS WANTED.

For rates or any other information, write to the undersigned, stating your address clearly, with State, County, Street and Number. More rapid delivery will be assured by your enclosing an envelope bearing your full address.

MEXICAN INTERNATIONAL BANKING CO.,
City of Juarez, Mexico.

NOTICE.

Send remittances for tickets by ordinary letter, containing Money Order, issued by all express companies, New York Exchange, bank draft or postal note. Address all registered letters to

MEXICAN INTERNATIONAL BANKING CO.,
City of Juarez, Mexico, via El Paso, Tex.

March15 1y

CHAS. I. GREEN,

EAGLE MARKET.

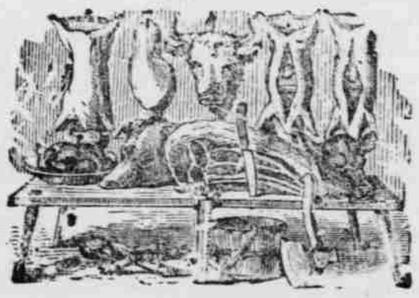

Succssor to Geo. Hark.

Beef, Lamb Mutton, Veal, Sausage, Etc

Opposite Bullion & Exchange Bank, Main Street.

CAPITAL RESTAURANT

E. BRYAN Proprietor.

I HAVE MOVED INTO NEW QUARTERS, AND NOW HAVE EVERything in the best of style. My cooks are the best in the city and everything that the market affords can be had at all hours of the day or night.

Oysters in every style, day and night. Private rooms for families and parties. Meal orders attended to and sent to any part of the city. Every department first-class.

CALL AND INSPECT SOON

In the District Court of the State of Nevada, Ormsby County. L. C. Bradley plaintiff vs. A. V. Bradley defendant.

Action brought in the District Court of the State of Nevada, Ormsby county, and the complaint filed in said county in the office of the Clerk of said District Court on the 18th day of June A. D. 1890.

The State of Nevada sends greeting to A. V. Bradley defendant.

You are hereby required to appear in an action brought against you by the above named plaintiff in the District Court of the State of Nevada, Ormsby county and answer complaint filed therein within ten days (exclusive of the day of service) after the service on you of this summons if served in said County, or if served out of said county, but within the District twenty days, in all other cases forty days or judgment by default will be taken against you according to the prayer of said complaint.

The said action is brought to obtain the decree of this Court forever dissolving the bonds of matrimony existing between plaintiff and defendant, the care, custody and control of their minor children, the community property and general relief. For that plaintiff and for more than a year last past has been a resident of Ormsby county That plaintiff and defendant intermarried Nov 29 1890, at Mount Pleasant, Iowa, and they have ever since been and still are husband and wife. That for more than a year last past defendant has wholly neglected and refused and he still neglects and refuses to provide plaintiff with the common necessaries of life, and such neglect is not and never was the result of poverty on the part of the defendant which he could not avoid by ordinary industry and the same is and ever has been without the fault of plaintiff. That there are two minor children issue of said marriage and plaintiff is and defendant is not a fit person to have their care and control. That there is community property. All of which will more fully appear from said complaint to which reference is hereby made.

And you are hereby notified that if you fail to answer said complaint the said plaintiff will apply to the Court for relief in said complaint demanded.

Given under my hand in Lyon county, this 17th day of June in the year of our Lord one thousand eight hundred and ninety.

E. D. KNIGHT,
Attorney for Plaintiff.

Croup, Whooping Cough and Bronchitis immediately relieved by Shiloh's Cure.

NEVADA

1890. 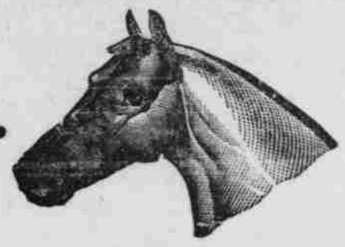 1890.

STATE FAIR.

RENO. - - - NEV.

FROM

September 22 to 27 Inclusive

Trotting, Pacing, Running Races

LADIES' TOURNAMENT

PARADE.

EXHIBITION of WILD HORSE RIDING.

LT .

SPLE TURAL, HORTICULTURAL, MINING AND MECHANICAL EXHIBITS.

For Premium List, Speed Programme and other information, address the Secretary at Reno, Nevada.

C. H STODDARD, Secretary, W. H. GOULD, President.

DO YOUR LAMP CHIMNEYS BREAK YOU GET THE WRONG SORT; THE RIGHT ONES ARE CALLED **PEARL TOP** AND ARE Made only by GEO. A. MACBETH & CO. PITTSBURGH, PA.

oct17

CARSON EXCHANGE HOTEL.

D. HIRCH Prop.

Also private houses to rent, furnished and unfurnished, connected with the hotel, and under the same management.

D. CIRCE'S LIVERY STABLE

BACK OF SWEEY'S SALOON.

Fast and stylish turnouts furnished at any hour of the day or night.

The Celebrated French Cure,

Warranted to cure "APHRODITINE" or money refunded

IS SOLD ON A POSITIVE GUARANTEE to cure any form of nervous disease, or any disorder of the generative organs of either sex whether arising from the excessive use of Stimulants, Tobacco or Opium, or through youthful indiscretion, over indulgence, &c., such as Loss of Brain Power, Wakefulness, Bearing down Pains in the Back, Seminal Weakness, Hysteria, Nervous Prostration, Nocturnal Emissions, Leucorrhœa, Impotency, Weak Memory, Loss of Power and Impotency, which if neglected often lead to premature decay and insanity. Price $1.00 a box, 6 boxes for $5.00. Sent by mail on receipt of price.

A WRITTEN GUARANTEE for every $5.00 order, to refund the money if a Permanent cure is not effected. Thousands of testimonials from old and young, of both sexes, permanently cured by Aphroditine. Circular free. Address

THE APHRO MEDICINE CO.
WESTERN BRANCH.
103 STEVENSON ST SAN FRANCISCO CAL

W. H. CHEDIC, - AGENT

MORNING APPEAL

JOB AND OFFICE.

CARSON CITY, - - -NEVADA.

LEGAL PLAIN AND FANCY PRINTING

Book Work of Every Kind

EXECUTED IN THE BEST STYLE.

ORDERS FROM A DISTANCE

Will Receive Prompt Attention.

The Best of Material Constantly on Hand.

Briefs, Transcripts, Letter Heads, Note Heads, Bill Heads, Statements, Business Cards, Vouchers, Pay Rolls, Express Tags.

Invitations, Programmes, Wedding Cards, Ball Tickets, Visiting Cards, Hand Bills, Envelopes, Posters, Circulars and Stock Circulars.

ESTIMATES CHEERFULLY FURNISHED.

REPUBLICAN STATE CONVENTION.

OFFICE OF REPUBLICAN STATE CENTRAL COMMITTEE, VIRGINIA CITY, NEV., MAY 29 1890.

A meeting of the Republican State Central Committee of Nevada, held this day, it was ordered that a

Republican State Convention

.....BE HELD AT.....

VIRGINIA CITY

....ON....

Thursday, September 4, 1890

At 2 o'clock P. M., for the purpose of nominating a full state Ticket, viz:

Member of Congress,
Governor,
Lieutenant Governor,
Judge of Supreme Court,
Clerk of Supreme Court,
Attorney General,
Secretary of State,
State Controller
State Treasurer,
Surveyor General,
State Printer,
Superintendent of Public Instruction,
Four Judges of the District Court,
Two Members of Board of Regents State University.

Also for the Appointment of a

State Central Committee.

The basis of representation of the respective counties in the said convention shall be one delegate for each 25 votes and one for each fraction of 25 votes or over cast for the Harrison and Morton Electors, aggregating 148 delegates, apportioned as follows:

Churchill County	
Douglas	
Elko	6
Esmeralda	
Eureka	14
Humboldt	9
Lander	7
Lincoln	
Lyon	9
Nye	4
Ormsby	17
Storey	35
Washoe	13
White Pine	
Total	148

The Several Republican County Central Committees will call a

Primary Election

Of the People on

SATURDAY, AUG. 16, 1890.

For the purpose of electing Delegates to the said State Convention, the Primary Elections to be held in accordance with the laws of the State and the regulations of this Committee.

The following test will be required of each and every voter at the said Primary Elections:

"I am a Republican and will support the nominees of the Republican party."

The following Resolutions were unanimously adopted:

Resolved, That we reaffirm the State and National Republican platform of 1888 including and especially that "the Republican party is in favor of the use of both gold and silver as money" and that it condemns all efforts to demonetize silver.

Resolved, That the present attempt of Secretary Windom to increase the coinage of silver to the extent of four million dollars per month, coupled with his attempt to influence Congressional action so as to perpetuate silver demonetization, is a flagrant violation of the principles of the National Republican platform and a direct blow at the interests of the miners, farmers and laborers of the land, in order that a few people that should care for their interest from the center of an Administration which is pledged to help and not to hinder the increase in the use of silver.

Resolved, That the Republican party of this State is in favor of free and unlimited coinage of both gold and silver; that we adhere to this principle as a cardinal principle of faith and act as of paramount importance; that we will permit of no abandonment or abolition of the doctrine; that we will ever adhere to the principle of bimetallism and will remain steadfast to the cause of the miners in Nevada, whose interest is identical with the interest of the laboring classes of the United States, and we do pledge our delegates to the National Convention.

E. W. BOWLER, Chairman.

E. C. ... Secretary.