The Original
Dr. Pierce's LITTLE
PLEASANT LIVER
PELLETS

By its mild, soothing and healing properties, Dr. Sage's Catarrh Remedy cures the worst cases of Catarrh. "Cold in the Head," Coryza, and Catarrhal Headache.

"Untold Agony from Catarrh."

Constantly Hawking and Spitting."

THOMAS J. FISHTON, Esq., 202 Pine Street, St. Louis, Mo., writes: "I was a great sufferer from catarrh for three years. At times I could hardly breathe, and was constantly hawking and spitting, and for the last eight months could not breathe through the nostrils. I thought nothing could be done for me. Luckily, I was advised to try Dr. Sage's Catarrh Remedy, and I am now a well man. I believe it to be the only sure remedy for catarrh now manufactured, and one has only to give it a fair trial to experience astonishing results and a permanent cure."

A complete Treatise on Catarrh, giving valuable hints as to clothing, diet and other matters of importance, will be mailed, post-paid to any address, on receipt of a two-cent postage stamp. Address,

World's Dispensary Medical Association,
No. 663 Main Street, BUFFALO, N. Y.

Scientific American
Agency for
PATENTS
CAVEATS,
TRADE MARKS,
DESIGN PATENTS
COPYRIGHTS, etc.

For information and free Handbook write to MUNN & CO., 361 BROADWAY, NEW YORK. Oldest bureau for securing patents in America. Every patent taken out by us is brought before the public by a notice given free of charge in the

Scientific American

Largest circulation of any scientific paper in the world. Splendidly illustrated. No intelligent man should be without it. Weekly, $3.00 a year; $1.50 six months. Address MUNN & CO., PUBLISHERS, 361 Broadway, New York.

PATENTS

Caveats, Trade-marks, Design Patents, Copyrights,
And all Patent business conducted for
MODERATE FEES.
Information and advice given to inventors without charge. Address
PRESS CLAIMS CO.,
JOHN WEDDERBURN,
Managing Attorney,
P. O. Box 463. WASHINGTON, D.C.

This Company is managed by a combination of the largest and most influential newspapers in the United States, for the express purpose of protecting their subscribers against unscrupulous and incompetent Patent Agents, and each paper printing this advertisement vouches for the responsibility and high standing of the Press Claims Company.

IF YOU WANT INFORMATION ABOUT
PENSIONS
Address a letter or postal card to
THE PRESS CLAIMS COMPANY,
JOHN WEDDERBURN, - - Managing Attorney,
P. O. Box 463. WASHINGTON, D. C.
PENSIONS PROCURED FOR
SOLDIERS, WIDOWS,
CHILDREN, PARENTS.
Also, for Soldiers and Sailors disabled in the line of duty in the regular Army or Navy since the war. Survivors of the Indian wars of 1832 to 1842, and their widows, now entitled. Old and rejected claims a specialty. Thousands entitled to higher rates. Send for new laws. No charge for advice. No fee until successful.

SUBSCRIBE FOR THE MORNING "APPEAL."

Elite
PHOTOGRAPH GALLERY.
838 MARKET STREET.
The Leading Gallery in San Francisco, Cal.
POPULAR PRICES.— n25

MORNING APPEAL

CARSON CITY - - NEVADA.

Book Work of Every Kind

EXECUTED IN THE BEST STYLE.

FROM A DISTANCE

Will Receive Prompt Attention

The Best of Work Is Constantly on Hand.

Briefs, Transcripts, Letter Heads, Note Heads, Bill Heads, Statements, Business Cards, Vouchers, Pay Rolls, Express Tags.

Invitations, Programmes, Wedding Cards, Ball Tickets, Visiting Cards, Hand Bills, Envelopes, Posters, Circulars and Stock Circulars.

ESTIMATES CHEERFULLY FURNISHED.

Poultry Supplies and Appliance
Incubators and Brooders.

Sole Agents for Hydro Safety Lamps for Incubators and Brooders. Cynolina for disinfecting and killing vermine. Raven's Horse, Cattle and Poultry Food. Nishbet's Tonic Poultry Powder.

Manufacturer of Croley's California Poultry Remedy for roup, swelled-head and all diseases of the head, eyes and throat of fowls. Anglo-American Dog Remedies, 13 varieties, warranted to cure. No. 5 Pills for Pigeons. Everything for Fanciers and Breeders. Write for what you want. s7

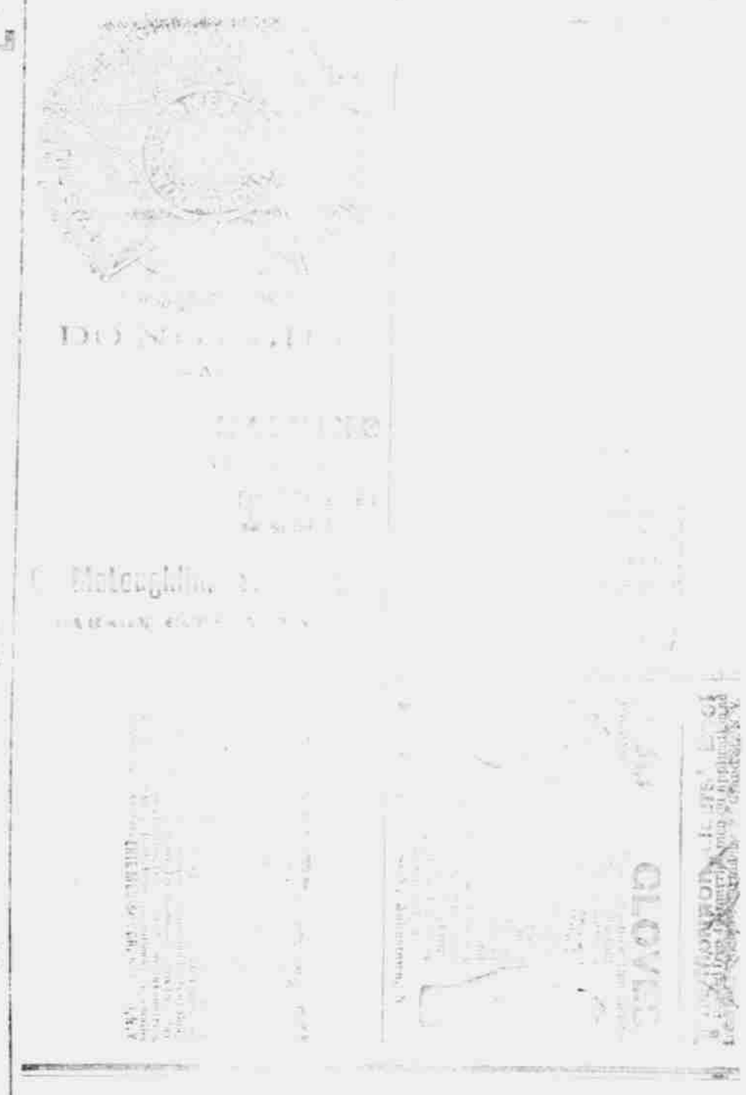

PERNICIOUS!

Congress and the Government [illegible] to give you claims better [illegible] than attorneys charged. Absolutely Special attention given to claims [illegible] and rejected claims. Do not present attorney does not aid you and [illegible] arrow, weapons. Soldiers who have lost their discharges, extended six months. Charges of desertion removed. No fee unless you get a pension. Advice FREE. Soldiers pensioned at less than twelve ($12) per month, and suffering from disability in addition to that named in their pension certificate may obtain increase under the new law. It is not necessary for you to have gotten any ailments in war to get pensioned under the new law. Pensions for widows and children without regard to cause of soldier's death; mothers and fathers who are now dependent, whether they were dependent on soldier when he died or not. Pensions obtained for service rendered in Mexican and Indian wars. Mexican pensions can now be increased to $12 a month. Suspended pensions restored.

PATENTS.

Caveats, Trade Marks, Designs, Copyrights and all Patent business conducted for Moderate Fees. Information and advice given to inventors without charge. Address,
The Norman Claim Agency,
Box 167. Washington, D. C.
s11

VIGOR OF MEN

Easily Quickly, Permanently restored.
WEAKNESS,
NERVOUSNESS,
DEBILITY,
and all the train of evils [illegible] the result of [illegible] Full particulars [illegible] 200 References [illegible] sealed envelopes.
ERIE MEDICAL CO.
BUFFALO, N. Y.

(ESTABLISHED 1879.)
PETALUMA INCUBATOR CO.
Petaluma, Cal.
.....o.....
INCUBATORS, BROODERS, BONE MILLS, WIRE NETTING, LATH FENCING, EGG-FOOD, ROOP-CURE, POULTRY BOOKS, CAPONIZING INSTRUMENTS, all kinds of
POULTRY BOOKS AND SPECIALTIES.
O s 11