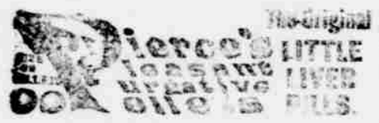

ADMIRABLE! PRECIOUS! [illegible]

Unsurpassed as a LIVE PILL. [illegible] SUGAR COATED PELLETS. [illegible]

SMALLEST, CHEAPEST, EASIEST TO TAKE.

Beware of Imitations, compounded [illegible] Minerals. Always ask for Dr. Pierce's [illegible] which are little sugar-coated Pellets or Anti-Bilious Granules.

Being purely vegetable, [illegible] pills operate without disturbance to the system, diet, or occupation. Put up in [illegible] hermetically sealed. Always fresh and reliable. They are a mild laxative, or an active purgative according to size of dose.

Attends by headache, Dizziness, Constipation, Indigestion, Biliousness, Melancholy, [illegible] Headaches, and by promptly relieved and permanently cured by the use of Dr. Pierce's Pleasant Purgative Pellets. In explanation [illegible] Pellets [illegible] may truthfully be said that their action upon the system is [illegible] and thorough, yet they are so [illegible] by druggists, [illegible] cents a vial. Manufactured at the Chemical Laboratory of Dr. R. V. Pierce, No. 663 Main St., Buffalo, N. Y.

[illegible] Catarrh in the Head [illegible] they cannot cure.

[illegible] OF CATARRH.—Dull, heavy [illegible] of the head, [illegible] discharges from the head, [illegible] of the eyes, [illegible] water, and acrid matter in the nose, [illegible] mucous, purulent, bloody and putrid, the [illegible] worse in the morning, [illegible] coughing to clear the throat, [illegible] offensive breath, [illegible] with [illegible] ters, the voice is changed and has a nasal twang, the sense of smell is [illegible] taste are impaired, there is a [illegible] loss, with mental depression, a hacking [illegible] and general debility. Only a few of the [illegible] named symptoms are likely to prove [illegible] any one case. Thousands of cases annually, without the slightest hesitation [illegible] half of the above symptoms, result in consumption and end in the grave. The disease is so common, and its [illegible] forms so diversified, as to be [illegible] understood by the [illegible] physicians.

By its mild, soothing and healing properties, Dr. Sage's Catarrh Remedy cures the worst cases of Catarrh, "Cold in the Head," Coryza, and Catarrhal Headache. 50 cents. Druggists everywhere; 50 cents.

"Untold Agony from Catarrh."

Prof. W. Harsner, the famous hypnotist, of Ithaca, N. Y., writes: "Some ten years ago I suffered untold agony from chronic catarrh. My family physician pronounced my case incurable, and said I must die. My case was such a peculiar one, that every day, for months, my voice would become so hoarse I could not speak above a whisper. Every morning I had coughing and clearing of the throat which would last at straight nine. By the use of Dr. Sage's Catarrh Remedy, in three months, I was a well man, and the cure has been permanent."

"Constantly Hawking and Spitting."

Thomas J. Rushing, Esq., 2902 Pine Street, St. Louis, Mo., writes: "I was a great sufferer from catarrh for three years. At times I could hardly breathe, and was constantly hawking and spitting, and for the last eight months could not breathe through the nostrils. I thought nothing could be done for me. Luckily, I was advised to try Dr. Sage's Catarrh Remedy, and I am now a well man. I believe it to be the only sure remedy for catarrh now manufactured, and one has only to give it a fair trial to experience astounding results and a permanent cure."

A complete Treatise on Catarrh, giving valuable hints as to clothing, diet and other matters of importance, will be mailed, post-paid to any address, on receipt of a two-cent postage stamp. Address,

World's Dispensary Medical Association,
No. 663 Main Street, BUFFALO, N. Y.

Scientific American Agency for

PATENTS

CAVEATS, TRADE MARKS, DESIGN PATENTS, COPYRIGHTS, etc.

For information and free Handbook write to MUNN & CO., 361 BROADWAY, NEW YORK. Oldest bureau for securing patents in America. Every patent taken out by us is brought before the public by a notice given free of charge in the

Scientific American

Largest circulation of any scientific paper in the world. Splendidly illustrated. No intelligent man should be without it. Weekly, $3.00 a year; $1.50 six months. Address, MUNN & CO., PUBLISHERS, 361 Broadway, New York.

PATENTS

Caveats, Trade-marks, Design Patents, Copyrights,

And all Patent business conducted for

MODERATE FEES.

Information and advice given to inventors without charge. Address

PRESS CLAIMS CO.,
JOHN WEDDERBURN,
Managing Attorney,

P. O. Box 463. WASHINGTON, D. C.

☞ This Company is managed by a combination of the largest and most influential newspapers in the United States, for the express purpose of protecting their subscribers against unscrupulous and incompetent Patent Agents, and each paper printing this advertisement vouches for the responsibility and high standing of the Press Claims Company.

IF YOU WANT INFORMATION ABOUT

PENSIONS

Address a letter or postal card to
THE PRESS CLAIMS COMPANY,
JOHN WEDDERBURN, - - Managing Attorney,
P. O. Box 463. WASHINGTON, D. C.

PENSIONS PROCURED FOR
SOLDIERS, WIDOWS,
CHILDREN, PARENTS.

Also, for Soldiers and Sailors disabled in the line of duty in the regular Army or Navy since the war. Survivors of the Indian wars of 1832 to 1842, and their widows, now entitled. Old and rejected claims a specialty. Thousands entitled to higher rates. Send for new laws. No charge for advice. No fee until successful.

MORNING APPEAL

CARSON CITY - - NEVADA.

SUBSCRIBE FOR THE MORNING "APPEAL."

Book Work of Every Kind

EXECUTED IN THE BEST STYLE.

FROM A DISTANCE

Will Receive Prompt Attention

The Best of Material Constantly on Hand.

Briefs, Transcripts, Letter Heads, Note Heads, Bill Heads, Statements, Business Cards, Vouchers, Pay Rolls, Express Tags.

Invitations, Programmes, Wedding Cards, Ball Tickets, Visiting Cards, Hand Bills, Envelopes, Posters, Circulars and Stock Circulars.

ESTIMATES CHEERFULLY FURNISHED.

DO NOT [illegible]
—A—
MACHINE
[illegible]
TIME?

G. McLoughlin, Sole Agent
CARSON CITY, NEVADA.

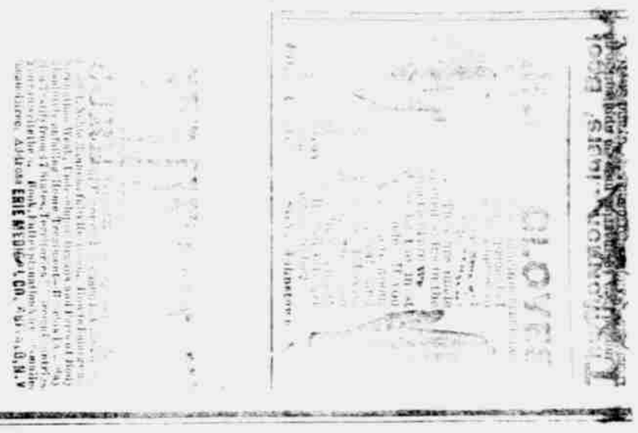

PENSIONS!

Being located near the Government Departments we are able to give your claims better attention than attorneys located elsewhere. Special attention given to difficult and rejected claims. If your present attorney does not suit you, and is slow, write us. Soldiers who have lost their discharges can obtain new ones. Charges of desertion removed. No fee unless you get a pension. Advice FREE. Soldiers pensioned at less than twelve ($12) per month, and suffering from disability in addition to that named in their pension certificate may obtain increase under the new law. It is not necessary for you to have gotten any ailments in war to get pensioned under the new law. Pensions for widows and children without regard to cause of soldier's death; mothers and fathers who are now dependent, whether they were dependent on soldier when he died or not. Pensions obtained for service rendered in Mexican and Indian wars. Mexican pensions can now be increased to $12 a month. Suspended pensions restored.

PATENTS.

Caveats, Trade Marks, Designs, Copyrights and all Patent business conducted for Moderate Fees. Information and advice given to inventors without charge. Address,

The Gorman Claim Agency,
Box 167 Washington, D. C.
a11

VIGOR OF MEN

Easily Restored, Permanently Restored.

WEAKNESS, NERVOUSNESS, DEBILITY, and all the train of evils from early indiscretion, the results of overtaxing the brain, self-abuse, or over-indulgence. Full strength, development and tone given to every [illegible] Failure impossible. 2000 references. [illegible] Sent in sealed envelopes, postpaid (sealed) free.

ERIE MEDICAL CO.
BUFFALO, N. Y.

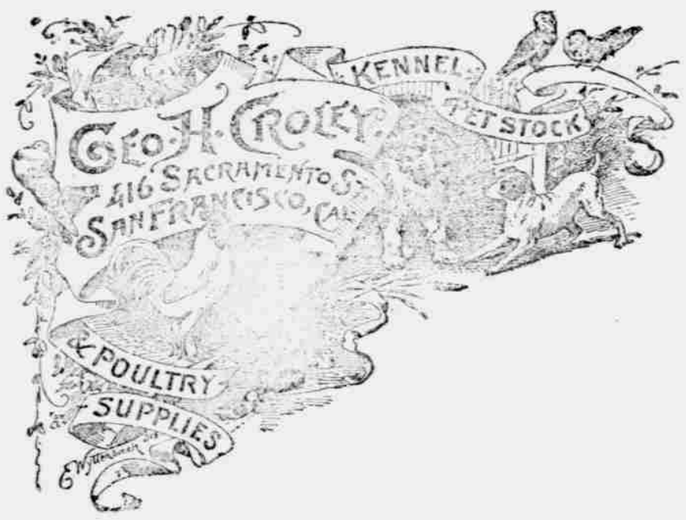

Poultry Supplies and Appliance
Incubators and Brooders.

Sole Agents for Hydro Safety Lamps for Incubators and Brooders. Cynolina for disinfecting and killing vermine. Raven's Horse, Cattle and Poultry Food. Nishbet's Tonic Poultry Powder.

Manufacturer of Croley's California Poultry Remedy for roup, swelled-head and all diseases of the head, eyes and throat of fowls. Anglo-American Dog Remedies, 13 varieties, warranted to cure. No. 6 Pills for Pigeons. Everything for Fanciers and Breeders. Write for what you want.

87

Elite

PHOTOGRAPH GALLERY.
838 MARKET STREET.
The Leading Gallery in San Francisco, Cal.
POPULAR PRICES.— n20

(ESTABLISHED 1879.)

PETALUMA INCUBATOR CO.

Petaluma, Cal.

.....o.....

INCUBATORS, BROODERS, BONE MILLS, WIRE NETTING, LATH FENCING, EGG-FOOD, ROOP-CURE, POULTRY BOOKS, CAPONIZING INSTRUMENTS, all kinds of

POULTRY BOOKS AND SPECIALTIES.

O 8 tf