The Original
Pierce's Pleasant Purgative Pellets
LITTLE LIVER PILLS.

Unequaled as a LIVER PILL. Sugar-coated. ONE PELLET A DOSE.

SMALLEST, CHEAPEST, EASIEST TO TAKE.

Beware of Imitations, containing Poisonous Minerals. Always ask for Dr. Pierce's Pellets, which are little Sugar-coated Pills, or Anti-Bilious Granules.

Being Purely Vegetable, Dr. Pierce's Pellets operate without disturbance to the system, diet, or occupation. Put up in glass vials, hermetically sealed. Always fresh and reliable. They are a gentle laxative, and a most perfect aperient.

SICK HEADACHE

Bilious Headache, Dizziness, Constipation, Indigestion, Bilious Attacks, and all derangements of the stomach and bowels, are promptly relieved and permanently cured by the use of Dr. Pierce's Pellets. [illegible] explanation of the remedial powers of these Pellets [illegible] a variety of diseases, it may truthfully be said that their action upon the system is universal, and almost [illegible] escaping some salutary influence. Sold by druggists, for 25 cents a vial. Manufactured at the Chemical Laboratory of World's Dispensary Medical Association, No. 663 Main St., Buffalo, N. Y.

$500 REWARD

will be offered by the [illegible] of Dr. Sage's Catarrh Remedy, for a [illegible] catarrh in the head that they cannot cure.

SYMPTOMS OF CATARRH.—Dull heavy headache, obstruction of the nasal passages, discharges falling into the throat, sometimes [illegible] thick, tenacious, mucous, purulent, bloody and putrid, the eyes are weak and watery; [illegible] ringing in the ears, deafness, hawking and coughing to clear the throat, expectoration of offensive matter, together with some from others, the voice is changed and has a "nasal twang"; the breath is offensive; smell and taste are impaired, there is a sensation of dizziness, with mental depression, a hacking cough and general debility. Only a few of the above named symptoms are likely to be present in any one case. Thousands of cases annually, without the [illegible] half of the above symptoms, result in consumption and end in the grave. No disease is so common, more deceptive and dangerous, or less understood by physicians.

By its mild, soothing and healing properties, Dr. Sage's Catarrh Remedy cures the worst cases of Catarrh, "Cold in the Head," Coryza, and Catarrhal Headache.

Sold by druggists everywhere; 50 cents.

"Untold Agony from Catarrh."

Prof. W. HAUSNER, the famous mesmerist, of Ithaca, N. Y., writes: "Some ten years I suffered untold agony from chronic catarrh. My family physician [illegible] an incurable, and said I must die. My case was such a bad one, that every day, towards sunset, my voice would become so hoarse I could hardly speak above a whisper. The morning hawking and clearing of the throat would almost strangle me. By the use of Dr. Sage's Catarrh Remedy, in three months, I was a well man, and the cure has been permanent."

"Constantly Hawking and Spitting."

THOMAS J. BUSHING, Esq., 2902 Pine Street, St. Louis, Mo., writes: "I was a great sufferer from catarrh for three years. At times I could hardly breathe, and was constantly hawking and spitting, and for the last eight months could not breathe through the nostrils. I thought nothing could be done for me. Luckily, I was advised to try Dr. Sage's Catarrh Remedy, and I am now a well man. I believe it to be the only sure remedy for catarrh now manufactured, and one has only to give it a fair trial to experience astounding results and a permanent cure."

A complete Treatise on Catarrh, giving valuable hints as to clothing, diet and other matters of importance, will be mailed, post-paid to any address, on receipt of a two-cent postage stamp. Address,

World's Dispensary Medical Association,
No. 663 Main Street, BUFFALO, N. Y.

Scientific American Agency for

PATENTS

CAVEATS, TRADE MARKS, DESIGN PATENTS COPYRIGHTS, etc.

For information and free Handbook write to MUNN & CO., 361 BROADWAY, NEW YORK. Oldest bureau for securing patents in America. Every patent taken out by us is brought before the public by a notice given free of charge in the

Scientific American

Largest circulation of any scientific paper in the world. Splendidly illustrated. No intelligent man should be without it. Weekly, $3.00 a year; $1.50 six months. Address MUNN & CO., PUBLISHERS, 361 Broadway, New York.

PATENTS

Caveats, Trade-marks, Design Patents, Copyrights, And all Patent business conducted for

MODERATE FEES.

Information and advice given to inventors without charge. Address

PRESS CLAIMS CO.,
JOHN WEDDERBURN,
Managing Attorney,
P. O. Box 463. WASHINGTON, D. C.

☞This Company is managed by a combination of the largest and most influential newspapers in the United States, for the express purpose of protecting their subscribers against unscrupulous and incompetent Patent Agents, and each paper printing this advertisement vouches for the responsibility and high standing of the Press Claims Company.

IF YOU WANT INFORMATION ABOUT

PENSIONS

Address a letter or postal card to
THE PRESS CLAIMS COMPANY,
JOHN WEDDERBURN, - - Managing Attorney,
P. O. Box 463. WASHINGTON, D. C.

PENSIONS PROCURED FOR
SOLDIERS, WIDOWS,
CHILDREN, PARENTS.

Also, for Soldiers and Sailors disabled in the line of duty in the regular Army or Navy since the war. Survivors of the Indian wars of 1832 to 1842, and their widows, now entitled. Old and rejected claims a specialty. Thousands entitled to higher rates. Send for new laws. No charge for advice. No fee until successful.

SUBSCRIBE FOR THE MORNING APPEAL, $8

Elite

PHOTOGRAPH GALLERY.
838 MARKET STREET.
The Leading Gallery in San Francisco, Cal.
—POPULAR PRICES.— s36

MORNING APPEAL

CARSON CITY - - NEVADA.

Book Work of Eve Kind

EXECUTED IN THE BEST STYLE.

FROM A DISTANCE

Will Receive Prompt Attention

The Best of Material Constantly on Hand.

Briefs, Transcripts, Letter Heads, Note Heads, Bill Heads, Statements, Business Cards, Vouchers, Pay Rolls, Express Tags.

Invitations, Programmes, Wedding Cards, Ball Tickets, Visiting Cards, Hand Bills, Envelopes, Posters, Circulars and Stock Circulars.

ESTIMATES CHEERFULLY FURNISHED

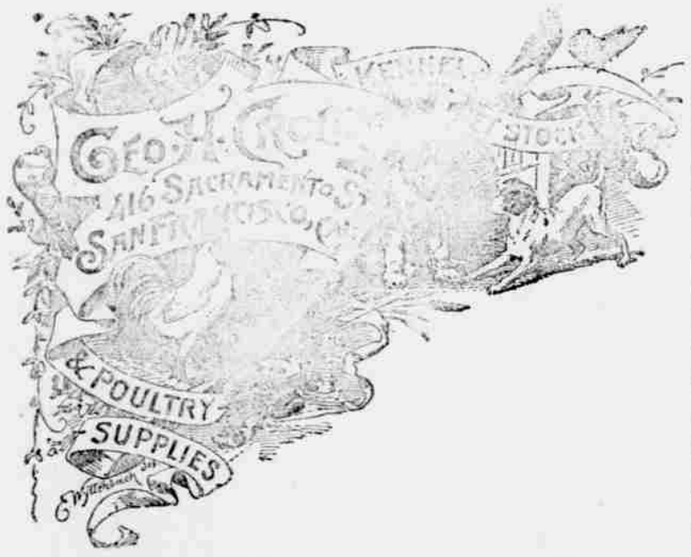

Poultry Supplies and Appliance
Incubators and Brooders.

Sole Agents for Hydro Safety Lamps for Incubators and Brooders. Cynolina for disinfecting and killing vermine. Raven's Horse, Cattle and Poultry Food. Nishbet's Tonic Poultry Powder.

Manufacturer of Croley's California Poultry Remedy for roup, swelled-head and all diseases of the head, eyes and throat of fowls. Anglo-American Dog Remedies 13 varieties, warranted to cure. No. 6 Pills for Pigeons. Everything for Fanciers and Breeders. Write for what you want. s7

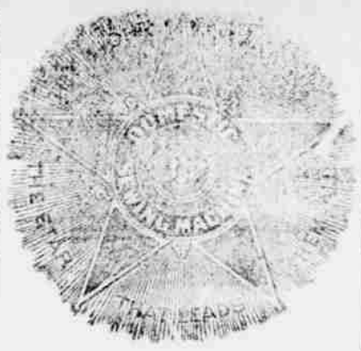

DO NOT BUY
—A—
MACHINE
UNTIL YOU SEE THE
TICKNOR
S. McLoughlin, Sole Agent
CARSON CITY, NEVADA

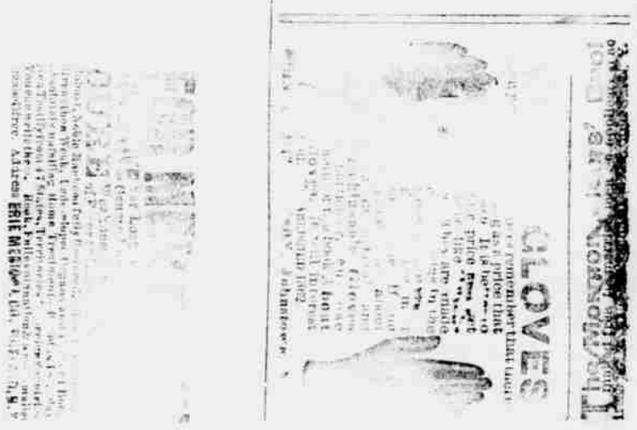

PENSIONS!

Being located near the Government Departments we are able to give your claims better attention than attorneys located elsewhere. Special attention given to difficult and rejected claims. If your present attorney does not suit you, and is slow, write us. Soldiers who have lost their discharges can obtain new ones. Charges of desertion removed. No fee unless you get a pension. Advice FREE. Soldiers pensioned at less than twelve ($12) per month, and suffering from disability in addition to that named in their pension certificate may obtain increase under the new law. It is not necessary for you to have gotten any ailments in war to get pensioned under the new law. Pensions for widows and children without regard to cause of soldier's death; mothers and fathers who are now dependent, whether they were dependent on soldier when he died or not. Pensions obtained for service rendered in Mexican and Indian wars. Mexican pensions can now be increased to $12 a month. Suspended pensions restored.

PATENTS.

Caveats, Trade Marks, Designs, Copyrights and all Patent business conducted for Moderate Fees. Information and advice given to inventors without charge. Address,

The Norman Claim Agency,
Box 167 Washington, D. C.
s11

VIGOR OF MEN

Easily, Quickly, Permanently, Restored.
WEAKNESS, NERVOUSNESS, DEBILITY,
and all the train of ills from early error or later excesses, the results of overwork, sickness, worry, etc. Full strength, development and tone given to every organ and portion of the body. Simple, natural methods. Immediate improvement seen. Failure impossible. 2000 references. Book, explanation and proofs mailed (sealed) free.
ERIE MEDICAL CO.
BUFFALO, N. Y.

(ESTABLISHED 1879.)

PETALUMA INCUBATOR CO.

Petaluma, Cal.

.....o.....

INCUBATORS, BROODERS, BONE MILLS, WIRE NETTING, LATH FENCING, EGG-FOOD, ROOP-CURE, POULTRY BOOKS, CAPONIZING INSTRUMENTS, all kinds of

POULTRY BOOKS AND SPECIALTIES.

O S tf