...ng the multiplied interests connected with farming, no one claims a higher consideration than that of providing for, and taking care of stock. Suppose avarice to be the ruling principle, and the only motive an increase of dollars and cents: to obtain this, stock should be well fed and sheltered. But, aside from this, every owner of stock is morally bound so to provide for them as to make them comfortable that their existence may not be burthensome. If man was made a little lower than angels, the next grade of animals was made a little lower than man, capable of thought—capable of expressing gratitude for kindness, resentment for injuries and properly indeed, cruelty to animals is, in our, and, I think, in most of the States, subject to fine and imprisonment; and that animal in human shape, who half starves his cattle, and is too lazy and shiftless to provide them a shelter from the cold and storm, is more guilty of having denied his faith, and more emphatically entitled to the epithet of "worse than Infidel," than the man of the man in the Scriptures, who "neglected to provide for his own household."—But I am happy to know that there is a large class of farmers in Michigan, as well as in other States, who are not to be particularly benefited by these suggestions, whose barns, yards, hog-pens, hen coops, and every department about their premises, are clean, dry, and so arranged as to make their inmates comfortable and happy, and every pig, chicken, calf, lamb, cow, ox, and horse seem to say "we freely enjoy life," but too true it is, that there is a class, who in this respect, are criminally negligent. Some of them let their hogs sleep in the corner of the fence, in the road, and in a cold storm squeal all night, their sheep, cows and other cattle are sheltered by a rail fence on one side, over which their fodder is thrown, half of which they trample under their feet; and when an animal dies away growls at Providence, and complain of their hard luck. Others have open, leaky barns, and sometimes sheds, hemmed in with manure, stables seldom cleaned, no racks or mangers to feed in, hens and their scattering products all over the barn, fences low, straw heaps round in the cold storm every animal's back describes the curve of a rainbow, and the feet of each one seem to occupy but about one tract. To describe the different grades of the miserable slouches who pretend to farming, and have the care of stock, would be too tedious for a brief newspaper article. My object in presenting this subject to the numerous readers of the 'Newspaper,' is to plead for those who accept by mute submission, are incapable of pleading for themselves: and that all, who are in any degree guilty, may at once repent and reform, for it is an old saying, if not scripture, "that the merciful man is merciful to his beast."—*Corr. Dollar Newspaper.*

Fraud in Fruit Trees.

The Worcester (Mass.) Spy states that during the past two seasons various counties have been visited by pretended traveling agents of large and well-known nurseries. Those who have been inveigled into purchasing fruit trees of them have almost invariably been disappointed in their trees, some to such an extent as to refuse to set them out. These trees are said to be manufactured in a part of the State of New York, by the process of root-grafting, which is done by taking the roots of old trees in the winter, and cutting them up into small pieces; into each is grafted a scion. These are planted in the spring, and grow vigorously for three or four years, but soon come to a stand, assuming the appearance and decrepitude of old trees. Many kinds, naturally good bearers, when propagated in this way, will hardly bear at all.

The raising and importation of fruit trees has within a few years past, become an important branch of trade. No business is more open to fraud, and in few is more deception practised. A horticulturist should never buy trees of strolling irresponsible dealers.

American Wool.

A. Browne, of Philadelphia, in a communication to the Richmond (Va.) Whig, asserts that he can show that 'as fine fleece can be produced in the United States as in any portion of the world." He says that he possesses wool grown in Allegheny county, Penna., by Wm. Hall, which measures from 1-2186 to 1-2500 part of an inch, while the finest wool in the collection sent to him by the King of Prussia, and the finest among the specimens sent to him by the King of Saxony, measure 1-2186. Mr. Browne denies the correctness of the decision on this subject at the London Crystal Palace Exhibition, and show, that the jury on wool did injustice to the specimens of American wool exhibited.

HEAD-QUARTERS!

NEWS FROM THE SEAT OF HOSTILITIES

RUSSIANS ADVANCING ON TURKEY.

FIGHTING EXPECTED.

But the latest streak, and creating the greatest stir, is

CULP & CRONINGER'S FORTRESS, IN PLYMOUTH.

Where more goods are sold for One Dollar than anywhere in Northern Ohio. C. & C. keep constantly on hand an IMMENSE stock of

DRY GOODS, GROCERIES.

Queensware, Hardware, Boots, Shoes and Sole Leather. We purchase mostly of Manufacturers in the New England States, and save a large Jobbing Profit in New York; enabling us to sell at retail, near wholesale prices in New York.

The great rush of Customers shows conclusively that their efforts are appreciated, and still they come. While Democratic old Richland sends in her sons and daughters, Crawford follows in the rear, carting goods by loads—citizens of Ashland, Huron and Seneca Counties, by townships rush to the scene, but amidst all the confusion none go empty away. More anon. CULP & CRONINGER.

NEW GOODS.

A LARGE assortment of all kinds usually kept by the trade. Such as—

French Merinos,
Coburgs,
Plaid De Laines,
Figured De Laines,
Black Silk,
Prints,
Cassimeres,
Cloths,
Alpaccas, &c.

All of which will be sold for CASH. Call and see SPENCER & WRIGHT.
Plymouth, Oct. 25th, 1853.

BARGAINS.

McDonough Selling off at Cost.

ON AND AFTER the 1st of OCTOBER next, the undersigned will be prepared to his extensive stock of

WELL SELECTED GOODS,

to his numerous customers, and to the Public, at Cost. Having been engaged in the Dry Goods business in Plymouth, for many years, I feel anxious of again settling up in full with my old friends and customers. In order to do this, I find it necessary to sell out my entire stock of Goods: and as I have always been well patronized by all, I feel that it wooild be nothing more than right to sell off one stock of Goods at Cost.

Come One and All, and be satisfied that I am selling Goods At NEW YORK PRICES for once.

The stock consists in a general assortment of

LADIES DRESS GOODS,

Such as Black Silks, Alpacas, Black and Figured, Merinos, all wool, Merinos, half wool, De Laines, Plain and Figured, a good assortment.

Cloths, Cassimeres, &c.

Cloths—Black, Blue, Green, Brown and Grey.
Cassimeres—Black and Fancy.
Vestings—Plain and Figured.
Satinetts—Sheep's Grey.
Tweeds—All and one-half wool.
Jeans, Tickings, Sheetings, &c., &c.
Also a general assortment of
Hardware, Crockery, Nails and Glass.
In fact everything commonly kept in a Country Store.
Plymouth, Sept. 25, 1853. R. McDONOUGH.

T. W. CROWELL,

DEALER IN

DRY GOODS, GROCERIES, CLOTHING, &C.

PLYMOUTH.

A Ready Pay Store in Plymouth.

T. W. CROWELL is now receiving his Fall and Winters Good which now embraces all kinds of

Dry Goods, Dry Groceries, Crockery, Ready-Made Clothing, &c.,

which will be offered at the lowest possible prices, for READY-PAY. Persons wishing to avail themselves of the privilege of buying good Goods at fair and regular prices, will do well to call and examine this assortment, for our motto is "small profits and ready sales."

PLYMOUTH MARBLE WORKS

B. VINSON,

IS prepared to furnish at all times, a his manufactory,

Monuments, Tomb Stones, Mantles, &c.

of the best style and finish, of either Italian or American Marble, at prices unequalled in this wooden country. He has now on hand, and is constantly in the receipt of the most splendid specimens of Marble, of all sizes and kinds, suitable for Table-Tops, Mantle-Pieces, etc.

DR. J. ARMSTRONG

SURGEON DENTIST,

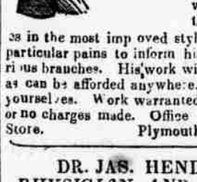

WOULD respectfully inform the citizens of Plymouth, and vicinity, that he has permanently located himself in this place, where he will attend to all the various branches in the most improved style. He has taken particular pains to inform himself in all its various branches. His work will be done as cheap as can be afforded anywhere. Call and see for yourselves. Work warranted to give satisfaction or no charges made. Office over S. H. Starr's Store. Plymouth, Oct. 35, 1853.

DR. JAS. HENDERSON,

PHYSICIAN AND SURGEON,

Plymouth, O.

Will attend with prempitude, to all professional business entrusted to his care.
Office over Du Bois' Book Store, back of J. W. Beckman's Law Office.

DR. H. AUSTIN,

PHYSICIAN & SURGEON.

Plymouth, Ohio.

Office and Residence on Plymonth-st., a few doors south of the Public Square.

DR. G. T. MYERS,

Homœopathic Physician

Sandusky St.

PLYMOUTH.

Office and Residence two doors north of the American House.

Dentistry.

DR. LORD, would respectfully inform the inhabitants of Plymouth and the surrounding towns, that he is prepared to insert from one to a whole set of teeth, on fine Gold Plate, in the most improved manner. Particular attention paid to filling carious teeth, thereby arresting further decay. Office open from 8 to 6 o'clock.
Office—Over Hornbeck's Store.
Plymouth, Oct 22, 1853.

Nails, Nails!

BEST in Ohio, and any quantity of them at CULP & CRONINGER

Silks.

BLACK and Fancy, all kinds, and as cheap as Ticking, at

S. H. STARR,

AT THE

GREAT EMPORIUM!

North side of Broadway, Plymouth.

IS just receiving direct from New York and other Eastern Cities and Manufactories, one of the largest and most complete assortments of

FALL AND WINTER GOODS,

That has ever been brought to this market. They have been selected with the greatest care and attention, and with particular reference to the welfare of my customers, and all who may favor me with a call. My stock consists in part of all kinds of

DRESS GOODS,

Such as Broad Cloths, Cassimeres, Satinetts, Tweeds, Jeans, Flannels, Linseys, Canton Flannels, Striped Shirting, Checks, Coarse and Fine Muslins, Bleached and Unbleached Shirtings, Knit Under-shirts and Drawers, Prints, Ginghams, Plain and Figured De Laines, Cashmeres, Alpacas, English and French Merinos of all colors. Black and Fancy Silks, Plain and Dotted Mulls, Cambrics, Laces, Edgings, Gloves, Hosiery, Ribbons, &c., besides a thousand and one things too tedious to mention. Also I have on hand, and will constantly keep a large stock of all kinds of Groceries, Hardware, Crockery, Boots and Shoes, Hats and Caps, &c., which will all be sold as cheap as the cheapest, for cash, or ready pay. Those wishing to buy Goods cheap, will find it to their interest to examine my stock before purchasing elsewhere. "Quick sales and small profits," is my motto.
Plymouth, Nov. 8, 1854.—n4

GEN. P. F. BURGOYNE,

IS now in town, as large as life, and twice as natural, with a tremendous stock of

Ready Made Clothing.

Fine Shirts, under Shirts, Drawers, Hosiery of all kinds, Stocks, Cravats of the latest styles, selected by himself, in Boston, New York and Philadelphia, just before the late great breakdown in the east, which enables him to undersell the world on anything in his line.

HATS AND CAPS,

of all styles and prices, always up to the Fashions, constantly on hand.
The General pays particular attention to

Making Suits to Order,

and spares no pains to make complete fits.
His office is at present over Culp & Croninger's store, but he intends moving to his new building, on Sandusky-st., opposite Powers & Kinney's, in a few days, of which due notice will be given. oct22

H. SEYMOUR,

DEALER IN

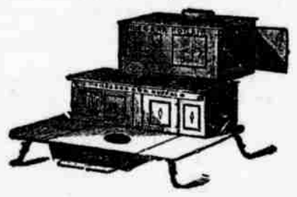

STOVES, HARDWARE,

TIN & SHEET IRON WARE,

Carpenter's Tools, &c.

North Side Public Square, Plymouth, O.

H. SEYMOUR, would inform the citizens of Plymouth, and vicinity, that he has on hand, for sale a large assortment of

COAL AND WOOD STOVES,

of various styles and sizes, which he pledges himself to dispose of CHEAPER, than can be bought elsewhere. His stock was selected with the greatest care, and with especial reference to durability and elegance. The styles are varied, and unsurpassed for beauty and richness of design. In

COOKING STOVES,

his stock is unsurpassed, embracing twelve varieties, and will be sold at the lowest possible prices. He has also a large assortment of

Tin Ware,

comprising everything needed in a family, and will be sold cheaper than can be bought at any other establishment in this country. Also a general assortment of

Carpenter's Tools,

and can supply Carpenters, and others, with any quantity, and of the best quality. In every branch of the business, he is determined not to be outdone, and would request the public to call and satisfy themselves, that such is the case.

SEELY & CASE'S

METROPOLITAN

Boot Shoe and Leather Store,

North side of the Public Square,

PLYMOUTH, OHIO.

THE proprietors of this extensive Shoe and Leather House, are happy to inform their numerous friends, and the public generally, that since they last conversed with you, through the "*People's Journal,*" they have been pursuing the even tenor of their way, onward and upward, until it is no longer problematical, whether a

First Class Boot and Shoe Establishment

can be supported in Plymouth. It is reduced to a dead certainty, as you can satisfy yourselves by calling in any day in the week, Sundays excepted, and see the immense stock of

BOOTS AND SHOES

sold, and for sale in their store, embracing every variety of Mens' Boys Youths and Childre'ns Boots, do Thick Kip. Calf, Enamelled and Patent Brogans, Oxford and Wellington ties and gaiters. Also almost an inconceivable variety of Ladies, Misses, Childrens and Infants Shoes, Gaiters Sontag and Jenny Lind Bootees, Slips and Buskins. SEELY & CASE.

D. BREWER,

MANUFACTURER OF

CARRIAGES, WAGONS, &c.,

PLYMOUTH, OHIO.

INFORMS the citizens of Plymouth, and vicinity, that he is prepared to do everything in his line, in as good style, and on as reasonable terms, as can be done elsewhere. He has on hand, at present, a large variety of Carriages, Buggies, &c, to which he invites the attention of those wishing to purchase.

Blacksmithing, Painting and Trimming, and all kinds of custom work, will be done at the shortest notice, in the best styles.
Plymouth, Oct. 22, 1853. D. BREWER.

American Engineer's Assistant.

LATELY published.—The American Engineer, Draftsman and Machinist's Assistant, designed for Practical Working-men, Apprentices, and those intended for the Engineering profession, illustrated with 200 wood cuts, and 14 large engraved Lithographic Plates, of recently constructed American Machinery and Engine Work; by Oliver Byrne. Embracing—Mathematical and Drawing Instuments, Geometrical Problems, Brackets, and Pillow Blocks, Lubricators, and Electric Steam Guages, Horse Power, Parallel Motions, The Indicator, Safety Valves, High Pressure Engines, Steamship Engines and Boilers, Rotary Engines, Locomotives, Screw Propellers, Erricson's Caloric Engine, &c., &c.

The work is publised in one large 4to Volume handsomely bound, and sold at the low price of $5. It will be sent to any part of the United States, free of Postage, on receipt of that amount by mail. A liberal discount made to all Agents and Booksellers.

Address, C. A. BROWN & Co. Publishers, N. W. Cor. 4th and Arch streets, Philadelphia.

FLOUR! FLOUR!

THE BEST BRAND in market, the Plymouth Mill, is kept constantly on hand, for sale by WEBBER & CORTRIGHT. This Flour is made of the best white wheat, expressly for family use, and put up in sacks and half sacks, and is pronounced the best ever sold in Plymouth.

TO THE LADIES.

SHAWLS, all sorts and kinds, with silk plaids, wool plaids, De Laines, Cashmeres, Thibet Cloths, French Merinos, latest styles, watered velvets, French collars, etc., at the Oriental Store, by CULP & CRONINGER.

PLAID SILKS—A few patterns at Nov. 10-n4 SPENCER & WRIGHT'S.

DR. CHRISTIE'S AGUE BALSAM

Is a Speedy and Thorough Cure

FOR

Fever and Ague, Dumb Ague, Remittent and Intermittent Fevers.

AND ALL THE VARIOUS FORMS OF

BILIOUS DISEASES.

☞ It contains neither Quinine, nor any form of mineral or vegetable poison, whatever.—ASK for the AGUE BALSAM, and be induced to take nothing else.

GENERAL WESTERN AGENT,

H. M. WOOSTER, Plymouth, O.

Sold in Plymouth, by H. M. WOOSTER; Shelby, George W. Moore; Waynesburg, Sims & Son; Bucyrus, R. T. Johnston & Co.; New Washington, Wm. H. Pratt; Attica, Wm. Rininger; Chatfield, Webber & Cortright; Rome, Daniel Pifer; Mansfield, Joseph Dell; and by dealers in Medicine throughout the country. oct25-1y

Attention Farmers

WINCHESTER'S

CELEBRATED

CONDITION POWDER,

For Horses and Cattle.

THESE POWDERS have, by long experience been found to be highly useful for diseases to which Horses and Cattle are subject. viz: Hide-bound, Loss of Appetite,

Heaves, Stiffness,

Founder, Inward Strains, Yellow Water, Inflammation of the Eyes, &c. It carries off all Gross Humors, and purifies the blood.

Price Twenty-five Cents per Package.

WINCHESTER'S CELEBRATED

ARABIAN OIL.

Which is acknowledged to be the best known Liniment, for the cure of Cuts, Bruises, Sprains, Sores,

Windgall, Spavin, Lameness,

and all and every external complaint or injury to which the Horse is liable. For use in families for the cure of

RHEUMATISM, SPRAINS, &c.,

it has no superior, it indeed an equal. Price One Dollar for large, and Fifty cents for small Bottles.

The above valuable Medicines are for sale by the following Agents.

H. M. Wooster, Plymouth, Ohio; R. T. Johnston & Co., Bucyrus; Geo. W. Moore & Co., Shelby; Wm. H. Pratt, New Washington; Sims & Son, Waynesburg; H. Smith, Greenfield; Daniel Pifer, Rome; M. F. & T. S. Wooster, Norwalk. oct22

DR. TOWNSEND'S

COMPOUND EXTRACT OF

SARSAPARILLA.

Great Spring and Summer Medicine.

WONDER AND BLESSING OF THE AGE.

This Extract is put up in Quart Bottles; it is six times cheaper, pleasanter, and warranted superior to any sold. It cures disease without vomiting, purging, sickening or debilitating the Patient.

The great beauty and superiority of this Sarsaparilla over all other medicines is, while it eradicates disease, it invigorates the body. It is one of the very best

SPRING AND SUMMER MEDICINES

Ever known; it not only purifies the whole system and strengthens the person, but it creates new, pure and rich blood; a power possessed by no other medicine. And in this lies the grand secret of its wonderful success. It has performed within the last five years, more than 100,000 cures of severe cases of diseases; at least 15,000 were considered incurable. It has saved the lives of more than 5,000 children the two past seasons.

10,000 cases of General Debility and want of Nervous Energy.

Dr. Townsend's Sarsaparilla invigorates the whole system permanently. To those who have lost their innocular energy by the effects of medicine or indiscretion committed in youth, or the excessive indulgence of the passions, and brought on by a physical prostration of the nervous system, lassitude, want of ambition, fainting sensations, premature decay and decline, hastening towards that fatal disease, Consumption, can be entirely restored by this pleasant remedy. This Sarsaparilla is far superior to any

Invigorating Cordial.

As it renews and invigorates the system, gives activity to the limbs, and strength to the muscular system, in a most extraordinary degree.

Consumption Cured.

Cleanse and Strengthen. Consumption can be cured. Bronchitis, Consumption, Liver Complaint, Colds, Catarrh, Coughs, Asthma, Spitting of Blood, Soreness in the Chest, Hectic Flush, Night Sweats, Difficult or Profuse Expectoration, Pain in the Side, &c., have been and can be cured.

Spitting Blood.

New York, April 23, 1847.

DR. TOWNSEND.—I verily believe your Sarsaparilla has been the means, through Providence, of saving my life. I have for several years had a bad Cough. It became worse and worse. At last I raised large quantities of blood, had night sweats, and was greatly debilitated and reduced, and did not expect to live. I have only used your Sarsaparilla a short time, and there has a wonderful change been wrought in me. I am now able to walk all over the city. I raise no blood and my cough has left me. You can well imagine that I am thankful for those results. Your obedient servant,
WM. RUSSELL, 65 Catharine st.

Female Medicine.

Dr. Townsend's Sarsaparilla is a sovereign and speedy cure for incipient Consumption, Barrenness, Prolapsus Uteri or Falling of the Womb, Costiveness, Piles, Leucorrhœa, or Whites, obstructed or difficult Menstruation, Incontinence of Urine, or involuntary discharge thereof, and for the general prostration of the system—no matter whether the result of inherent cause or causes produced by irregularity, illness or accident. Nothing can be more surprising than its invigorating effects on the human frame. Persons of all weakness and lassitude, from taking it at once become robust and full of energy under its influence. It immediately counteracts the nervelessness of the female frame, which is the great cause of Barrenness. It will not be expected of us, in cases of so delicate a nature, to exhibit certificates of cures performed but we can assure the afflicted, that hundreds of cases have been reported to us. Thousands of cases where families have been without children, after using a few bottles of this invaluable medicine, have been blessed with fine, healthy offspring

To Mothers and Married Ladies.

This Extract of Sarsaparilla has been expressly prepared in reference to female complaints. No female who has reason to suppose she is approaching that critical period, "*The turn of life,*" should neglect to take it, as it is a certain preventive for any of the numerous and horrible diseases to which females are subject at this time of life. This period *may be delayed for several years by using this medicine.* Nor is it less valuable for those who are approaching womanhood, as it is calculated to assist nature by quickening the blood and invigorating the system. Indeed, this medicine is invaluable for all the delicate diseases to which women are subject.

It braces the whole system, renews permanently the natural energies, by removing the impurities of the body, not so far stimulating as to produce subsequent relaxation, which is the case of most medicines taken for female weakness and disease. By using a few bottles of this medicine, many severe and painful surgical operations may be prevented.

Great blessing to Mothers & Children.

It is the safest and most effectual medicine for purifying the system, and relieving the sufferings attendant upon child-birth ever discovered. It strengthens both the mother and child, prevents pain and disease, increases and enriches the food, those who have used it think it is indispensable. It is highly useful both before and after confinement, as it prevents diseases attendant upon childbirth—as Costiveness, Piles Cramps, Swelling of the Feet, Despondency, Heartburn, Vomiting, Pain in the Back and Loins, False Pains, Hemorrhage, and in regulating the secretions and equalizing the circulation it has no equal. The great beauty of this medicine is, it is always safe, and the most delicate use it most successfully, very few cases require any other medicine, in some a little Castor Oil, or Magnesia, is useful. Exercise in the open air, and light food with this medicine, will always ensure a safe and easy confinement.

Beauty and Health.

Cosmetics, Chalk, and a variety of preparations generally in use, when applied to the face, very soon spoil it of its beauty. They close the pores of the skin and check the circulation, which, when nature is not thwarted by disease or powder, or the skin inflamed by the alkalies used in soaps, beautifies its own production in the "human face Divine," as well as in the garden of rich and delicately tinted and variegated flowers. A free, active and healthy circulation of the fluids or the coursing of the pure, rich blood to the extremities, is that which paints the countenance in the most exquisite beauty. It is that which imparts the indescribable shades and dashes of loveliness that all admire, but none can describe. This beauty is the offspring of *nature*—not of *powder or soap.* If there is not a free and healthy circulation, there is no beauty. If the lady is fair as driven snow, if she paint, and use cosmetics, and the blood is thick, cold and impure, she is not beautiful. If she be brown or yellow, and there is pure and active blood, it gives a rich bloom to the cheeks, and a brilliancy to their eyes that is fascinating.

This is why the southern, and especially the Spanish ladies, are so much admired. Ladies in the north who take out little exercise or are confined in close rooms, or have spoiled their complexion by the application of deleterious mixtures, if they wish to regain elasticity of step, buoyant spirits, sparkling eyes and beautiful complexions they should use Dr. Townsend's Sarsaparilla. Thousands who have tried it are more than satisfied, are delighted. Ladies of every station crowd our office daily.

Notice to the Ladies.

Those that imitate Dr. Townsend's Sarsaparilla, have invariably called their stuff a *great Remedy for Females,* &c., &c., and have copied our bills and circulars which relates to the complaints of women, word for word—other men who put up medicine, have, since the great success of Dr. Townsend's Sarsaparilla in complaints incident to females, recommended theirs although previously they did not. A number of these mixtures, Pills, &c., are injurious to females, as they aggravate disease, and undermine the constitution. Dr. Townsend's is the only and best remedy for the numerous female complaints—it rarely, if ever fails of effecting a permanent cure. It can be taken by the most delicate females, in any case, or by those expecting to become mothers, with the greatest advantages, as it prepares the system and prevents pain or danger, and strengthens both mother and child. Be careful to get the genuine.

Scrofula Cured.

This certificate conclusively proves that this Sarsaparilla has perfect control over the most obstinate diseases of the Blood. Three persons cured in one house is unprecedented.

Three Children.

Dr. Townsend—Dear Sir: I have the pleasure to inform you that three of my children have been cured of the Scrofula by the use of your excellent medicine. They were afflicted very severely with bad sores; have taken four bottles; it took them away for which I feel myself under great obligation.
Yours, respectfully,
ISAAC W. CRAIN, 106 Wooster-st.

Opinions of Physicians.

Dr. Townsend is almost daily receiving orders from Physicians in different parts of the Union.

This is to certify that we, the undersigned, Physicians of the City of Albany, have in numerous cases prescribed Dr. Townsend's Sarsaparrilla, and believe it to be one of the most valuable preparations in the market.

H. P. PULING, M. D.
J. WILSON, M. D.
R. E. BRIGGS, M. D.
P. E. ELMENDORF, M. D.

Albany, April 1, 1845.

CAUTION.

Owing to the great success and immense sale of Dr Townsend's Sarsaparilla, a number of men who were formerly our Agents, have commenced making Sarsaparilla Extracts, Elixirs, Bitters, Extracts of Yellow Dock, &c. They generally put it up in the same shaped bottles, and some of them have stolen and copied our advertisements, they are only worthless imitations, and should be avoided.

Principal Offices, 126 FULTON STREET, Sun Building, N. Y.; Redding & Co., 8 State street, Boston; Lyott & Sons, 132 North Second street, Philadelphia; S. S. Hance, Druggist, Baltimore; F. M. Cohen, Charleston; Wright & Co., 151 Chartres street, New Orleans; 165 South Pearl street, Albany; and by all the principal Druggists and Merchants generally throughout the United States, West Indies and the Canadas.

For sale in Plymouth by
oct25 H. M. WOOSTER.

FREEDLY'S TREATISE ON BUSINESS—For sale by A. C. DU BOIS & SON.

J. DEVENY, JR'S., CLOTHING & SHOP

STORE.

(*Next door to the Exchange Hotel.*)

WHERE may be found constantly on hand, a complete assortment of READY MADE CLOTHING, made by the best workmen, from the most select styles and of American and Foreign fabrics. The proprietor having made arrangements with the largest establishments in New York and Philadelphia to supply him with the Newest Styles of every description of fashionable materials. Every exertion that capital can demand, ingenuity devise, or skill accomplish, is brought into exercise to produce, not only the

BEST CLOTHING,

but to sell at the lowest possible prices.

In connection with the above, there will be uniformly kept on hand, a supply of

Boots, Shoes, Hats and Caps,

of the latest styles; also Trunks, Carpet Bags, Valices, Umbrellas, Shirts, Collars, Cravats, Handkerchiefs, Gloves, Hosiery, Under Garments, &c., &c., all which will positively be sold as cheap as at any establishment in Ohio.

Particular attention will be paid to the manufacturing of clothing to order, having on hand a fine assortment of cloths, cassimeres, plain and fancy, buff casimeres, buff Marseilles, plain and fancy, fancy silks, satin, &c.

Having entirely adopted the Cash system, he is prepared to offer still better bargains than heretofore. The public are invited to call and examine his stock of goods before purchasing. oct15

CARD.—FALL OF 1853.

Murphy & Burchfield,

NORTH-EAST CORNER FOURTH and Market-sts., Pittsburgh, Pa., have the pleasure of informing their customers and buyers in general, that they have now open the largest stock of *NEW FALL AND WINTER GOODS,* they have ever been able to exhibit, including the newest styles of Ladies Dress Goods, such as

Plain and plaid Silks, Figured and damask Silk, plain black and figured Silks, watered Silks for dresses and mantillas, Armure silks for dresses, superior black Bombazines; Superior plaid Poplins. French Merinos, French Cobourgs, French Cashmeres, French Muslin de Bage, French Plaids, Ginghams, English French and American Prints, Alpacas, &c.

Also, Embroideries of all kinds; Lace, Edgings, Sinnets, Mantillas, Velvets, Gloves, Hosiery and House keeping Goods of all kinds. They also keep an assortment of Table Cloths, Drapers a superior make of shirting Muslins and Bosom Linens, the latter made of pure flax. Strangers visiting Pittsburgh, wishing to purchase any description of Dry Goods, are invited to call. New Goods will be received all through the season. oct15-3m

JOHN HAFT, JR.,

(Successor to James M'Guffey,)

Wholesale and Retail Druggist,

And Dealer in Paints, Oils, Dye Stuffs, &c. 119 Wood st., one door below Fifth, Pittsburgh, Pa.

Sole Proprietor of Morgan's Worm Killer and Cough Syrup, and agent for Dr. Ford's Medicines. oct15-1y

New Music Store,

HENRY SCHROEDER & CO., Cargo's Hall, Fourth st., Pittsburgh, Pa. Dealers in Violins, Guitars, Accordeons, Clarinetts, Tamborines, Banjos, Drums, Strings for Violins, Guitars and Bass, Rosin, Reeds, &c Horns, Cornets, Bugles, Post Horns, Sax Horns, Octaves, Trumpets, Trombones, Tubas, Ne Cor's, Instruction Books for all instruments, etc, Cargo's Hall, 83 Fourth st., Pittsburgh, Pa. oct15-6m

Purviance's Daguerrean Rooms.

Post Office Buildings, Third door below Rail Road Station, Federal Street, Allegheny Miniatures taken at this Establishment either singly or in groups, of all sizes. oct15-1y

St. Clair Hotel,

Corner of Penn and St. Clair-sts., Pittsburgh, Pa This is a first class House, convenient to the Railroad Depots; the rooms are large and newly furnished, and charges moderate. Travelers will find this one of the most comfortable Hotels in Pittsburgh. oct15-1y

Red Lion Hotel,

St. Clair street, Pittsburgh, Pa. Boarding One Dollar per day (oct15-1y) W. SEANOR, Proprietor.

Railroad Hotel,

Opposite the Ohio and Penna. Railroad Station, Federal street, Allegheny City, Pa. Fare One Dollar per day. oct15-1y P. M'GINNIS, Proprietor.

HOSIERY, of all kinds for Ladies, and Children, Silk Cotton and Worsted. Also Under-Shirts, and Drawers, Gloves and Mittens of all kinds Can be found at CROWELL'S.

PRIVATE DISEASES.—Dr. Brown, No. 41 Diamond Alley devotes his whole attention to an office practice His business is mostly confined to Private Venereal Diseases, and such painful affections, brought on by imprudence, youthful indulgence and excess. Syphillis, Syphilitic Eruptions, Gonorrhea, Gleet, Stricture, Urethal Discharges, Impurity of the Blood, with all Diseases of the Venereal Organ, Skin Diseases, Scorbutic Eruptions; Tetter, Ringworm, Mercurial Diseases, Seminal Weakness, Impotency, Piles, Rheumatism, Female Weakness, Monthly Suppressions, Diseases of the Joints, Fistula in Ano, Nervous Affections, Pains in the Back and Loins, Irritation of the Bladder and Kidneys, successfully treated. Cure guaranteed.

Sixteen years' practice (six in Pittsburgh) enables Dr. Brown to offer assurances of a speedy cure to all who may come under his care.

Letters from a distance, containing a fee for advice, will be immediately answered.

Office and Private Consultation Rooms, 41 Diamond Alley, Pittsburgh, Pa. Charges moderate. oct15-y1

The Best and Cheapest.

75 CENTS A YEAR IN CLUBS.

THE IRON CITY,

A FAMILY NEWSPAPER, devoted to Literature, Belles Lettres, Commerce, Education, Latest Latest News, Reports, Agriculture, Local News, Science, &c. Published every Wednesday, at No. 89 Third-st., Pittsburgh, BARR & McDONALD Editors & Proprietors.

Terms.

One Copy, per year, in advance,	$1,00
Six Copies at one time, per year,	5,00
Thirteen Copies, " "	10,00
Twenty " " "	15,00

All Letters must be franked or post-paid. All subscriptions sent by mail for the Iron City, are at the risk of the Publisher. Persons sending subscriptions are at no risk whatever. No subscription taken for less than one year. All Postmasters are our authorized Agents, and by the decision of the Post Master General are authorized to frank letters, containing money, &c., from subscribers.

HOLLAND BITTERS

BOERHAVE'S

Electro Chemical Aroma,

OR

GENUINE HOLLAND BITTERS,

From LOUIS A. D'ISRAELS, Chemist and Pharmaceutist of Amsterdam, the only Manufacturer.

A PURELY VEGETABLE COMPOUND, prepared on strictly scientific principles after the manner of the celebrated Holland Professor, Boerhave. Because of its great success in most of the European States, its introduction in the United States was intended more especially for those of our Father Land scattered here and there over the face of this mighty country. Meeting with great success among them, I now offer it to the American public, knowing that its truly medicinal virtues must be acknowledged.

Beneficial effects will be experienced from its use, for many diseases arising from disorders of the stomach, such as Indigestion, Dyspepsia, Headache, Loss of Appetite, Nervous Debility, Constipation of the Bowels Cramps, Cholic, Cholera Morbus, etc.

It is particularly recommended to those persons whose constitutions may have been impaired by the continued use of ardent spirits, or other forms of dissipation. Generally instantaneous in effect, it finds its way directly to the seat of life, thrilling and quickening every nerve, raising up the drooping spirits, and in fact infusing new health and vigor into the system.

None genuine without my Signature.

Certificate of Mr. B. O. Woods, late Justice of the Peace in East Birmingham:

Mr. Benj. Page, Jr.: *Dear Sir:*—I would say that have been afflicted with a disease of the stomach, palpitation of the heart and nervous headache, for nearly fifteen years; and I have spent some hundreds of dollars, in order to effect a cure—but to no purpose. After having used three bottles of your "Electro Chemical Aroma or Holland Bitters," I feel myself entirely restored. I can eat and sleep well, and attend to my business with pleasure, and would therefore recommend it to all those who are similarly afflicted.

Pittsburgh, Aug. 34, 1853.

Mr. Benj. Page, Jr.; Dear Sir—My sincere thanks are due the friend recommending your Holland Bitters. Having suffered for some time with headache, loss of appetite, mental depression, and in fact, general disorder of the system, I now feel, after using but one bottle, conscious of returning health.
NICOLOUS SCHOSTER.

Benj. Page, Jr.- Dear Sir—I have been relieved of the most distressing pain of dyspepsia by the use of Boerhave's Holland Bitters, (purchased of you) after suffering for three years with headache, nausea and general debility, attending indigestion; I now feel perfectly restored. Yours respectfully,
JNO. RUTHERFORD,
No. 90 Wylie st., Pittsburgh.

Sold by the proprietor, BENJ. PAGE, Jr. Drug and Chemical House, cor. Third and Smithfield and Logan and Wylie-sts., Pittsburgh, Pa. oct14-1y

THE MUSICAL WORLD,

AND

New York Musical Times.

ON and after Saturday, September 14th, 1852, will be published every Saturday, by OLIVER DYER and RICHARD S. WILLIS, at $3 per annum, payable inflexibly in advance.

Two copies will be sent for	$5,00
Five Copies for	10,00
Ten Copies, for	20,00

All communications must be addressed, (post paid) to Dyer & Willis, Publishers of the Musical World and Times, No. 257, Broadway, New York. ☞ Agents and Canvassers wanted. Proper persons can make from two to ten dollars per day. Address as above.

TEACHER AND TALENT—For sale by A. C. DU BOIS & SON.

C. B. HEADLY & CO.'S NEW CARPET HOUSE,

No. 82 Third-st., Pittsburgh.

Wholesale and Retail Dealers.

THREE SPACIOUS SALES ROOMS.

SALES ROOM No. 1, contains a large, handsome and cheap assortment of Floor Oil Cloths, from 1 to 24 feet wide; also Stair, Table and Enameled Carriage Cloths; Cocoa Canton and Brittania Matting, Mats of all kinds; painted Window Shades; buff Hollands; green and buff Oil Cloths, and Putnam's Patent Self-Adjusting Curtain Fixtures.

Sales Room No. 2, is full stocked with an unrivalled assortment of Royal Velvet, Brussels Tapestry, Brussels, Imperial Three Ply, Patent Tapestry, Ingrain and superfine carpetings; hall and stair do, of all widths and prices; embossed Cloth, Table and Piano covers; Mosaic, Velvet, Axminster, Chenille and Tufted Rugs, Stair Rods, Druggeting, etc.

Sales Room No. 3. contains a large and well selected stock of Ingrain Carpets, from 25 to 75 cents per yard; Hemp Carpeting from 18 to 50 cents; List and Rag Carpets: cotton and wool venitian and a splendid assortment of English sheepskins of all colors and sizes.

C. B. H. & Co., would respectfully call the attention of persons wishing to furnish steamboats, hotels or dwelling houses to the above, as they are determined to sell at the same low prices they have heretofore been selling at and less than any other establishment in this city.
C. B. HEADLY & CO
oct15-3m No. 82 Third-st,

Scene at a Tea Party.

WHY Mrs. S., this is very fine Tea. Mrs. W—I was just about mentioning it—altogether ahead of anything I've t