Agricultural.

Leached Ashes.

The following article on the value of Leached Ashes as a fertilizer, we clip from *Moore's Rural New Yorker*. We commend it to our agricultural readers:

In conversation with an agricultural friend a few days since, he mentioned that he had found great benefit from the application of old leached ashes to wheat, especially on sandy soils. In one instance, 100 bushels of ashes per acre, spread on the soil after the wheat was sown, gave him an increase of ten bushels per acre. He has spots on his farm where he can see the beneficial effect of leached ashes, applied nine years ago every time the lot is sown with wheat. He has tried *unleached* ashes with no benefit to wheat, though he thinks them good for corn. To what is the fertilizing property of old leached ashes owing? We cannot definitely answer this question. We are inclined to think, however, that it is owing in some way to a substitution of alkali amonia for the potash and soda which have been leached out. It may be that they contain the double salt of silicate of alumina and soda, to which clay owes its power of retaining ammonia. If this is the case, by adding leached ashes to sandy soil, we add ammonia, or at least, the means of retaining the ammonia brought to the soil by rains from the atmosphere? and that too, in the best condition for assimilation by the plant. Taking this view, it would follow that the older the ashes, and the more they have been exposed to rain, the better and stronger they will be.

But whatever difference of opinion there may be as to the cause or reason of the fertilizing value of leached ashes, all agree that they are valuable for wheat on sandy soils.

There is in most parts of the country old asheries, from whence leached ashes may be obtained at a mere nominal price; and it is truly surprising that they are not more extensively used. The fall is the best time to apply them, though they may be spread on the wheat while more or less snow is on the ground in the winter, to advantage.

CHESTER COUNTY HOGS.—The origin of this breed, now so widely known and esteemed, appears to be from a pair of hogs brought to his country from England, by Captain Jeffries, late of Chester county, about the year 1818. They were then called the Bedford Breed; and by judicious breeding and careful treatment, this stock is perhaps now not excelled by any other breed in this country. They are pure white, large size, very neat, small offal, very deep and long and easily fattened. In these particulars they are not easily surpassed. I have known them to be made to weigh 300 lbs. dressed, at eight months old, and 600 to 700 lbs. at less than two years old. We have tried the Suffolk and the celebrated Berkshire hogs: but one or two years with them was sufficient to convince any farmer that he had got the wrong sow by the ear. They are all gone. I do not know of a Berkshire in the county. We are now pretty well satisfied that the old Chester county white is good enough, if judiciously bred and well treated.

STRAWBERRIES IN JANUARY.—We were greeted yesterday with a beautiful though quite unseasonable prospect. The thermometer measured, early in the morning, some twenty six degrees, and shortly after we beheld large, ripe, full strawberries, as luscious looking as we see here in May. They were brought thither by Mr. Peabody, of Columbus Ga., editor of the Soil of the South, and were growing in the open air on the morning of the 2nd ult. The specimens we saw contain the fruit in every stage of progression, from the bloom to the full matured luscious berry. His process of growing them is a simple one, and original with himself. It consists merely in the selection of light, thin, wet soil for the beds, and top dressing twice a year with leaves or pine straw from the forest. Abundant water is the main requisite.—*Mobile Advertiser Jan, 10th.*

TO DESTROY GARLIC.—*In answer to a letter from a correspondent on this subject, the editor of that excellent Agricultural monthly, the American Farmer says:*—

So far as our correspondent's present crop of wheat is concerned, there is no remedy; the garlic will grow on in despite of anything that could be done. But if he desires to destroy this pest, his plan will be to winter-plough any grounds he may have infested with it, about three inches in depth, that being the depth to which the bulb of the garlic descends. The result of this process will be to destroy the vegetative powers of all the bulbs that may be thus exposed.

Some there will be that will be sufficiently covered by the earth to save them from destruction. To destroy such, the land must be ploughed deep the ensuing spring, and put in corn, which must be cleanly cultivated, so as to destroy every garlic plant as it may make its appearance. No field infested with garlic should ever be sown in small grain, as such crops favor its growth and seeding.

REMEDY FOR CHOKING.—Many a valuable animal has been sacrificed to a little bit of turnip, a very small apple. When the obstruction is in the throat, the handle of a cart whip, or Paine Wingate's tarred rope with a tufted end, may generally be used with success in forcing it into the stomach. But when the substance is in the windpipe, it become a matter of more difficulty to get rid of it. We have seen various remedies tried, but none so successfully as the following: Raise up the the animal's head, and after distending the jaws as widely as possible, throw a handful of gunpowder as far into the throat as possible. The powder will irritate the muscles, and produce a violent coughing, by means of which the obstruction is ejected.

CLOTHING! CLOTHING!

THE CHEAPEST and best place in town to buy Ready Made Clothing "If any one takes exceptions to this assertion, I will bring forward some of the proof, and first and foremost, our Cutting is done by one of the best Artists in Northern Ohio. Those who are acquainted with Mr. NARRENCE'S work, will attest that fact, and our work is done, not by apprentices, but by experienced workmen, and we save in cutting and Trimming, nearly all the expense of making. Therefore we can and will sell well-made Clothing, very nearly, if not quite, as cheap as the cloth and trimings can be bought Cutting or making done on short notice, or we will make any garment to measure, as cheap as we sell them made up. We will sell

Coats from	$2,00	*to*	$14,00
Over Coats from	3,50	*to*	12,50
Vests, from	,37,	*to*	6,00
Pants, from	1,00	*to*	6,50

Will you call and examine for yourselves.
T. W. CROWELL.
Plymouth, Oct 22, 1853.

J. DEVENY, JR'S.,
CLOTHING & SHOE STORE.
(*Next door to the Exchange Hotel.*)

WHERE may be found constantly on hand, a complete assortment of READY MADE CLOTHING, made by the best workmen, from the most select styles and of American and Foreign fabrics. The proprietor having made arrangements with the largest establishments in New York and Philadelphia to supply him with the Newest Styles of every description of fashionable materials. Every exertion that capital can demand, ingenuity devise, or skill accomplish, is brought into exercise to produce, not only the

BEST CLOTHING,

but to sell at the lowest possible prices.

In connection with the above, there will be uniformly kept on hand, a supply of

Boots, Shoes, Hats and Caps,

of the latest styles; also Trunks, Carpet Bags, Valices, Umbrellas, Shirts, Collars, Cravats, Handkerchiefs, Gloves, Hosiery, Under Garments, &c., &c., all which will positively be sold as cheap as at any establishment in Ohio.

Particular attention will be paid to the manufacturing of clothing to order, having on hand a fine assortment of cloths, cassimeres, plain and fancy, buff casimeres, buff Marseilles, plain and fancy, fancy silks, satins, &c

Having entirely adopted the Cash system, he is prepared to offer still better bargains than heretofore. The public are invited to call and examine his stock of goods before purchasing.
oct15

FLOUR! FLOUR!

THE BEST BRAND in market, the Plymouth Mill, is kept constantly on hand, for sale by WEBBER & WORTRIGHT. This Flour is made of the best white wheat, expressly for family use, and put up in sacks and half sacks, and is pronounced the best ever sold in Plymouth.

VARNISH—Bronzes, Paint and Varnish Brushes, Gold and Silver Leaf blue chinese and American Vermilia Sold by
oct15-yl H. M. WOOSTER

PORTE MONEYS, in great variety For sale by DU BOIS & SON

PILGRIM'S PROGRESS, with notes by Scott, Mason, &c: Price one dollar. For sale by DU BOIS & SON

EVERY size and quality. A large assortment constantly on hand.
CULP and CRONINGER

QUEENS OF ENGLAND—By Miss Strickland, for sale by A. DU BOIS and SON

STANDARD HISTORIES.—Gibbon, Rollin, Josephus, Hume, Macaulay, &c., for For sale by A. C. DU BOIS & SON.

OILS AND PAINTS.—Flax Seed Oil, both very dry and ground in Oil, for sale by H. M. WOOSTER.

BARNES NOTES ON THE NEW TESTAMENT, for sale by
oct25 A. C. DUBOIS & SON.

NAILS AND TUBS, at
Nov. 10-n4 SPENCER & WRIGHT'S.

FLOUR.

WARRANTED of the very best quality, made at the Plymouth Mill, of the best white wheat, expressly for family use, put up in sacks and half-sacks. This Flour has become a favorite with the lovers of good bread.
Kept constantly onhand, and for sale by
T. W. CROWELL.

DAY & KIRTLAND,

HAVING purchased McDonough's entire stock of Goods, and at such prices that they can and will sell

MORE GOODS FOR A DOLLAR

than any other firm in town—none excepted—and all who wish to test this point, will please give us a call. We are happy to inform the public that we have received from New York, a splendid assortment of

NEW GOODS;

such as Wool and half-Wool Merinos,
DeLaines, splendid lot,
Long Shawls,
Cloths, every description,
Cassimeres, a choice lot,
Satinets,
Sheep's Greys,
Tweeds,
Jeans, &c.

all of which will be sold cheap for cash.

We heartily extend this invitation to all, but more particularly to those who have formerly patronized our friend McDonough, as it will save considerable time, trouble, expense and shoe-leather, in looking for another place to trade. All who wish to

PURCHASE GOODS CHEAP,

should not fail to call at the store formerly occupied by R. McDonough.
DAY & KIRTLAND.
Plymouth, December, 17, 1853.—n9

DU BOIS' BOOK STORE,
SOUTH SIDE PUBLIC SQUARE,
PLYMOUTH, OHIO.

A. C. DU BOIS & SON, would respectfully inform the citizens of Plymouth and vicinity, that they are constantly receiving large and well selected stocks of the latest publications, including

Literary, Theological, School, *Scientific, and Miscellaneous Works*,

which they will dispose of, as cheap as any establishment in Northern Ohio.

They also have on hand, a large and desirable stock of

WALL AND WINDOW PAPER,

to which they invite the attention of those wishing to purchase.

FANCY GOODS AND TOYS,

in great variety. In

STATIONERY,

their assortment is full, embracing everything needed. Those wishing to purchase will find it their interest to call and examine oc25

STANDARD POETS—Byron, Shakspeare, Mume, Burns, Scott, &c. For sale by A. C. DU BOIS & SON

BUFFALO ROBESoness—Choice whole Skins at (n9) SPENCER & WRIGHT'.

STOVES, STOVES.

POWERS & KINNEY,

HAVE received their fall and winter stock of Cooking and Parlor Stoves, for

WOOD OR COAL,

of every variety and size, which they offer for sale at

The Lowest Kind of Prices.

Also, a large assortment of TIN WARE, which will be sold cheap. Call and see. n8

Plymouth Drug Store.
H. M. WOOSTER,

WHOLESALE & RETAIL DEALER in Drugs, Medicines, Groceries, Glass Ware, and Window Glass, Paints, Oils and Dye Stuffs, South side of the Public Square,

Plymouth, Ohio.

I have just received direct from New York, a very large and well selected stock of American, French, and English Chemicals, Drugs and Medicines, which I offer to Physicians, and all others in want of them, at less prices than they can obtained for at any other establishment in Northern Ohio. Great inducements are offered to Cash buyers oct15-ly

Leather, Leather.

ALL PERSONS wanting anything in this line, can be supplied at the *Metropolitan Boot, Shoe and Leather Store*, of SEELY & CASE.

We have Spanish and slaughtered Sole Leather of the best quality, also

Upper, Kip and Calf Skins,

of our own tanning, together with every other article used in this country, for manufacturing Shoes, such as Goat, Kid, Lining and Binding Skins, Pegs, Thread, and a general assortment of Shoe Makers' Kit, which we are anxious to sell low for cash.

Attention Farmers
WINCHESTER'S

CELEBRATED
CONDITION POWDER,
For Horses and Cattle.

THESE POWDERS have, by long experience been found to be highly useful for diseases to which horses and Cattle are subject, viz: Hide-bound, Loss of Appetite,

Heaves, Stiffness,

Founder, Inward Strains, Yellow Water, Inflamation of the Eyes, &c. It carries off all Gross Humors, and purifies the blood.

Price Twenty five Cents per Package.

WINCHESTER'S CELEBRATED
ARABIAN OIL.

Which is acknowledged to be the best known Liniment, for the cure of Cuts, Bruises, Sprains, Sores,

Windgall, Spavin, Lameness,

and all and every external complaint or injury to which the Horse is liable. For use in families for the cure of

RHEUMATISM, SPRAINS, &c,

it has no superior, it indeed an equal Price One Dollar for large, and Fifty cents for small Bottles.

The above valuable Medicines are for sale by the following Agents.

H. M. Wooster, Plymouth, Ohio; R. T. Johnston & Co. Bucyrus; Geo. . Moore & Co, Shelby; Wm H. Pratt, New Washington Sims & Son, Way esburg; H. Smith, reenfield; Daniel Pifer, Rome: M. F. & T S. Wooster, Norwalk. oct22

HOLLAND BITTERS

BOERHAVE'S
Electro Chemical Aroma,
OR
GENUINE HOLLAND BITTERS,

From LOUIS A. D'ISRAELS, Chemist and Pharmaceutist of Amsterdam, the only Manufacturer.

A PURELY VEGETABLE COMPOUND, prepared on strictly scientific principles after the manner of the celebrated Holland Professor, Boerhave. Because of its great success in most of the European States, its introduction in the United States was intended more especially for those of our Father Land scattered here and there over the face of this mighty country. Meeting with great success among them, I now offer it to the American public, knowing that its truly medicinal virtues must be acknowledged.

Beneficial effects will be experienced from its use, for many diseases arising from disorders of the stomach, such as Indigestion, Dyspepsia, Headache, Loss of Appetite, Nervous Debility, Constipation of the Bowels Cramps, Cholic, Cholera Morbus, etc.

It is particularly recommended to those persons whose constitutions may have been impaired by the continued use of ardent spirits, or other forms of dissipation. Generally instantaneous in effect, it finds its way directly to the seat of life, thrilling and quickening every nerve, raising up the drooping spirits, and in fact infusing new health and vigor into the system.

None genuine without my Signature.

Certificate of Mr. B. O. Woods, late Justice of the Peace in East Birmingham:

Mr. Benj. Page, Jr.: *Dear Sir*:—I would say that have been afflicted with a disease of the stomach, palpitation of the heart and nervous headache, for near fifteen years; and I have spent some hundreds of dollars, in order to effect a cure—but to no purpose. After having used three bottles of your "Electro Chemical Aroma or Holland Bitters," I feel myself entirely restored I can eat and sleep well, and attend to my business with pleasure, and would therefore recommend it to all those who are similarly afflicted.

Pittsburgh, Aug. 34, 1853.

Mr. Benj. Page, Jr.; Dear Sir.—My sincere thanks are due the friend recommending your Holland Bitters. Having suffered for some time with headache, loss of appetite, mental depression, and in fact, general disorder of the system, I now feel, after using but one bottle, conscious of returning health.

NICOLOUS SCHOSTEE.

Benj. Page Jr.—Dear Sir—I have been relieved of the most distressing pain of dyspepsia by the use of Boerhave's Holland Bitters, (purchased of you) after suffering for three years with headache, nausea and general debility, attending indigestion; I now feel perfectly restored. Yours respectfully,

JNO. RUTHERFORD,
No. 90 Wylie st., Pittsburgh.

Sold by the proprietor, BENJ. PAGE, Jr, Drug and Chemical House, cor. Third and Smithfield streets Pittsburgh, Pa, and Wylie-st., Pittsburgh, Pa, oct1y1-c2

J. MORFOOT,
DEALER IN
SADDLES, HANESS,
Saddler's Hardware, &c.

J. MORFOOT would respectfully inform the citizens of Plymouth, and the surrounding country, that he is now prepared, and shall put forth his best endeavors to remain so, to do all work pertaining to the profession of a

HORSE TAILOR.

He has now ready for the inspection of the public, a large assortment of fancy

SPANISH SADDLES,

a beautiful article, to which we would ask the respectful attention of those wishing to purchase Also,

COMMON SADDLES

from $6 upward, in great variety. His stock of

Harness,

is fine, and was made by the best workmen in the country, no apprentices being employed.

He has Plated Harness, at $15; Coarse Harness at from $15 to 25, made with an eye to beauty, as well as use, and he warrants them perfect in every detail. Also.

Single Harness,

splendidly finished, and durable, from ten to eighteen dollars Give him a call and purchase work made by workmen. His shop is located opposite the Exchange Hotel, where he will find leisure time to attend to any quantity of customers. Call and see

H. SEYMOUR,
DEALER IN

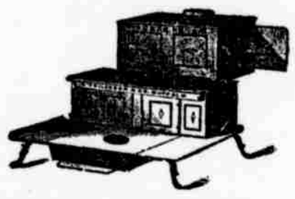

STOVS, HARDWAR,
TIN & SHEET IRON WARE,
Carpenter's Tools, &c.
North Side Public Square, Plymouth, O.

H. SEYMOUR, would inform the citizens of Plymouth, and vicinity, that he has on hand, for sale a large assortment of

COAL AND WOOD STOVES,

of various styles and sizes, which he pledges himself to dispose of CHEAPER, than can be bought elsewhere. His stock was selected with the greatest care, and with especial reference to durability and elegance. The styles are varied, and unsurpassed for beauty and richness of design. In

COOKING STOVES,

his stock is unsurpassed, embracing twelve varieties, and will be sold at the lowest possible prices. He has also a large assortment of

Tin Ware,

comprising everything needed in a family, and will be sold cheaper than can be bought at any other establishment in this country. Also a general assortment of

Carpenter's Tools,

and can supply Carpenters, and others, with any quantity, and of the best quality In every branch of the business, he is determined not to be outdone, and would request the public to call and satisfy themselves, that such is the case.

Scene at a Tea Party.

WHY Mrs. S., this is very fine Tea. Mr. W— was just about mentioning it—altogether ahead of anything I've tasted. It beats any tea we have had in our house, says Mrs P where did you get it Mrs. S? At Culp and Croninger's. Well, if I don't send over when I get home, and get a pound—what is the price? Mrs. S—Only 4s. Only 4s! La me! I paid 6s for tea not half as good. Exit the whole party, bound for

CULP & CRONINGER'S.

DYE STUFFS—Extract of Logwood, Madder, indigo, Alum, operas, Logwood, Fustic, Cochineal, Nic Wood, &c., for sale by H. M. WOOSTER.

PLAID SACKS—A few patterns at
Nov. 10-n4 SPENCER & WRIGHT'S

SYRUP AND MOLASSES.—The best Sugar House Syrup and Molasses, in town, can be brought of
o 16 H. M. WOOSTER.

IF you want Clothing, of any kind, let BURGOYNE almost give you a suit. His stock of Cloths is so large, and were purchased so cheap, that the draft on your pockets will scarcely be felt Paste this in your hat.

NO need of going without pantaloons, when BURGOYNE sells them prices from $2 50 upward

YOUTH'S CABINET, and Merry's Magazine, in plain and gilt bindings—the best books for Youth extant is for sale by
DU BOIS & SON.

MUSINGS OF AN INVALID Fun and Earnest, Fancies of a Whimsical Man, and Clouds and Sun shine, just received and for sale by
DU BOIS & SON:

PUMPS.

NOT for Dancing, but for supplying the whole world with good water Chain pumps set up wholly, or sold in parts to suit purchasers. An assortment of cast and deep well pumps. H. SEYMOUR.

St. Clair Hotel,

Corner of Penn and St. Clair sts., Pittsburgh, Pa This is a first class House, convenient to the Railroad Depots: the rooms are large and newly furnished, and charges moderate. Travelers will find this one of the most comfortable Hotels in Pittsburgh. oct15-ly

Produce Dealers.

POWERS & KINNEY, are prepared at all times to pay the highest prices in cash, for Wheat, Corn, Oats, Rye, Timothy, Flax and Clover Seeds. n3

PLAIN and fancy Cassimeres, cheap for cash.
dec30 DAY & KIRTLAND.

BONNETS! BONNETS!

SPLENDID assortments of Black and Fancy Silk, Leghorn, Straw and Pearl Braid, of the latest fall and winter styles.
Nov. 10-n4 S. H. STARR.

GENUINE ARTICLE—White & Son's Axes, at (dec30) DAY & KIRTLAND.

NORTH AMERICAN HOTEL,
MANSFIELD, OHIO.

S. W. Corner of Public Square, opposite the Bank. P. P. MYERS and GEO. W. WARING, Proprietors. n4

HYDROPATHIC ENCYCLOPEDIA, by Trall, 2 vols for sale by
A. C. DU BOIS & SON.

LIGHT LITERATURE.—A large assortment of the latest For sale by
oct25 A. C. DU BOIS & SON.

MUFFS—A beautiful assortment at
dec30 DAY & KIRTLAND'S.

WOODEN WARE.

EVERY sort and description, for sale cheap, at the FARMER'S STORE, by
Nov. 12-n04 D. HOORNBEEK.

IN Hosiery, BURGOYNE is unapproachable His stock embraces all kinds of Woolen, Cotton, and Silk stockings. Keep your feet comfortable.

GOOD Cravats, at BURGOYNE'S. He has the plain, rich black, these with as many colors as the rainbow. in fact an assortment to suit all tastes.

TEAS!—Good Young Hyson, at 50c very fine at 75c; and superb at $1. Also a superior article of Black Tea. Sold by
oct15 H. M. WOOSTER

HATS AT COST.—Seely & Case are anxious to close out their entire stock of hats, at New York cost. So says Madam Rumor.

HEAD-QUARTERS!

NEWS FROM THE SEAT OF HOSTILITES
RUSSIANS ADVANCING ON TURKEY.
FIGHTING EXPECTED.

But the latest streak, and creating the greatest stir, is

CULP & CRONINGER'S FORTRESS,
IN PLYMOUTH.

Where more goods are sold for One Dollar than anywhere in Northern Ohio. C. & C. keep constantly on hand an IMMENSE stock of

DRY GOODS, GROCERIES,

Queensware, Hardware, Boots, Shoes and Sole Leather. We purchase mostly of Manufacturers in the New England States, and save a large Jobbing Profit in New York; enabling us to sell at retail, near wholesale prices in New York.

The great rush of Customers shows conclusively that their efforts are appreciated, and still they come. While Democratic old Richland sends in her sons and daughters, Crawford follows in the rear, carting goods by loads—citizens of Ashland, Huron and Seneca Counties, by townships rush to the scene, but amidst all the confusion none go empty away. More anon. CULP & CRONINGER.

S. H. STARR,
AT THE
GREAT EMPORIUM!
North side of Broadway, Plymouth.

IS just receiving direct from New York and other Eastern Cities and Manufactories, one of the largest and most complete assortments of

FALL AND WNTER GOODS,

That has ever been brought to this market. They have been selected with the greatest care and attention, and with particular reference to the welfare of my customers, and all who may favor me with a call. My stock consists in part of all kinds of

DRESS GOODS,

Such as Broad Cloths, Cassimeres, Satinetts, Tweeds, Jeans, Flannels, Linseys, Canton Flannels, Striped Shirting, Checks, Coarse and Fine Muslins, Bleached and Unbleached Shirtings, Knit Under-shirts and Drawers Prints, Ginghams, Plain and Figured De Laines, Cashmeres, Alpacas, English and French Merinos of all colors. Black and Fancy Silks, Plain and Dotted Mulls, Cambrics, Laces, Edgings, Gloves, Hosiery, Ribbons, &c., besides a thousand and one things too tedious to mention. Also I have on hand, and will constantly keep a large stock of all kinds of Groceries, Hardware, Crockery, Boots and Shoes, Hats and Caps, &c., which will all be sold as cheap as the cheapest, for cash, or ready pay. Those wishing to buy Goods cheap, will find it to their interest to examine my stock before purchasing elsewhere. "Quick sales and small profits," is my motto.

Plymouth, Nov. 8, 1854.—n4

Fall and Winter Goods.

The subscriber has now on hand a very large and general assortment (to which he is continually making additions, by receipts direct from the Eastern Cities aad manufacturing villages of New England,) of

DRY GOODS.

Consisting in part of French, English and American Broad Cloths, of various colors, French, English and American Cassimeres, Tweeds, Beaver and other Overcoat Cloths, Satinets, Jeans, Sheep's Gray, and various other cloths.

French and English Merinos, Paramattas,

Alpacas, Paramattas, Alpacas, Poplins, DeLaines, French, English and American Prints, Scoted and American Ginghams. Gloves and Hosiery of every style and quality, brown and bleached Muslin, with various other articles. Also, a large and general assortment of

HARDWARE,

consisting of Cable Chains, Axes, Broad Axes, Adzes and almost every article in the assortment of SADDLERY. All kinds and descriptions of GROCERIES and CROCKERY, and everything else that is usually enquired for by even the most inquisitive, all of which I will sell very low for cash or produce. Always very glad to show goods and tell prices, whether I sell or not. Boots, Shoes, Hats and Caps, always on hand, and sold cheap.

CASH paid for most kinds of produce. Don't forget to call and see me before purchasing, at the corner of Main and Plymouth-sts.

Plymouth, Ohio, December 10, 1853. D. HOORNBEEK.

DR. CHRISTIE'S
AGUE BALSAM
Is a Speedy and Thorough Cure
FOR
Fever and Ague, Dumb Ague, Remittent and Intermittent Fevers.
AND ALL THE VARIOUS FORMS OF
BILIOUS DISEASES

It contains neither Quinine, nor any form of mineral or vegetable poison, whatever.—ASK for the AGUE BALSAM, and be induced to take nothing else.

GENERAL WESTERN AGENT,
H. M. WOOSTER, Plymouth, O.

Sold in Plymouth, by H. M. WOOSTER; Shelby, George W. Moore; Waynesburg, Sims & Son; Bucyrus, R. T. Johnston & Co.; New Washington, Wm. H. Pratt; Attica, Wm. Rininger; Chatfield, Webber & Cortright; Rome, Daniel Pifer; Mansfield, Joseph Dell; and by dealers in Medicine throughout the country. oct25 1y

PRIVATE DISEASES.—Dr Brown, No. 41 Diamond Alley, devotes his whole attention to an office practice His business is mostly confined to Private Venereal Diseases, and such painful affections, brought on by imprudence, youthful indulgence and excess. Syphilis, Syphilitic Eruptions, Gonorrhea, Gleet, Stricture, Urethal Discharges Impurity of the Blood, with all Diseases of the Venereal Organ, Skin Diseases, Scorbutic Eruptions; Tetter, Ringworm, Mercurial diseases, Seminal Weakness, Impotency, Piles, Rheumatism, Female Weakness, Monthly Suppressions. Diseases of the Joints, Fistula in Ano. Nervous Affections, Pains in the Back and Loins. Irritation of the Bladder and Kidneys, successfully treated. Cure guaranteed.

Sixteen years' practice six in Pittsburgh enables Dr. Brown to offer assurances of a speedy cure to all who may come under his care.

Letters from a distance, containing a fee for advice, will be immediately answered.

Office and Private Consultation Rooms, 1d Diamond Alley, Pittsburgh, Pa. Charges mo4 5A-o3 c11

American Engineer's Assistant.

LATELY published.—The American Engineer, Draftsman and Machinist's Assistant, designed for Practical Working-men, Apprentices, and those intended for the Engineering profession, illustrated with 200 wood cuts, and 14 large engraved Lithographic Plates, of recently constructed American Machinery and Engine Work; by Oliver Byrne. Embracing—Mathematical and Drawing Instuments, Geometrical Problems, Brackets, and Pillow Blocks, Lubricators, and Electic Steam Guages, Horse Power, Parallel Motions, The Indicator, Safety Valves, High Pressure Engines, Steamship Engines and Boilers, Rotary Engines, Locomotives, Screw Propellers, Erricson's Caloric Engine, &c., &c.

The work is publised in one large 4to Volume handsomely bound, and sold at the low price of $5. It will be sent to any part of the United States, free of Postage, on receipt of that amount by mail. A liberal discount made to all Agents and Booksellers.

Address, C. A. BROWN & Co. Publisher N.W. Cor. 4th and Arch streets, Philadelphia

SADDLES AND HARNESS.
A. M. BODLEY

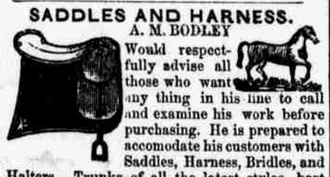

Would respectfully advise all those who want any thing in his line to call and examine his work before purchasing. He is prepared to accomodate his customers with Saddles, Harness, Bridles, and Halters. Trunks of all the latest styles, best workmanship and materials, constantly on hand or made to order, The Shop is over J. Deveny's Clothing Store. A. M. BODLEY.
Plymouth, November 11, 1853:

NEW BARBER SHOP.

LLOYD AND JAMES CARTER, would respectfully inform the citizens of Plymouth, that they have opened an establishment for the purpose of Shaving, Hair-dressing, &c., and would solicit the patronage of the public.—Clean towels, sharp razors, and easy chairs will always be found. Shop open from 7 A. M., till 8 P. M. n4

I. E. WEBSTER,
DEALER IN
GROCERIES AND PROVISIONS.
North side of Public Square,
PLYMOUTH, OHIO.

I. E. WEBSTER, would inform the citizens of Plymouth and vicinity, that he is prepared to fill all orders, in his line, at the shortest notice He will keep constantly on hand, a well-selected stock of

FAMILY GROCERIES,

and Provisions, comprising everything a family may need. He has fitted up in connection with the above, an elegant

Oyster Saloon,

to which he would invite the attention of those fond of the bivalves. They will be served up in every style. His saloon is fitted up in suitable style for Ladies, Parties, &c.

Cigars of different varieties, constantly on hand. oct22

The Plymouth Advertiser
IS PUBLISHED
EVERY SATURDAY MORNING,
At Plymouth, Ohio.
ROBINSON & LOCKE,
EDITORS AND PUBLISHERS.

TERMS.
ONE DOLLAR AND FIFTY CENTS PER YEAR

TERMS OF ADVERTISING.

One square, 11 lines or less, 3 weeks or less	$1 00	One square 1 year	$ 8 00
Every subsequent insertion	50	1-4 column, 1 year	12 00
One square 3 months	3 00	1-3 do do	16 00
One square 6 mont's	5 00	1-2 do do	18 00
		2-3 do do	21 00
		1 column, 1 year	30 00

Advertisers should always designate the number of insertions they want given to their advertisements otherwise they will be continued until ordered out, and charged by the square.

BOOK AND JOB WORK,
OF ALL KINDS,
PROMPTLY EXECUTED.

JOHN HAFT, JR.,
(Successor to James M'Guffey,)
Wholesale and Retail Druggist,

And Dealer in Paints, Oils, Dye Stuffs, &c. 119 Wood st., one door below Fifth, Pittsburgh, Pa.

Sole Proprietor of Morgan's Worm Killer and Cough Syrup, and agent for Dr. Ford's Medicines. oct15-ly

New Music Store.

HENRY SCHROEDER & CO., Cargo's Hall, Fourth-st., Pittsburgh, Pa. Dealers in Violins, Guitars, Accordeons, Clarinetts, Tamborines, Banjos, Drums, Strings for Violins, Guitars and Bass, Rosin, Reeds, &c. Horns, Cornets, Bugles, Post Horns, Sax Horns, Ophiclides, Trumpets, Trombones, Tubas, Ne Cor's., Instruction Books for all instruments, etc, Cargo's Hall, 83 Fourth st., Pittsburgh, Pa. oct15 6m

Purviance's Daguerrean Rooms,

Post Office Buildings, Third door below Rail Road Station, Federal Street, Allegheny Miniatures taken at this Establishment either singly or in groups, of all sizes. oct15.1y

Red Lion Hotel,

St. Clair street Pittsburgh, Pa. Boarding One Dollar per day (oct15ly) W. SEANOR, Proprietor.

Dentistry.

DR. LORD, would respectfully inform inform the inhabitants of Plymouth and the surrounding towns, that he is prepared to insert from one to a whole set of teeth, on fine Gold Plate, in the most improved manner. Particular attention paid to filling carious teeth, thereby arresting further decay. Office open from 8 to 6 o'clock.
Offic —Over Hornbeek's Store.
Plymouth, Oct 22, 1853.

DR. J. ARMSTRONG
SURGEON DENTIST,

WOULD respectfully inform the citizens of Plymouth, and vicinity, that he has permanently located himself in this place, where he will attend to all the various branches in the most improved style He has taken particular pains to inform himself in all its various branches. His work will be done as cheap as can be afforded anywhere. Call and see for ourselves. Work warranted to give satisfaction or no charges made. Office over S. H. Starr's store. Plymouth, Oct. 35, 1853.

AMERICAN HOUSE,
North of Public Square,
PLYMOUTH, OHIO.
G. W. JINKS, Proprietor.

Oysters, Oysters.

BY THE KEG OR CAN, constantly on hand, or served up at the Grocery and Provision Store and Saloon of H. & W. ROGERS.

DR. JAS. HENDERSON,
PHYSICIAN AND SURGEON,
Plymouth, O.

Will attend with promptitude, to all professional business entrusted to his care.
Office over Du Bois' Book Store, back of I. W. Beekman's Law Office

DR. H. AUSTIN.
PHYSICIAN & SURGEON.
Plymouth, Ohio.

Office and Residence on Plymouth-st., a few doors south of the Public Square.

NEW HAVEN HOUSE
BY
J. W. HURD.
North-west Corner Public Square, Main street, NEW HAVEN, OHIO.
Every attention paid to guests. no7

WESTERN EXCHANGE,
South-east corner of the Public Square
Plymouth, Ohio.
H. LININGER PROPRIETOR.

WM. W. DRENNAN.
INSURANCE AGENT
Oct. 25, 1853. Plymouth, O.

M'GILLS & ROE,
WHOLESALE GROCERS,
AND
Commission Merchants,
oct25 No. 257 Liberty-st., Pittsburgh.

HIRAM ROGERS. WELLS ROGERS.
H. & W. ROGERS
Dealers in Provisions, Groceries, Fish,
OYSTERS, &c., &c.
ODD FELLOWS BLOCK, PLYMOUTH.
Pure Liquors for Medical Purposes.

D. HORNBEEK,
DEALER IN
DRY GOODS,
Groceries, Hardware, Crockery, &c
Will pay cash for Wheat, Wool, Pelts, Seeds and Corn. Plymouth, Oct. 25.

CULP & CRONINGER,
DEALERS IN
DRY GOODS, GROCERIES,
Hardware, Nails, Fish, &c.,
NORTH SIDE PUBLIC SQUARE,
Plymouth, Ohio, Large stocks constantly on hand, and selling cheap.

ESTABLISHED IN 1837.
STARK COUNTY
MUTUAL INSURANCE COMPANY.
THOS. S. BONFIELD, President,
THOMAS GOODMAN, Sec'y.
Office of the Company, CANTON, Ohio.
Policies issued on either the Mutual or Cash Plan.
Apply to WM. CASE, Agent, Plymouth. 6

FLOUR,

OF THE BEST QUALITY, made at the Plymouth Mill, of the very best white wheat, and warranted superior to anything of the kind ever sold here, kept constantly on hand, and for sale by
H. M. WOOSTER.

SANDWICH ISLANDS—By Bingham. For sale by DU BOIS & SON.

FLOUR

MADE at the PLYMOUTH MILL, of the best quality of white wheat, and equalled by none. This brand of Flour has received the highest commendation from all who have used it, and is taking the place of all others. It will be kept on hand constantly, and for sale by
D. HOORNBEEK.