Agricultural.

Cleansing Fruit Trees.

The operation of cleansing the bark of fruit trees, should be performed in early sping, as well as in mid-summer.—The rough loose part of the bark be scraped off, as well as moss and other parasites. The bark should then be covered with the following mixture, as high as the operator can reach, with an ordinary long handled white-wash brush: 5 pounds whale oil soap, 1 pound fine salt, 1 pound fine sand, 2 pounds potash, 2 ounces nitrite soda, dissolved or mixed with water to the consistency of cream, and thoroughly rnbbed upon the bark.

Many kinds of insects are kept from rees by a solution of whale oil soap alone, and many such as are resident in the crevices of the bark, are destroyed by salt. The fine sand is intended o scratch the outer coating of the bark, and thus assist the other ingredients for more perfect action. The potash and nitri e of soda will decompose or s. ften the dead parts of the bark, so that during the summer they will be thrown off by the healthy action of the growing bark. If the above mixture be applied in dry weather, it will become so hard as to remain during several showers, and thus have time to perform its office. Trees with smooth bark, such as the plum, many of the cherries, &c., should be rubbed with a rough woollen cloth in a few hours after applying this mixture, this rubbing, will cause the sand to clean the surface so perfectly, as to give the bark an improved and more healthy surface.

Trees so cleansed are not as likely to be revisited by insects as those left with their natural surfaces. Indeed we have never known a tree to exhibit the disease called bark-bound, the surface of the trunk of which had been softened by a soap wash early in the spring. The cherry, apricot, peach and nectarine, are subject when left to their natural state to this disease, and it has usually been attributed to too rich or too moist a soil, and under draining and slitting the bark lengthwise with the knife, are the usual remedies. The one is expensive, more terublesome, and often imposible, when choice trees are planted, and the other is barbarous and unsightly, causing exhalation of gum and consequent canker. In any case, a few applications of soap to the surface of the part hide-bound, will remove the difficulty, and the mixture before recommended may be applied slightly warmed, when required to soften the bark of a hide-bound tree.

The Family Sitting Room.

In a recent address before one of the county agricultural societies in Ohio, Prof. Fairchild, of Oberlin, argues the importance of comfortable and tasteful dwellings. He places the kitchen first, and claims that it should be furnished with all possible conveniences for making the necessary household labor easy, and then goes on to say:—

Next in order comes the family sitting room—a place where you and the wife and children may enjoy each others society and help each other in the right pursuits of life after the labors of the day are over. A home is not a home without such arrangements. To eat and sleep is not the chief end of man. Even in reference to the present world there are higher enjoyments of which we are capable, and nobler aspirations which claim our regard. There are social affections which, rightly cultivated, give us a more elevated nature and wider range of enjoyment. It is for such a cultivation and for the attainment of such happiness that 'God hath set the solitary in families.' But this object is, to a great extent, lost without arrangements corresponding to the end to be secured. There must be time and place for quiet and social intercourse—with books and periodicals and objects of taste at hand which shall aid in the developement of the mind and the heart. The place for these associations is the family sitting room. It is in fact the centre of home, the point to which the wanderer looks back with longing heart when far from his father's house. You supply, then, a great family necessity, when you provide a comfortable, quiet, tasteful room, with suitable furniture, in all particulars inviting as a gathering place for your family at home.

Does any one object that such arrangements are too nice and fanciful for a farmer's house! that it is better to spend the evening before the old-fashioned kitchen fire, where apples can be pared, and hickory nuts cracked, and axe-helves whittled, without any fear of detriment to carpets and sofas. Allow me to suggest, my friend, that you are the very one that needs that sit ing room, with its elevating and humanizing influences. Nuts and apples and axe helves are all good in their place; but you and your children have hearts and minds as well as stomachs. Unbend your back and look up to the blue heavens above you. The view shall kindle within you the latent spark of immortality.—Look around upon the brutes that perish and acknowledge that you are not like one of them. Drop you axe-helve, then, and devote the evening hour to your higher nature. The farmer who finds no use for a sitting room is not the man for Northern Ohio in the latter half of the nineteenth century.

FAST FARMING.—Trying to do to much, is a common error into which farmers often fall. Two men strive to do what four men can hardly do, and thus thousands of acres are run over, half crops. The land is run over till worn out, sustaining year after year the unnatural tax, till its energies are entirely exhausted, and it fails to yield even a feeble crop, because its life is worn out.

To prevent crows and black birds pulling up corn, keep a good supply on the ground for them to eat, as they won't work for a living if they can get a living without. I have tried it with success for several years.

The fellow who cracked a joke has sent it to be repaired.

CLOTHING! CLOTHING!

THE CHEAPEST and best place in town to buy Ready Made Clothing if any one takes exceptions to this assertion, I will bring forward some of the proof, and first and foremost, our Cutting is done by one of the best artists in Northern Ohio. Those who are acquainted with Mr. NARRENCE'S work, will attest that fact, and our work is done, not by apprentices, but by experienced workmen, and we save in cutting and Trimming, nearly all the expense of making. Therefore we can and will sell well-made Clothing, very nearly, if not quite, as cheap as the cloth and trimings can be bought. Cutting or making done on short notice, or we will make any garment to measure, as cheap as we sell them made up. We will sell

Coats from	$2,00	*to*	$14,00
Over Coats from	3,50	*to*	12,50
Vests, from	,37,	*to*	6,00
Pants, from	1,00	*to*	6,50

Will you call and examine for yourselves.
T. W. CROWELL.
Plymouth, Oct 22, 1853.

J. DEVENY, JR S.,
CLOTHING & SHOE
STORE.
(*Next door to the Exchange Hotel.*)

WHERE may be found constantly on hand, a complete assortment of READY MADE CLOTHING, made by the best workmen, from the most select styles and of American and Foreign fabrics. The proprietor having made arrangements with the largest establishments in New York and Philadelphia to supply him with the Newest Styles of every description of fashionable materials. Every exertion that capital can demand, ingenuity devise, or skill accomplish, is brought into exercise to produce, not only the

BEST CLOTHING,

but to sell at the lowest possible prices.

In connection with the above, there will be uniformly kept on hand, a supply of

Boots, Shoes, Hats and Caps,

of the latest styles; also Trunks, Carpet Bags, Valices, Umbrellas, Shirts, Collars, Cravats, Handkerchiefs, Gloves, Hosiery, Under Garments, &c., &c., all which will positively be sold as cheap as at any establishment in Ohio.

Particular attention will be paid to the manufacturing of clothing to order, having on hand a fine assortment of cloths, cassimeres, plain and fancy, buff casimeres, buff Marseilles, plain and fancy, fancy silks, satin, &c.

Having entirely adopted the Cash system, he is prepared to offer still better bargains than heretofore. The public are invited to call and examine his stock of goods before purchasing.
oct15

FLOUR! FLOUR!

THE BEST BRAND in market, the Plymouth Mill, is kept constantly on hand, for sale by WEBBER & CORTRIGHT. This Flour is made of the best white wheat, expressly for family use, and put up in sacks and half sacks, and is pronounced the best ever sold in Plymouth.

VARNISH—Bronzes, Paint and Varnish Brushes, Gold and Silver Leaf Glue chinese and American Vermilia Sold by
oct15-yl H. M. WOOSTER

PILGRIM'S PROGRESS, with notes by Scott, Mason, &c. Price one dollar. For sale by DU BOIS & SON.

EVERY size and quality. A large assortment constantly on hand.
CULP and CRONINGER

QUEENS OF ENGLAND—By Miss Strickland, for sale by
A. C. DU BOIS and SON.

STANDARD HISTORIES.—Gibbon, Rollin, Josephus, Hume, Macaulay, &c., for For sale by A. C DU BOIS & SON.

OILS AND PAINTS.—Flax Seed Oil, both very dry and ground in Oil, for sale by
H. M. WOOSTER.

BARNES NOTES ON THE NEW TESTAMENT, for sale by
ct25 A. C DUBOIS & SON.

PAILS AND TUBS, at
Nov. 10-n4 SPENCER & WRIGHT'S.

FLOUR.

WARRANTED of the very best quality, made at the Plymouth Mill, of the best white wheat, expressly for family use, put up in sacks and half-sacks. This Flour has become a favorite with the lovers o good bread
Kept constantly onhand, and for sale by
T. W CROWELL.

DAY & KIRTLAND,

HAVING purchased McDonough's entire stock of Goods, and at such prices that they can and will sell

MORE GOODS FOR A DOLLAR

than any other firm in town—none excepted—and all who wish to test this point, will please give us a call. We are happy to inform the public that we have received from New York, a splendid assortment of

NEW GOODS;

such as Wool and half-Wool Merinos,
DeLaines, splendid lot,
Long Shawls,
Cloths, every description,
Cassimeres, a choice lot,
Satinets,
Sheep's Greys,
Tweeds,
Jeans, &c.

all of which will be sold cheap for cash.

We heartily extend this invitation to all, but more particularly to those who have formerly patronized our friend McDonough, as it will save considerable time, trouble, expense and shoe-leather, in looking for another place to trade. All who wish to

PURCHASE GOODS CHEAP,

should not fail to call at the store formerly occupied by R. McDonough.
DAY & KIRTLAND.
Plymouth, December, 17, 1853.—n9

DU BOIS' BOOK STORE,
SOUTH SIDE PUBLIC SQUARE,
PLYMOUTH, OHIO.

A. C. DU BOIS & SON, would respectfully inform the citizens of Plymouth and vicinity, that they are constantly receiving large and well selected stocks of the latest publications, including

Literary, Theological, School, *Scientific, and Miscellaneous Works,*

which they will dispose of, as cheap as any establishment in Northern Ohio.

They also have on hand, a large and desirable stock of

WALL AND WINDOW PAPER,

to which they invite the attention of those wishing to purchase.

FANCY GOODS AND TOYS,

in great variety. In

STATIONERY,

their assortment is full, embracing everything needed. Those wishing to purchase will find it their interest to call and examine. oct25

GOLDSMITH'S Animated Nature, and Good's Book of Nature, just received, and for sale by DU BOIS & SON

Nails, Nails!

BEST in Ohio, and any quantity of them at CULP & CRONINGER

STOVES, STOVES.!

POWERS & KINNEY,

HAVE received their fall and winter stock of Cooking and Parlor Stoves, for

WOOD OR COAL,

of every variety and size, which they offer for sale at

The Lowest Kind of Prices.

Also, a large assortment of TIN WARE, which will be sold cheap. Call and see. n3

Plymouth Drug Store.
H. M. WOOSTER,

WHOLESALE & RETAIL DEALER in Drugs, Medicines, Groceries, Glass Ware, and Window Glass, Paints, Oils and Dye Stuffs, South side of the Public Square,

Plymouth, Ohio.

I have just received direct from New York, a very large and well selected Stock of American, French, and English Chemicals, Drugs and Medicines, which I offer to Physicians, and all others in want of them, at less prices than they can obtained for at any other establishment in Northern Ohio. Great inducements are offered to Cash buyers oct15-ly

---

Leather, Leather.

ALL PERSONS wanting anything in this line, can be supplied at the *Metropolitan Boot, Shoe and Leather Store,* of SEELY & CASE.

We have Spanish and slaughtered Sole Leather of the best quality, also

Upper, Kip and Calf Skins,

of our own tanning, together with every other article used in this country, for manufacturing Shoes, such as Goat, Kid, Lining and Binding Skins, Pegs, Thread, and a general assortment of Shoe Makers' Kit, which we are anxious to sell low for cash.

Attention Farmers
WINCHESTER'S

CELEBRATED
CONDITION POWDER,
For Horses and Cattle.

THESE POWDERS have, by long experience been found to be highly useful for diseases to which Horses and Cattle are subject, viz: Hide-bound, Loss of Appetite,

Heaves, Stiffness,

Founder, Inward Strains, Yellow Water, Inflamation of the Eyes, &c. It carries of all Gross Humors, and purifies the blood.

Price Twenty-five Cents per Package.

WINCHESTER'S CELEBRATED
ARABIAN OIL.

Which is acknowledged to be the best known Liniment, for the cure of Cuts, Bruises, Sprains, Sores,

Windgall, Spavin, Lameness,

and all and every external complaint or injury to which the Horse is liable. For use in families for the cure of

RHEUMATISM, SPRAINS, &c.,

it has no superior, if indeed an equal. Price One Dollar for large, and Fifty cents for small Bottles.

The above valuable Medicines are for sale by the following Agents.

H. M. Wooster, Plymouth, Ohio; R. T. Johnston & Co., Bucyrus; Geo. W. Moore & Co., Shelby; Wm. H. Pratt, New Washington; Sims & Son, Wayesburg; H. Smith, Greenfield; Daniel Pifer, Rome; M. F. & T. S. Wooster, Norwalk. oct22

HOLLAND BITTERS

BOERHAVE'S
Electro Chemical Aroma,
OR
GENUINE HOLLAND BITTERS,

From LOUIS A. D'ISRAELS, Chemist and Pharmceutist of Amsterdam, the only Manufacturer.

A PURELY VEGETABLE COMPOUND, prepared on strictly scientific principles after the manner of the celebrated Holland Professor, Boerhave. Because of its great success in most of the European States, its introduction in the United States was intended more especially for those of our Father Land scattered here and there over the face of this mighty country. Meeting with great success among them, I now offer it to the American public, knowing that its truly medicinal virtues must be acknowledged.

Benefic al effects will be experienced from its use, for many diseases arising from disorders of the stomach, such as Indigestion, Dyspepsia, Headache, Loss of Appetite, Nervous Debility, Constipation of the Bowels Cramps, Cholic, Cholera Morbus, etc.

It is particularly recommended to those persons whose constitutions may have been impaired by the continued use of ardent spirits, or other forms of dissipation. Generally instantaneous in effect, it finds its way directly to the seat of life, thrilling and quickening every nerve, raising up the drooping spirits, and in fact infusing new health and vigor into the system.

None genuine without my Signature.

Certificate of Mr. B. O. Woods, late Justice of the Peace in East Birmingham:

Mr. Benj. Page, Jr.: *Dear Sir:*—I would say that have been afflicted with a disease of the stomach, palpitation of the heart and nervous headache, for nearly fifteen years; and I have spent some hundreds of dollars, in order to effect a cure—but to no purpose. After having used three bottles of your "Electro Chemical Aroma or Holland Bitters," I feel myself entirely restored. I can eat and sleep well, and attend to my business with pleasure, and would therefore recommend it to all those who are similarly afflicted.

Pittsburgh, Aug. 34, 1853.

Mr. Benj. Page, Jr.: Dear Sir—My sincere thanks are due the friend recommending your Holland Bitters. Having suffered for some time with headache, loss of appetite, mental depression, and in fact, general disorder of the system, I now feel, after using but one bottle, conscious of returning health.

NICOLOUS SCHOSTEE.

Benj. Page Jr.- Dear Sir—I have been relieved of the most distressing pain of dyspepsia by the use of Boerhave's Holland Bitters, (purchased of you) after suffering for three years with headache, nausea and general debility, attending indigestion; I now feel perfectly restored. Yours respectfully,

JNO. RUTHERFORD,
No. 90 Wylie st., Pittsburgh.

Sold by the proprietor, BENJ. PAGE, Jr. Drug and Chemical House, cor. Third and Smithfield streets Pittsburgh and Wylie-st., Pittsburgh, Pa. octlyl-c1

J. MORFOOT,
DEALER IN
SADDLES, HANESS,
Saddler's Hardware, &c.

J. MORFOOT would respectfully inform the citizens of Plymouth, and the surrounding country, that he is now prepared, and shall put forth his best endeavors to remain so, to do all work pertaining to the profession of a

HORSE TAILOR.

He has now ready for the inspection of the public, a large assortment of fancy

SPANISH SADDLES,

a beautiful article, to which we would ask the respectful attention of those wishing to purchase Also,

COMMON SADDLES

rom $6 upward, in great variety. His stock of

Harness,

large, and was made by the best workmen in the country, no apprentices being employed.

He has Plated Harness, at $15; Coarse Harness at from $15 to 25, made with an eye to beauty, as well as use, and he warrants them perfect in every detail. Also,

Single Harness,

splendidly finished, and durable, from ten to eighteen dollars. Give him a call and purchase work made by workmen. His shop is located opposite the Exchange Hotel, where he will find leisure time to attend to any quantity of customers. Call and see.

H. SEYMOUR,
DEALER IN

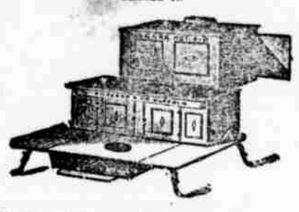

STOVS, HARDWAR,
TIN & SHEET IRON WARE,
Carpenter's Tools.&c.
North Side Public Square, Plymouth, O.

H. SEYMOUR, would inform the citizens of Plymouth, and vicinity, that he has on hand, for sale a large assortment of

COAL AND WOOD STOVES,

of various styles and sizes, which he pledges himself to dispose of CHEAPER, than can be bought elsewhere. His stock was selected with the greatest care, and with especial reference to durability and elegance. The styles are varied, and unsurpassed for beauty and richness of design. In

COOKING STOVES,

his stock is unsurpassed, embracing twelve varieties, and will be sold at the lowest possible prices. He has also a large assortment of

Tin Ware,

comprising everything needed in a family, and will be sold cheaper than can be bought at any other establishment in this country. Also a general assortment of

Carpenter's Tools,

and can supply Carpenters, and others, with any quantity, and of the best quality. In every branch of the business, he is determined not to be outdone, and would request the public to call and satisfy themselves, that such is the case.

Scene at a Tea Party.

WHY Mrs. S., this is very fine Tea. Mrs. W—I was just about mentioning it—altogether ahead of anything I've tasted. It beats any tea we have had in our house, says Mrs. P. where did you get it Mrs. S? At Culp and Croninger's. Well, if I don't send over when I get home, and get a pound—what is the price? Mrs. S—Only 4s. Only 4s! La me! we paid 6s for tea not half as good. Exit the whole party, bound for

CULP & CRONINGER'S.

DYE STUFFS—Extract of Logwood, Madder, Indigo, Alum, operas, Logwood, Fustic, Cochineal, Nic Wood, &c., for sale by H. M. WOOSTER.

PLAID SILKS—A few patterns at
Nov. 10-n4 SPENCER & WRIGHT'S

SYRUP AND MOLASSES.—The best Sugar House Syrup and Molaeses, in town, can be brought of
oct16 H. M. WOOSTER.

IF you want Clothing, of any kind, let BURGOYNE almost give you a suit. His stock of Cloths is so large and were purchased so cheap that the draft on your pockets will scarcely be felt. Paste this in your hat.

NO need of going with antaeo loons, when BURGOYNE sells them prices m $2 50, upward.

YOUTH'S CABINET, and Merry's Magazine, in plain and gilt bindings—the best books for Youth extant is for sale by
DU BOIS & SON.

MUSINGS OF AN INVALID, Fun and Earnest, Fancies of a Whimsical Man, and Clouds and Sunshine, just received and for sale by
DU BOIS & SON:

PUMPS.

NOT for Dancing, but for supplying the whole world with good water. Chain pumps set up wholly, or sold in parts to suit purchasers. An assortment of cast and deep well pumps. H. SEYMOUR.

St. Clair Hotel,

Corner of Penn and St. Clair-sts., Pittsburgh, Pa. This is a first class House, convenient to the Railroad Depots: the rooms are large and newly furnished, and charges moderate. Travelers will find this one of the most comfortable Hotels in Pittsburgh. oct15-ly

---

Produce Dealers.

POWERS & KINNEY, are prepared at all times to pay the highest prices in cash, for Wheat, Corn, Oats, Rye, Timothy, Flax and Clover Seeds. n3

PLAIN and fancy Cassimeres, cheap for cash.
dec30 DAY & KIRTLAND.

BONNETS! BONNETS!

SPLENDID assortments of Black and Fancy Silk, Leghorn, Straw and Pearl Braid, of the latest fall and winter styles.
Nov. 10-n4 S. H. STARR.

GENUINE ARTICLE—White & Son's Axes, at (dec30) DAY & KIRTLAND.

NORTH AMERICAN HOTEL,
MANSFIELD, OHIO.

S. W. Corner of Public Square, opposite the Bank. P. P. MYERS and GEO. W. WARING, Proprietors. n4

HYDROPATHIC ENCYCLOPEDIA, by Dr. Trall, 2 vols. For sale by
A. C. DU BOIS & SON.

LIGHT LITERATURE.—A large assortment of the latest For sale by
oct25 A. C DU BOIS & SON.

MUFFS—A beautiful assortment at
dec30 DAY & KIRTLAND'S.

WOODEN WARE.

EVERY sort and description, for sale cheap, at the FARMER'S STORE, by
Nov. 12-no4 D. HOORNBEEK.

IN Hosiery, BURGOYNE is unapproachable. His stock embraces all kinds of Woolen, Cotton, and Silk stockings. Keep your feet comfortable.

GOOD Cravats, at BURGOYNE'S. He has the plain, rich black, those with as many colors as the rainbow, in fact an assortment to suit all tastes.

TEAS!—Good Young Hyson, at 50c very fine at 75c, and superb at $1. Also a superior article of Black Tea. Sold by
oct15 H M. WOOSTER.

HATS AT COST.—Seely & Case are anxious to close out their entire stock of Hats, at New York cost. So says Madam Rumor.

HEAD-QUARTERS!

NEWS FROM THE SEAT OF HOSTILITES

RUSSIANS ADVANCING ON TURKEY.

FIGHTING EXPECTED.

But the latest streak, and creating the greatest stir, is

CULP & CRONINGER'S FORTRESS.
IN PLYMOUTH.

Where more goods are sold for One Dollar than anywhere in Northern Ohio. C. & C. keep constantly on hand an IMMENSE stock of

DRY GOODS, GROCERIES,

Queensware, Hardware, Boots, Shoes and Sole Leather. We purchase mostly of Manufacturers in the New England States, and save a large Jobbing Profit in New York; enabling us to sell at retail, near wholesale prices in New York.

The great rush of Customers shows conclusively that their efforts are appreciated, and still they come. While Democratic old Richland sends in her sons and daughters, Crawford follows in the rear, carting goods by loads—citizens of Ashland, Huron and Seneca Counties, by townships rush to the scene, but amidst all the confusion none go empty away. More anon. CULP & CRONINGER.

S. H. STARR,
AT THE
GREAT EMPORIUM!
North side of Broadway, Plymouth.

IS just receiving direct from New York and other Eastern Cities and Manufactories, one of the largest and most complete assortments of

FALL AND WNTER GOODS,

That has ever been brought to this market. They have been selected with the greatest care and attention, and with particular reference to the welfare of my customers, and all who may favor me with a call. My stock consists in part of all kinds of

DRESS GOODS,

Such as Broad Cloths, Cassimeres, Satinetts, Tweeds, Jeans, Flannels, Linseys, Canton Flannels, Striped Shirting, Checks, Coarse and Fine Muslins, Bleached and Unbleached Shirtings, Knit Under-shirts and Drawers Prints, Ginghams, Plain and Figured De Laines, Cashmeres, Alpacas, English and French Merinos of all colors. Black and Fancy Silks, Plain and Dotted Mulls, Cambrics, Laces, Edgings, Gloves, Hosiery, Ribbons, &c., besides a thousand and one things too tedious to mention. Also I have on hand, and will constantly keep a large stock of all kinds of Groceries, Hardware, Crockery, Boots and Shoes, Hats and Caps, &c., which will all be sold as cheap as the cheapest, for cash, or ready pay. Those wishing to buy Goods cheap, will find it to their interest to examine my stock before purchasing elsewhere. "Quick sales and small profits," is my motto.

Plymouth, Nov. 8, 1854.—n4

Fall and Winter Goods.

The subscriber has now on hand a very large and general assortment (to which he is continually making additions, by receipts direct from the Eastern Cities and manufacturing villages of New England,) of

DRY GOODS.

Consisting in part of French, English and American Broad Cloths, of various colors, French, English and American Cassimeres, Tweeds, Beaver and other Overcoat Cloths, Satinets, Jeans, Sheep's Gray, and various other cloths.

French and English Merinos, Paramattas,

Alpacas, Paramattas, Alpacas, Poplins, DeLaines, French, English and American Prints, Scotch and American Gingbams. Gloves and Hosiery of every style and quality, brown and bleachch Muslin, with various other articles. Also, a large and general assortment of

HARDWARE,

consisting of Cable Chains, Axes, Broad Axes, Adzes and almost every article in the assortment of SADDLERY. All kinds and descriptions of GROCERIES and CROCKERY, and everything else that is usually enquired for by even the most inquisitive, all of which I will sell very low for cash or produce. Always very glad to show goods and tell prices, whether I sell or not. Boots, Shoes, Hats and Caps, always on hand, and sold cheap.

CASH paid for most kinds of produce. Don't forget to call and see me before purchasing, at the corner of Main and Plymouth-sts.

Plymouth, Ohio, December 10, 1853. D. HOORNBEEK.

DR. CHRISTIE'S
AGUE BALSAM
Is a Speedy and Thorough Cure
FOR
Fever and Ague, Dumb Ague, Remittent and Intermittent Fevers.
AND ALL THE VARIOUS FORMS OF
BILIOUS DISEASES

It contains neither Quinine, nor any form of mineral or vegetable poison, whatever.—ASK for the AGUE BALSAM, and be induced to take nothing else.

GENERAL WESTERN AGENT,

H. M. WOOSTER, Plymouth, O.

Sold in Plymouth, by H. M. WOOSTER; Shelby, George W. Moore; Waynesburg, Sims & Son; Bucyrus, R. T. Johnston & Co.; New Washington, Wm. H. Pratt; Attica, Wm. Ringinger; Chatfield, Webber & Cortright; Rome, Daniel Pifer; Mansfield, Joseph Dell; and by dealers in Medicine throughout the country. oct25-1y

---

PRIVATE DISEASES.—Dr Brown, No. 41 Diamond Alley, devotes his whole attention to an office practice His business is mostly confined to Private Venereal Diseases, and such painful affections, brought on by imprudence, youthful indulgence and excess. Syphillis, Syphilitic Eruptions, Gonorrhea, Gleet, Stricture, Urethal Discharges, Impurity of the Blood, with all Diseases of the Venereal Organ, Skin Diseases, Scorbutic Eruptions; Tetter, Ringworm, Mercurial Diseases, Seminal Weakness, Impotency, Piles, Rheumatism, Female Weakness, Monthly Suppressions, Diseases of the Joints, Fistula in Ano, Nervous Affections, Pains in the Back and Loins, Irritation of the Bladder and Kidneys, successfully treated. Cure guaranteed.

Sixteen years' practice (six in Pittsburgh) enables Dr. Brown to offer assurances of a speedy cure to all who may come under his care.

Letters from a distance, containing a fee for advice, will be immediately answered.

Office and Private Consultation Rooms. 1d Diamond Alley, Pittsburgh, Pa. Charges moderate. 5aoy-14

American Engineer's Assistant.

LATELY published.—The American Engineer, Draftsman and Machinist's Assistant, designed for Practical Working-men, Apprentices, and those intended for the Engineering profession, illustrated with 200 wood cuts, and 14 large engraved Lithographic Plates, of recently constructed American Machinery and Engine Work; by Oliver Byrne. Embracing—Mathematical and Drawing Instuments, Geometrical Problems, Brackets, and Pillow Blocks, Lubricators, and Electic Steam Guages, Horse Power, Parallel Motions, The Indicator, Safety Valves, High Pressure Engines, Steamship Engines and Boilers, Rotary Engines, Locomotives, Screw Propellers, Ericson's Caloric Engine, &c., &c.

The work is publised in one large 4to Volume handsomely bound, and sold at the low price of $5. It will be sent to any part of the United States, free of Postage, on receipt of that amount by mail. A liberal discount made to all Agents and Booksellers.

Address, C. A. BROWN & Co. Publishers N. W. Cor. 4th and Arch streets, Philadelphia

---

SADDLES AND HARNESS.
A. M. BODLEY

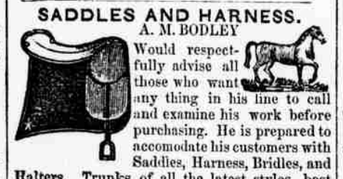

Would respectfully advise all those who want any thing in his line to call and examine his work before purchasing. He is prepared to accomodate his customers with Saddles, Harness, Bridles, and Halters. Trunks of all the latest styles, best workmanship and materials, constantly on hand or made to order, The Shop is over J. Deveny's Clothing Store. A. M. BODLEY.
Plymouth, November 11, 1853.

I. E. WEBSTER,
DEALER IN
GROCERIES AND PROVISIONS.
North side of Public Square,
PLYMOUTH, OHIO.

I. E. WEBSTER, would inform the citizens of Plymouth and vicinity, that he is prepared to fill all orders, in his line, at the shortest notice He will keep constantly on hand, a well-selected stock of

FAMILY GROCERIES,

and Provisions, comprising everything a family may need. He has fitted up in connection with the above, an elegant

Oyster Saloon,

to which he would invite the attention of those fond of the bivalves. They will be served up in every style. His saloon is fitted up in suitable style for Ladies, Parties, &c.

Cigars of different varieties, constantly on hand. oct22

BUFFALO ROBES—Choice whole Skin at (n9) SPENCER & WRIGHT'.

WINDOW GLASS.—Seven by Nine eight by ten, twelve by fourteen, twelve by sixteen, twelve by eighteen. A large lot of the above sizes, just received, and for sale by the BOX, DOZEN, or SINGLE light; also, larger sizes for picture frames, &c. For sale by (oct25) H. M. WOOSTER.

The Plymouth Advertiser
IS PUBLISHED
EVERY SATURDAY MORNING,
At Plymouth, Ohio.
ROBINSON & LOCKE,
EDITORS AND PUBLISHERS.

TERMS.
ONE DOLLAR AND FIFTY CENTS PER YEAR

TERMS OF ADVERTISING.

One square, 11 lines or less, 3 weeks or less	$1 00	One square 1 year	8 00
Every subsequent insertion	50	1-4 column, 1 year	12 00
One square 3 months	3 00	1-3 do do	16 00
One square 6 months	5 00	1-2 do do	18 00
		2-3 do do	21 00
		1 column, 1 year	30 00

Advertisers should always designate the number of insertions they want given to their advertisements—otherwise they will be continued until ordered out, and charged by the square.

BOOK AND JOB WORK,
OF ALL KINDS,
PROMPTLY EXECUTED.

JOHN HAFT, JR.,
(Successor to James M'Guffey,)
Wholesale and Retail Druggist
And Dealer in Paints, Oils, Dye Stuffs, &c. 119 Wood st., one door below Fifth, Pittsburgh, Pa.
Sole Proprietor of Morgan's Worm Killer and Cough Syrup, and agent for Dr. Ford's Medicines. oct15-ly

---

New Music Store.

HENRY SCHROEDER & CO., Cargo's Hall, Fourth-st., Pittsburgh, Pa. Dealers in Violins, Guitars, Accordeons, Clarinetts, Tamborines, Banjos, Drums, strings for Violins, Guitars and Bass, Rosin, Reeds, &c. Horns, Cornets, Bugles, Post Horns, Sax Horns, Ophecliides, Trumpets, Trombones, Tubas, Ne Cor's., Instruction Books for all instruments, etc, Cargo's Hall, 83 Fourth st., Pittsburgh, Pa. oct15 6m

---

Parviance's Daguerrean Rooms,

Post Office Buildings, Third door below Rail Road Station, Federal Street, Allegheny Miniatures taken at this Establishment either singly or in groups, of all sizes. oct15,1y

---

Red Lion Hotel,

St. Clair street Pittsburgh, Pa. Boarding One Dolar per day. (oct15ly) W. SEANOR, Proprietor.

Dentistry.

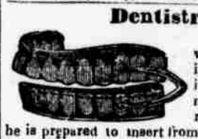

DR. LORD, would respectfully inform inform the inhabitants of Plymouth and the surrounding towns, that he is prepared to insert from one to a whole set of teeth, on fine Gold Plate, in the most improved manner. Particular attention paid to filling carious teeth, thereby arresting further decay. Office open from 8 to 6 o'clock.

Office—Over Hornbeck's Store.
Plymouth, Oct 22, 1853.

DR. J. ARMSTRONG
SURGEON DENTIST,

WOULD respectfully inform the citizens of Plymouth, and vicinity, that he has permanently located himself in this place, where he will attend to all the various branches in the most improved style He has taken particular pains to inform himself in all its various branches. His work will be done as cheap as can be afforded anywhere. Call and see for yourselves. Work warranted to give satisfaction or no charges made. Office over S. H. Starr's Store. Plymouth, Oct. 35, 1853.

AMERICAN HOUSE,
North of Public Square,
PLYMOUTH, OHIO.
G. W. JINKS, Proprietor.

Oysters, Oysters.

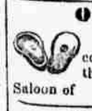

BY THE KEG OR CAN, constantly on hand, or served up at the Grocery and Provision Store and Saloon of H. & W. ROGERS.

DR. JAS. HENDERSON,
PHYSICIAN AND SURGEON,
Plymouth, O.

Will attend with promptitude, to all professional business entrusted to his care.

Office over Du Bois' Book store, back of I. W. Beekman's Law Office

---

DR. H. AUSTIN.
PHYSICIAN & SURGEON.
Plymouth, Ohio.

Office and Residence on Plymouth-st, a few doors south of the Public Square.

NEW HAVEN HOUSE
BY
J. W. HULL.

North-west Corner Public Square, Main street, NEW HAVEN, OHIO.

Every attention paid to guests. no7

WESTERN EXCHANGE,
South-east corner of the PublicSquare
Plymouth, Ohio.
H LININGER PROPRIETOR.

WM. W. DRENNAN.
INSURANCE AGENT
Oct. 25, 1853. Plymouth, O.

MGILLS & ROE,
WHOLESALE GROCERS,
AND
Commission Merchants,
oct25 No. 257 Liberty-st., Pittsburgh.

HIRAM ROGERS, WELLS ROGERS.
H. & W. ROGERS
Dealers in Provisions, Groceries, Fish,
OYSTERS, &c. &c.
ODD FELLOWS BLOCK, PLYMOUTH.
Pure Liquors for Medical Purposes.

D. HORNBEEK,
DEALER IN
DRY GOODS,
Groceries, Hardware, Crockery, &c

Will pay cash for Wheat, Wool, Pelts, Seeds and Corn. Plymouth, Oct. 25.

CULP & CRONINGER,
DEALERS IN
DRY GOODS, GROCERIES,
Hardware, Nails, Fish, &c.,

NORTH SIDE PUBLIC SQUARE, Plymouth, Ohio, Large stocks constantly on hand, and selling cheap.

ESTABLISHED IN 1837.
STARK COUNTY
MUTUAL INSURANCE COMPANY.

THOS. S. BONFIELD, President,
THOMAS GOODMAN, Sec'y
Office of the Company, CANTON, Ohio.

Policies issued on either the Mutual Cash Plan.

Apply to WM. CASE, Agent, Plymouth. 6

FLOUR,

OF THE BEST QUALITY, made at the Plymouth Mill, of the very best white wheat, and warranted superior to anything of the kind ever sold here, kept constantly on hand, and for sale by
H. M. WOOSTER.

SANDWICH ISLANDS—By Bingham. For sale by DU BOIS & SON.

FLOUR

MADE at the PLYMOUTH MILL, of the best quality of white wheat, and equalled by none. This brand of Flour has received the highest commendation from all who have used it, and is taking the place of all others. It will be kept on hand constantly, and for sale by D. HOORNBEEK.