The Middleburgh Post.

—BY—

T. H. HAIS PECK.

Subscription $1.50 Per Year.

RATES OF ADVERTISING:

[illegible]

THE LAST NIGHT ON EARTH.

Every thing is bright about me,
And the flowers soon will bloom
Yet my life decays in the shadows,
And my spirits in the gloom.
Not a ray of hope is left me,
Not a voice to cheer my woes,
Not a hand to lead me gently
Where the surging river flows.
For to-morrow, ere the sun sets
To the scaffold I'll be led,
And they'll place the white cap on me
And will hang me till I'm dead.

And they'll lay me in my coffin
With the black scarf round my neck,
And the crowd will gently murmur
"Thus we end the shattered wreck."
O! my God! the end is coming,
Not a word of help is said,
And I feel the white cap falling
Slowly, slowly on my head.
The rope round my neck is tightened,
I leave my hope, my life—farewell!
Bury me deep in the green meadows,
And ring about my funeral knell.

Why fear it not? 'twill all come soon,
Why not be merry 'till the last,
'Tis but a moment's pain at best,
And then the fearful ordeal's past.
I dare not, for a ghostly face
Haunts my dreams, I see it now,
It points its lean and ghastly finger
At the gash upon its brow.

Begone! leave this short time for me
To rest in peace, my mind and heart
'Twill not be long till I'll be with thee
For to me life I'll soon depart.
It still remains and glaring at me
Still pointing to the wounded brow.
The white lips move—hark! it says
—"I sought revenge, I have it now."
Yes! it has revenge, black, black revenge;
Revenge that tears my heart in twain;
Revenge that leaves a cursed stain
'Tis gone and I am free once more,
Free to my thoughts, my care, my pain,
And as the morning sun has risen,
In truth 'twill never come again.
The prison doors will soon be opened
And to the scaffold I'll be led,
And they'll place the white cap on me
And will hang me till I'm dead.

BRIEF SKETCH OF THE KINTZLER TRAGEDY.

A brief history of the Kintzler tragedy which occurred in Snyder county, Pennsylvania, on Friday afternoon or Saturday night, Dec. 7th or 8th, 1877, may have some interest to our readers in connection with the confession of Uriah Moyer who expiated his crime on the gallows, on Wednesday.

John and Gretchen Kintzler, who were Germans by birth, lived in a small log-house, built in the rude and primative style of the early settlers, near the base of Jack's mountain, in Adams township, about two miles north east of the quiet little village of Troxelville. John was a large, powerful man, stolid and peculiar as is his race. Gretchen was a small, rather handsome woman and scarcely a fit companion for her stalwart, uncouth and unprepossessing husband.

They owned a small tract of land and had cows, poultry and the usual complement of dogs. John was a *clock-fixer* and for years had plied his trade in this and adjoining counties, but when old age bent his form and impeded locomotion he settled down in his mountain home and turned *fortune teller* and did such ticketing as was brought to him by neighbors. They were economic and industrious and the impression that they had money was general and not altogether without foundation.

Their advanced age and the seclusion of their mountain home promised immunity to their murderers.

On Sunday morning, December 9, 1877, the Kintzler residence was observed by the neighbors to be burning. They gathered around the burning building and saw the remains of the two old folks being consumed. Nothing remains of Gretchen but the radius or small bone of the arm—and a portion of the trunk only of the old man.

The principals in the tragedy were Emanuel Ettinger, Uriah Moyer, and Israel Erb. Mary Hartly, a girl of sixteen or seventeen years of age was the companion and paramour of Ettinger and an accomplice. She told the story of the crime and on the 10th of Dec. 1878, Ettinger, Moyers and Erb were arraigned for the murder of John Kintzler and on the 13th a jury of the county acquitted the defendants.

On the 27th of September 1880, they were again arraigned for the murder of Gretchen, tried found guilty of murder in the first degree and sentenced to be hanged.

Ettinger avoided the gallows by turning prison bolt. Jonathan Moyer paid the penalty, by hanging, on Friday March 24, 1882. Israel Erb's case was taken before the Pardon Board where it still remains undetermined.

At December term of the Over and Terminer, 1881, Uriah Moyer was arraigned tried and convicted and yesterday suffered the penalty of the law.

Emanuel Ettinger was a short heavy set young man about nineteen or twenty years of age, with remarkable muscular power and activity—his forehead was low, high cheek bones, face broad and bore a striking resemblance to Probst the murderer of the Deering family at Philadelphia—he alone of all the participants in this diabolical crime bore the external marks of the villain within.

Jonathan Moyer who, not quite a year ago so bravely faced death and who should have been spared the degrading death he died, in the opinion of many fair minded men, was a large man of fine personal high, intellectual forehead and rather gentle looking. Had his lines been cast in a another place he might have been a useful man and an ornament to society.

Uriah Moyer, whose cold, lifeless body, at this moment, lies enclosed in a plain coffin, at the home of his childhood, in the presence of his aged and heart broken mother, scarcely bore the marks of a criminal of the blackest type. There is nothing attractive, nor is there anything particularly repulsive about him. His forehead is high and the head rather well developed—no marks of dissipation were present—his eye was mild and expressionless his ears sharp and out of proportion—fortitude and moral courage did not belong to him.

NOTES.

Copies of this week's Post can be had at 5 cents a piece.

Owing to a press of matter all communications intended to be omitted this week. Will receive attention in our next.

The funeral of Uriah Moyer will take place at the residence of his mother Friday, March 21st, 10 o'clock a. m., Rev. A. H. Sangler, officiating. The remains will be buried in a lot on the old home homestead, by the side of his brother, Jonathan who was executed at Middleburgh March 24, 1882.

Twenty-five hundred copies of the Post Extra were sold yesterday after the execution. The demand was unprecedented, but we expected it and were prepared. We had promised a full confession and complete proceedings of the hanging. We did so and feel proud of having done our duty in satisfying the people and not practicing extortion by charging more than five cents a copy when we might have sold just as many at double the price. We have made a little money as it was and shall appropriate it toward improving the Post.

NO ADVERTISED BY AGE.

Some old specimens of Royal Baking Powder that had been kept on the shelf of a grocery store for ten years were recently tested by Prof. Schindler of New York, for the purpose of measuring the loss of strength they had undergone. It was found that, although the powder had been exposed to atmospheric changes during all this time—for it was not in air tight cans—its loss of raising power or strength was less than one per cent. the powder being practically as good as the day it was put up.

This is a most valuable quality in a baking powder, one which few possess. Most powders if not used when first made are found to be ineffective. If kept even a few weeks they lose their leavening power, become lumpy or caked, and valueless.

This superior keeping quality in the "Royal" arises form the extraordinary care in its manufacture, and the scientific principles employed in its combination. The articles used in its composition are thoroughly dried by heat before being compounded, and are so prepared and coated as to prevent the action of the acid upon the alkali prematurely, or except under the influence of heat or water necessarily used in cooking or baking.

The Royal is now used extensively in Australia, Africa, and other low latitudes, where it has been found to be the only baking powder that will withstand the hot, moist atmosphere without deterioration.

All kinds of blanks for sale at the Post printing office. tf.

COURT PROCEEDINGS.

Court commenced Monday, Feb. 26, 1883.

Present: Hon. J. C. Bucher, President; S. H. Yoder and S. A. Wetzel, Associates.

Tipstaves: John Mohn, E. L. Boffington, A. Weiler and N. P. Hare.

ORPHANS COURT.

Solomon Enright appointed guardian of Benneville R. Fulk, minor child of —— Fulk dec'd.

R. C. Fox guardian of Calvin F. Bolto and Harry Greiner, minor child of Margaret Greiner.

Benjamin Keiper, guardian of Lydia Miller a minor child of Elias Miller, dec'd.

Paul H. Koepp, guardian of Polly Steininger, a minor child of Sally Steininger, dec'd.

Auditor's Reports confirmed—F. E. Bower distributing the balance in the hands of Jacob S. and Emanuel Wetzel, executors of Jacob Wetzel, dec'd. H. H. Grimm, distributing the fund in the hands of William Harding, administrator of Adam Garman, dec'd. H. S. Deitrich, on petition of B. F. Gregory, in the estate of James W. Knight, dec'd.

Real Estate sales confirmed: Rudolph Brugger, John Bowersox, and Jonas Eisenhart estates.

Widow's Appraisements: Sarah Bowersox, dec'd, Susannah Bowersox widow of John Bowersox dec'd.

Administrator, Executor and Guardian accounts:—First and final acct of Horace P. Glover Administrator of the estate of Mary Benninghoff dec'd.

The second and final acct of David and Anis Gross Admin. of Jacob Gross, dec'd.

First and final acct of Emma C. Herrold executor of the last Will and testament of Catharine Weiser dec'd.

First and final acct. of Sarah Snyder Admin. of David H. Snyder dec'd.

First and final acct. of George Weipert Admin. of Wilhelm Lienhart dec'd.

First and final acct. of Willard Metchley Admin. of Jacob Bobb dec'd.

First and final acct. of W. H. Sash Admin. of Catharine Lash, dec'd.

First and final acct. of Benj. H. Long and Daniel B. Heiser Admins of Jacob Long, Sr. dec'd.

Second and final acct. of Samuel Moyer Admr. of Henry Moyer decd.

Last and final acct. of William A. Fisher surviving Admr of Jacob Fisher, decd.

Acct. of W. P. Moyer executor of the estate of J. P. Moritz decd.

First and final acct. of Jacob Grimm and S. A. Wetzel executors of Reuben Grimm, decd.

Acct. of Joseph and Samuel Bowersox Admrs. of John Bowersox decd.

Final acct. of Jeremiah Boge guardian of Maggie E. Smith.

Acct of same guardian of Grat K. Day.

QUARTER SESSIONS.

James Middlewarth, Eduard Miller, and Peter Frain appointed to view bridge in Perry township.

Exceptions to the report of viewers of a public road in Franklin twp filed March 2, 1883.

Road papers continued until adjourned court.

Petition and bond of J. L. Wall for transfer of license—bond approved and license transferred.

Licenses granted Charles A. Glass for keeping an Eating House.

Commonwealth vs. Charles A. Hortenstine, Charles A. Martin and Daniel Hetterick. The two former defendants formed guilty of an assault.

COMMON PLEAS.

Acct of E. B. McCrum receiver of the Selinsgrove and North Branch R. R. Co confirmed *nisi*.

M. B. Holman and Daniel Witmer against Mary Horrold, Feigned Issue—verdict for defendant.

Mary Holmes against the Keystone Mutual Benefit Association Debt—verdict for defendant.

The usual amount of business in the way of motion petitions and citations &c was transacted March 3 1883 court adjourned until Monday March 19—argument court April 17.

Mr. Wm. Kurtz, son of Hon. Fred Kurtz, of the *Centre Hall Reporter*, and nephew of the editor of the Post reported the execution of Uriah Moyer for us on Wednesday. Considering the disadvantages Mr Kurtz labored under in not being acquainted and the short time allowed for getting it up, the report was remarkable in its completeness in every particular, and reflects great credit upon him.

D. T. Rhoads, our enterprising stove man will appear in an advertisement in the Post next week, inviting the public to come and see his immense stock of stoves which is a credit to the town of Middleburgh. Look out for it.

SALE OF UNSEATED LANDS

BY THE

COMMISSIONERS OF UNION COUNTY.

Notice is hereby given that in pursuance of an act of Assembly, approved the 13th day of March, A. D. 1840, and the amendments thereto, the taxes on unseated lands in Union county, for the year A. D. 1882, remain unpaid, and that I will offer at public sale, at the Court House, in the borough of Lewisburg, Union county, Pennsylvania, on the last Tuesday of March next, being the 26th day of said month, the following or so much thereof as may be necessary for the payment of said taxes, with interest and costs, namely:

[illegible]

Notice is hereby further given, that if said taxes shall not be paid before the time of sale, I will offer at public sale, at the Court House, in the borough of Lewisburg, Union county, Pennsylvania, on

TUESDAY, THE 26th DAY OF MARCH, A. D. 1883,

the sale commencing at one o'clock p. m.

SNYDER COUNTY.

WARRANTEE.	LOCATION.	ADJOINERS.	NO. OF ACRES.	YEAR SOLD.
Philip Charles	Shamokin township	Samuel Young	439	1825
Elias Derry	" "	Frances Hamed	400	1842
[illegible]	" "	[illegible]	200	1842
Samuel Shoch, Jr.	" "	[illegible]	1	1842
[illegible]	" "	[illegible]	400	1842
[illegible]	" "	[illegible]	1	1842
[illegible]	" "	[illegible]	400	1842
Michael Derr	" "	[illegible]	1	1842
Michael Lehr	" "	[illegible]	1	1842

UNION COUNTY.

WARRANTEE.	LOCATION.	ADJOINERS.	NO. OF ACRES.	YEAR SOLD.
[illegible]	West Indiana	John Brady	107 67 perc.	1841
[illegible]	" "	Kreault & Boyer	19	1841

For information address enclosed to Jno. V. Miller, Clerk to Commissioners, Lewisburg, Pa. R. N. Olin, Esq., Shiloh, Pa.

Given at Lewisburg, Pa., February 6th, 1883.

JACOB MACHAMER,
JOSEPH SCNSLER,
DANIEL STROKLER, } Commissioners.

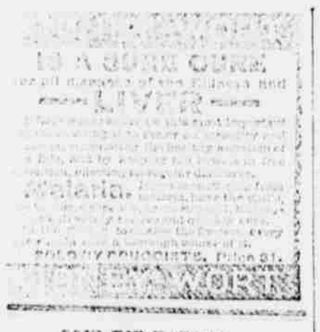

GOOD FOR BABIES.

With at baby a breast nothing is so useful for quieting my own and baby's nerves as Parker's Ginger Tonic. It prevents bowel complaints, and is better than any stimulant to give strength and appetite.—*A Nursing Mother.* March.

"Rough on Rats."

Clears out rats, mice, roaches, flies, ants, bed-bugs, skunks, chipmunks, gophers. 15c. Druggists.

It will pay every body to examine the immense Stock of Furniture for sale by the Popular Furniture man W. H. FELIX Lewistown Pa.

Bucklen's Arnica Salve.

The Best Salve in the world for Cuts, Bruises, Burns, Sores, Ulcers, Salt Rheum, Fever Sores, Tetter, Chapped Hands, Chilblains, Corns, and all Skin Eruptions, and positively cures Piles. It is guaranteed to give perfect satisfaction or money refunded. Price 25 cents per box. For sale by J. A. Moatz, Druggist Middleburg, Pa.

"LADIES' TONIC."

THE GREAT FEMALE REMEDY is prepared by the WOMEN'S MEDICAL INSTITUTE OF BUFFALO N. Y., and is the favorite prescription for ladies who are suffering from any weakness or complaint common to the sex. It is sold by druggists at $1.00 per bottle. Ladies can obtain advice FREE. Send stamp for names of those who have been CURED.

Nov. 2, 1882 1y.

THE FIRST COMET OF THE YEAR.

A little before seven o'clock on Friday evening last, while Prof. Lewis Swift, Director of the Warner Observatory, Rochester, N. Y., was scanning the western sky, he discovered a brilliant comet located in the constellation of Pegasus, near the star Beta. The new comet is moving eastward and is very bright. This is the first comet discovered during the present year and also the first discovery made by means of the new telescope of the Warner Observatory, which is the largest private telescope in the world.

On Friday of last week Mrs. Hummel, *nee* Aurand, of Middlecreek twp, had an abdominal tumor removed by Drs. Rothrock, Shindel, Wagenseller, Nipple, Toole and Herman, which weighed twenty-five pounds. Owing to the adhesions to adjoining parts the operation was a difficult and tedious one and little else than a fatal termination could have been expected, of which she was apprised by the physicians, but being conscious that she could not survive long without having the operation performed she urged the physicians to go ahead. It resulted as expected and she died within 30 minutes after the operation was performed. Aged 25 years.

Mrs. Jacob Freed of Beavertown fell and dislocated her right ankle. The injury was attended to by Dr Bordner.

Farm for Sale!

The undersigned offers his Farm in West Beaver township, Snyder county, Pa., adjoining lands of Benj. Hoover and the Ridge church, containing over

Sixty-Two Acres.

New Buildings, good Fruit and Good Water. For particulars call on

ELIZABETH McCURDY,
Mar. 1, 1m. Lewistown, Pa.

ORPHANS' COURT SALE

OF REAL ESTATE.

The undersigned Administrators of Adam Winter, late of Franklin township, Snyder county, Pennsylvania, deceased, by virtue of an order issued out of the Orphan's Court of Snyder county, will on

Thursday, March 22, 1883,

expose to Public Sale, on the premises, the following valuable Real Estate, viz: All that certain messuage and tract of land situate in Franklin township, county and state aforesaid, containing 18 ACRES, more or less, with the appurtenances, bounded North by Lewis or Henry Bachenberg and Jacob Walter, East by lands of Jo. Gemmill, John Walter, and Wm. Shambach, South by lands of Wm. Shambach, John Schlosser and Samuel Boyer, and West by lands of Joseph Eby and Daniel Snyder. A person also erected a new two story weather boarded Log Frame House, Good Bank Barn, and New Summer House, and all necessary outbuildings, excellent water near the door—an orchard of Choice Fruit.

Also, Forty-Five Acres of the above described real estate is wooded with timber, while the balance is in a high state of cultivation. This is a desirable property. Sale to commence at 1 o'clock, P. M., of said day, when and attendance will be given and terms of sale made known by

JOHN WALTER and
JEREMIAH H. WALTER,
Administrators.

Delaware Farms For Sale

from $10 to $30 per acre. Also mills, storehouses, houses and lot at low prices. Send for description, information and prices to J. D. Hendricks, Real Estate Agent, Milford, Delaware.

NOTICE IN DIVORCE.

The Commonwealth of Pennsylvania to the Sheriff of Snyder County. Greeting:

WHEREAS Anna E. Harner by her next friend B. F. Helfenbach dec'd on the 3rday of March A. D. 1883 preferred her petition to our said Court of Quarter Sessions of the peace for the county aforesaid, praying for the divorce of the said Anna E. Harner from the bonds of matrimony entered into with you Richard A. M. Harner.

We do therefore command you, the said Richard A. M. Harner, that setting aside all other business and excuses whatever you be and appear in your proper person before our Judges at Middleburg, Court House, on Monday the 2d day of May next to answer the petition or libel of the said Anna E. Harner and to show cause if any you have, why the said Anna E. Harner, your Wife, should not be divorced from the bonds of matrimony, according to the Act of General Assembly in such case made and provided, and hereof fail not.

Witness the Honorable J. C. Bucher, Esq., President of our said Court at Middleburgh the 3 day of March, A. D. 1883.

J. CROUSE, Protby.

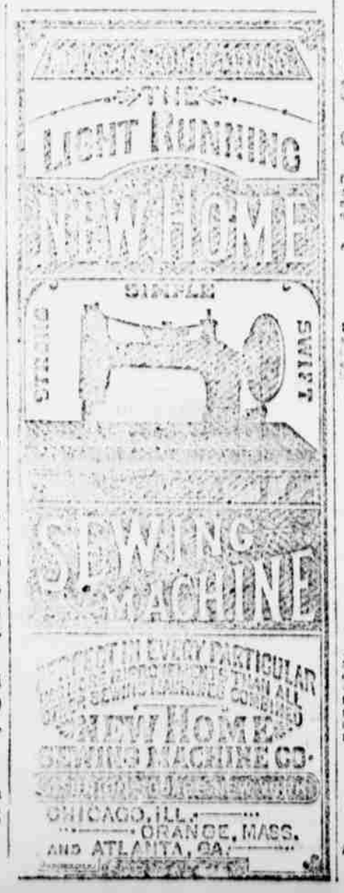

Attorneys-At-Law.

JACOB GILBERT. JAMES G. CROUSE.

GILBERT & CROUSE,
Attorneys-At-Law,
MIDDLEBURG, PA.

Offer their Professional services to the Public. Attorneys on record to their care will receive prompt attention. Consultations in English and German. Sept 6, '82.

WM. E. HOUSWERTH,
ATTORNEY AT LAW,
SELINSGROVE, PA.

Collections and all other legal business promptly attended to. Consultations in English and German. June 2.

A. R. DELL,
ATTORNEY-AT-LAW,
Lewisburg, Penn'a

All business entrusted to his care will be promptly attended to. Sept. 20, '80.

H. G. DEITRICH,
ATTORNEY-AT-LAW,
Market St., Selinsgrove, Pa.

All professional business promptly attended to. Consultations in English and German. Feb. 22, '80.

I. B. WUNDERLY,
ATTORNEY-AT-LAW,
Middleburg, Snyder Co.

Can be consulted in English or German. Jan. 4, '80.

L. N. MYERS,
Attorney-At-Law,
Middleburg, Penn'a

All professional business entrusted to his care will receive prompt attention. Consultations in English and German. Oct. 10, '78.

F. E. BOWER,
ATTORNEY-AT-LAW,
Middleburg, Pa

Collections made. Consultations in English and German. June 2, '81.

M. L. SCHOCH,
ATTORNEY-AT-LAW,
New Berlin, Penn'a.

Professional business entrusted to his care will receive prompt attention. June 23, '7

CHAS P. ULRICH,
Attorney & Counsellor-At-Law.
Office in Apfel's Building, one door North of Post Office,
Selinsgrove, Penn'a.

Collections and all other professional business is solicited and will receive careful and prompt attention. April 11, '78.

T. J. SMITH,
ATTORNEY AT LAW,
MIDDLEBURG, SNYDER CO., PA.

Offers his Professional Services to the public. Consultations in English and German.

A. W. POTTER, & N. I. POTTER
ATTORNEYS AT LAW.
Selinsgrove, Pa.,

Offer their professional services to the public. All business entrusted to their care will receive prompt attention. Office on Main St. July 4, '72.

HORACE ALLEMAN,
ATTORNEY AT LAW.
Selinsgrove, Pa.

Professional business and consulting in English and German. Office on Market Square. Oct. 27, '7

H. H. GRIMM,
Attorney-at-Law
AND DISTRICT ATTORNEY FOR SNYDER COUNTY,
Freeburg, Pa.

Consultation in the English and German languages. Oct. 6, 1881.

JOHN H. ARNOLD,
Attorney at Law,
MIDDLEBURG, PA.

Professional business entrusted to his care will be promptly attended to.

WM. VAN GEZER,
ATTORNEY AT LAW,
Lewisburg Pa

Offers his professional service to the public. Collections and all other professional business entrusted to his care will receive prompt attention.

A. C. SIMPSON,
ATTORNEY AT LAW,
Selinsgrove, Pa.

Offers his professional services to the public. All business entrusted to his care will be promptly attended to. Jan. 27, '6.

SAMUEL H. ORWIG,
ATTORNEY-AT-LAW,
Lewisburg, Union Co., Pa.

Office on Market Street, one door east of Camron House. Dec. 20, 1877. tf.

GEORGE B. BENFER,
County Surveyor
Kratzerville, Snyder County Penn a.

Surveying and Conveyancing promptly and skillfully attended to. A share of the public patronage solicited. July

HENRY A. WOLFLEY,
Saddler and Harness Maker
Centreville, Snyder County, Penna

Keeps on hand, and makes to order all kinds of Harness, Saddles, Bridles, Whips, Collars, &c. All work guaranteed for one year. Wolfley asks but a trial to prove that he understands his business. (Nov 9,'7

THE NATIONAL HOTEL.
JOHN B. FOCKLER, Prop'r.
Selinsgrove, Pa.

This Hotel is pleasantly located in the square, and is a very desirable place for travelers to stop. Best of accommodations at LOW rates. Per cons stopping once will be sure to call again. The best of liquor in the bar.

A first class Restaurant in connection with the Hotel. Apr. 19, '76.

FITS A Leading London Physician established in Ohio in New York for the Cure of EPILEPTIC FITS. *From Am. Journal of Medicine.*

Dr. Ab. Meredith of London, who makes a specialty of fits (epilepsy) without doubt treated and cured more cases than any other living physician. He succeeds in curing even those of long standing, some of whom have been afflicted from 20 to 30 years, standing successfully tried by him. He has published a work on this disease, which he sends with a large bottle of his wonderful cure free to any sufferer who may send their express and P. O. address. We advise any one wishing a cure to address

DR. AB. MEREDITH, No. 40 John St., New York.

EXECUTOR'S NOTICE—Letters testamentary on the estate of Christian Schambach, late of Franklin township, Snyder co., Pa., dec'd, have been granted to the subscribers, all persons indebted to the said estate are requested to make immediate payment, and those having claims or demands against the estate of the said decedent will make known the same, without delay to

JESSE SCHAMBACH,
Jan. 18, 1883. pd. Executor.

WE keep on hand all kinds of Blanks such as Notes, Summonses, Warrants, Leases, Subpoenas, &c., &c.

Physicians, &c.

H. H. BORDNER,
PHYSICIAN AND SURGEON,
BEAVERTOWN, PA.,

Offers his professional services to the citizens of Beavertown and vicinity. Apr. 6, '82.

LUCRIER BARBER. G. DER HASSINGER.

BARBER & HASSINGER,
PHYSICIANS AND SURGEONS,

Offer their professional services to the citizens of Middleburg and vicinity. Office a few door West of the Court House, in Arbold's building. Oct. 6, 1881.

DR. MARAND ROTHROCK,
Fremont, Snyder county, Pa.

Graduate of Baltimore College of Physicians and Surgeons. Offers his professional service to the public. Speaks English and German. March, 17, 1881. tf.

H. J. SMITH,
Physician & Surgeon,
Beaver Springs, Snyder County, Pa.

Offers his professional services to the public. Office on Main street. June 12 '79.

DR. J. O. WAGNER,
Physician and Surgeon.

Offers his professional services to the citizens of Adamsburg and vicinity. Aug. 5, '80tf.

H. J. ECKBERT,
SURGEON DENTIST,
ECKBERT'S BLOCK,
Selinsgrove, Penn'a.

Professional business promptly attended to. May 12, '79.

PERCIVAL HERMANN,
PHYSICIAN & SURGEON,
Kratzerville, Snyder Co., Pa.

Offers his professional services to the citizens of Kratzerville and vicinity. Aug. 29, '7

DR. A. M. SMITH,
PHYSICIAN AND SURGEON

Offers his professional services to the citizens of Adamsburg and vicinity. Sept. 4, '71.

B. F. VAN BUSKIRK,
SURGICAL & MECHANICAL DENTIST
Selinsgrove, Penn'a.

Justices of the Peace.

C. E. GLASS,
Justice of the Peace.
Kramer, Snyder County Penn'a.

All Collections and remittances promptly made. May 4, '82.tf.

ADAM SMITH,
Justice of the Peace & Conveyancer
Beaver Springs, Snyder Co., Pa.

All official business—taking depositions and promptly attended to. Collections and remittances promptly made. May 15, 1879

ISAAC BEAVER,
JUSTICE OF THE PEACE
and
General Collector,

MIDDLEBURG, Snyder county, Pa.

Prompt attention paid to collections of all kind. Remittances will be made promptly for all collections made. Mar. 2 '78.

NER B. MIDDLESWARTH,
JUSTICE OF THE PEACE
AND
CONVEYANCER,
McClure City, Snyder Co., Pa.

Collections and all business pertaining to the office of Justice of the Peace will be attended to at short notice. July 22, '76tf.

Y. H. WAGNER, Esq.,
JUSTICE OF THE PEACE,
Jackson Township, Snyder Co. Pa.,

Will attend to all business entrusted to his care, and on the most reasonable terms. Mar. 1, '82.

DAVID S. SHOLLY,
Justice of the Peace,
Union Township, Snyder Co., Pa.

Will attend to all business entrusted to his care on the most reasonable terms. Post-office address, Dewbum, Snyder Co. Pa. Nov. 4, '80.

JOHN K. HUGHES, Esq.,
JUSTICE OF THE PEACE,
Penn Twp., Snyder Co. Pa

JAMES MIDDLESWARTH,
Justice of the Peace & Conveyancer,
Troxleville, Snyder Co. Pa.

Will attend promptly to all manner of business pertaining to the office. Collections made. Deeds, Articles, &c., written. (July 22, '76-t

A. G. BORNBERGER,
JUSTICE OF THE PEACE
Perry Township, Snyder County, Pa.

Collections, Conveyancing, and all other business pertaining to the office will be promptly attended to. Address Freeburgville

A. J. BOWERSOX,
Justice of the Peace & Conveyancer
Penncreek, Snyder Co., Pa.

Collections and Remittances promptly made. Conveyancing neatly and cheaply executed. April 7, '81.

Merchants' House,
413 & 415
NORTH THIRD STREET, PHIL'A PA.
Terms --$1.50 per day.
HENRY SPAHN, Prop'r.
C. W. SPAHN, Clerk Apr. 1, '76.

BOARDING HOUSE.

THE undersigned having made ample preparation for the accommodation of the public would respectfully announce that he will furnish boarding and lodging at the rates of seventy-five cents a day or twenty-five cents a meal. Stabling and feed for horses furnished cheap.

Those not having tried his table are respectfully invited to call, and they will not go away dissatisfied. Rooms a few doors west of the Court House, Middleburgh, Pa.

GABRIEL BEAVER,
Dec. 1, 1882. Proprietor.

CENTREVILLE HOTEL,
(Late Mrs. Weaver's.)
Centerville Snyder Co., Pa.
PETER HARTMAN, Proprietor.

This long established and well known hotel having been purchased by the undersigned, invites a share of the public patronage.

PETER HARTMAN
April, 6, 1871.