The Middleburgh Post.

—BY—

T. H. HARTER.

—o—

Subscription $1.50 Per Year.

—o—

RATES OF ADVERTISING:

One Column, One Year.....$65.00
One-half Column, One Year.....$35.00
One-fourth Column, One Year.....$20.00
Professional Cards, per year.....$5.00
Auditor, Executor, Administrator, and Assignee Notices.....$2.50

When no special arrangements are made, all advertisements inserted for less than 3 months, we charge $1.25 per inch, or fraction thereof, for the first insertion, and 75 cents for each subsequent insertion.

THAT PENSION LIST.

WEST END, November 26, 1883.

ED. POST.—In looking over the Pension List, published in your last issue, I notice a good many names that ought not to be there and still others that should be there and are not. Can you tell us why this is thus? Please explain.

Yours, &c., ***

The above reached us unsigned, and the writer is hence unknown to us, but we will nevertheless rise and explain. He touches the oft-repeated and thoughtless accusation that half of the pension money is paid to fraudulent claimants. If this be true the majority of the frauds must be confined to the large cities. It will be well for people to remember that the rigid examination the applicant has to undergo with the examining surgeon appointed by the government, before his claim is recognized by the pension department, admits of no possible doubt as to his disability—which, viewed from a standpoint ignorant of the true facts and probably thro' the glass of jealousy, has the outward appearance of fraud. Snyder county need not be ashamed of its Pension List. Its length proves that when the nation was in need of defenders our county was not slow in furnishing its quota, who, when danger threatened were not found wanting. The brave Spartan mother mourned not for her dead son but for the living—fearing his escape from injury had been purchased at the price of his bravery. While our fathers and brothers risked life and limb at $18 per month that our flag should not come down, the many who kept on the safe side of the Mason and Dixon line and made money are now the first to growl.

The liquor men are dragging the liquor question into politics, whether temperance men will have it so or not. When they organize to defeat a man no matter what ticket he is on simply because he is a temperance man, it takes no prophet to divine that the liquor men will soon array the temperance men of all parties against any man they favor. In Ohio, a Republican candidate for State office was defeated because of his temperence proclivities, and in New York a temperance Democrat was defeated by the liquor men on the same ground. Self-interest in a selfish business knows no bound of friendship and acknowledges no party affiliation. Temperance men who go into a political campaign as candidates may expect to receive the opposition of the liquor men, with all the influence they can bear against him.—Ex

Work on the Washington Monument, which has reached a height of 410 feet, has been suspended for the winter, but the Brush Electric Light Co., propose to utilize it in their experiment to light the city. They propose to put a corona light on the monument 50 feet above the top, or at a height of 460 feet and another upon the dome of the Capitol, and assert that these will illuminate the city and insure a brilliancy equal to the noonday sun. If this can be done done it will prove a great blessing, as the gas furnished affords a light barely sufficient to make darkness visible.

The National Grange of the United States has been in session in this city for some days past. On Monday evening Dr. Loring the Commissioner of Agriculture addressed the grangers, giving them some valuable information and advice. One of the questions discussed by the body was how to restore the former high standing of and interest taken in, the grange movement. Perhaps the best advice that could be given on this point would be for the organization to steer clear of party politics.

The President has at last pardoned Sergeant Mason, the soldier who while on guard at the jail in Washington, attempted to shoot Guiteau the assassin of President Garfield. This action of the Executive is applauded by nineteen-twentieths of the public, while the strict disciplinarians of the army affect to view it with alarm.

SERGEANT MASON FREE.

ALBANY, N. Y., Nov. 26.—The pardon of Sergeant Mason, who attempted to kill Guiteau, reached here today and he was released. When *The Times* correspondent reached the prison Mason had been taken from the shoe shop, bathed and fitted out in a new suit of clothes. He sat at a table, eating his first meal outside of the prison mess room in twenty months and ten days. He said he first heard the good news Saturday, when he was shown a dispatch addressed by an intimate friend in Washington. He has gained ten pounds during his confinement and looks much stouter than when he entered. A big soft hat, pulled far down on his head, well concealed his closely cropped hair. The reporter asked him if the pardon was the good result of a fresh move on the part of his counsel, and, therefore, not wholly unexpected by him.

"Counsel nothing," the Sergeant cried, raising from his chair; "the lawyers have never done me any good. They have only been experimenting on my case, like a lot of doctors at free hospitals, and I told Mrs. Mason not to pay them a cent. The Philadelphia postal-card scheme has done a heap of good, but the newspapers have always been on my side and they have done the most good. I hadn't lost all hope, although Betty had given up the case long ago. I thank the President and the people for slow justice, but I don't feel grateful for my liberty, for I always deserved it."

After some further talk the sergeant said: "It's learned the army officers not to put a brave enlisted man on guard over a sneaking assassin of a President. I went to war and fought against four uncles and twenty two cousins, who were rebels and I thought I ought to have had a better job." When the reporter told the sergeant that there was a story printed to the effect that he and Betty had fallen out because of her injudicious handling of the subscription fund, he became excited.

"Betty hasn't spent hardly anything of that money; she's almost earned her living off our little place."

"What are you going to do, sergeant?" the reporter asked.

"I'm going to Locus Grove, my home, on the Blue Ridge, fast as steam will take me. A manager of a snide theatre in New York wanted me for a curiosity, but I ain't going into that sort of business. A clothing firm in Chicago will pay me $150 a month to be salesman for them, but I don't know nothing about selling goods, so I reckon they want me for a Jumbo, and I'm sensitive on that point. I am going to let Betty decide it." At five o'clock he took a train for Washington and his home in the Old Dominion.

FROM THE SUNNY SOUTH

BALTIMORE, Md., Nov. '83.

ED. POST:—Arrived here Monday eve Oct. 2nd, and will try and give a partial idea of where I am and have been, and what doing. Baltimore does not make a favorable impression on the visitors at first sight and they do not become entirely reconciled for a few days, but after taking a stroll around the city and having drank from the fountains of health, where the sparkling waters come out in all their purity, and where many a poor heartbroken creature has been made glad by restoration of former health, Baltimore has good, nice people and she enjoys good society; no one can say but that they were well treated and respected if a disposition for it is shown by the visitors. Upon leaving this Queen City there comes over you quite a different and warmer feeling for her than you had on your arrival. "Long may she stand and prosper." On we glide to "Druid Hill Park" which presents some of the grandest picturesque, viz, all varieties of flowers, trees, fences, monuments, animals of which are the camels presented by J. R. Commons of Italy, for the Park, Sept. 4, 1883. The largest on exhibition. The Park contains 696 acres which is beautifully laid out in roads and paths; every few rods are erected, nice seats for the purpose of resting and having a social chat with the one whom you are escorting. For the small sum of three cents you can be conveyed to Washington's Hotel, distance of 2 miles where all kinds of refreshments can be procured. All who visit the Park once, leave it with the fond anticipation of seeing it again. What makes it so very pleasant for all classes of people is the conveniency of the St reet cars. Visited the fisheries, some inexhaustable fish ponds 12 and 18 miles distant. I know that if some of our fishermen of Middleburgh could have access to one of those grand ponds which are so richly supplied with fish, they would think it a grand treat. And oysters are drawn on shore as big as a mule's ear, more or less; yet they are high in price. So much for strolling.

The College of Physicians and Surgeons is having a grand success during the term of 83 and 84. She numbers over 300 students the greater number are represented by Pennsylvania and Virginia. Dr. Gundry's Lecture on Sanitary Science. Dr. Gundry delivered a course of lectures at the College of P. and S. yesterday afternoon. The hall was filled with students physicians and others interested in sanitary affairs. His style is easy and graceful, and his delivery pleasing. His evident desire to avoid sensationalism on the one hand and a narrow materialism on the other, gave the entire lecture a scientific and dignified atmosphere; an earnest and practical man was taking up a subject on which he is thoroughly posted. After giving statistics to show how much faster our cities grow than do our towns and our rural communities, he said: We cannot stop nor turn back the civic tide, cities have become the chosen residences of men, these are the strongest, the wisest and the best of the race; these also the weakest, the poorest, and most wicked." Hygiene is not charity, but justice; we must try to secure to all men equal chances for life and health. The average number of deaths in Baltimore is 900 a year. If we can lessen this even a little we save precious lives. The small-pox epidemic last year cost the city $90,000 directly, and perhaps $1,000,000 indirectly, yet proper precautions might have prevented it. The commercial value of a life is not sufficiently understood. They know better in the army. Dr. Gundry went into a careful discussion of the various estimates of the population of Baltimore, showing conclusively the difficulty of obtaining accurate estimates. Which I will not mension. D. R. ROTHROCK.

It may be of interest to the agriculturalist as well as the general consumer to know that the corn product of 1883 is about 40,000,000 bushels below that of 1882, while the potato product has been the largest since 1875, or an average of 3½ bushels per capita, or a total of 195,000,000 bushels.

Congress will assemble next Monday. The Franklin *Repository* says that our representative, the Hon. Louis E. Atkinson, has already secured quarters and will be there at the opening. His constituents will find him an efficient and obliging member of Congress.

Col. Snowden states that nearly 36,000,000 trade dollars were coined, of which there are about 30,000,000 in China. He estimates that there are about 6,000,000 in this country, and that 2,000,000 or 3,000,000 have been imported.

The trial of Jame Nutt for the murder of N. L. Dukes will begin at Uniontown, Pa., the first week of December. Daniel W. Voorhees, of Indiana, will be one of the counsel for the defense.

JAMES G. CROUSE,

ATTORNEY-AT-LAW,

MIDDLEBURGH, PA

All business entrusted to his care will receive prompt attention. Consultation in German and English. 12-1-83.

JACOB GILBERT,

Attorney and Counselor at Law,

MIDDLEBURGH, PA,

Collections and all other business promptly attended to. Consultation in English and German. 12-1-83.

NOTICE OF DISSOLUTION.

NOTICE is hereby given that the copartnership heretofore existing between Jacob Gilbert & James G. Crouse, doing business under the firm name of Gilber & Crouse, in the practice of law, has this day been dissolved by mutual consent. All persons knowing themselves indebted to said firm will please make immediate payment.

JACOB GILBERT,
JAMES G. CROUSE.

Nov. 21, '83.

Grand Jurors

drawn for regular term commencing Dec. 10th.

ADAMS—George Lepley.
BEAVER—Alfred Specht, Jacob G. Snyder.
BEAVER WEST—John D. Goss, N. B. Middleswarth.
CENTRE—A. L. Spangler, C. W. Walter, Fred J. Beyer.
FRANKLIN—Aaron Stetler.
JACKSON—Henry Breon.
MIDDLEBURGH—John P. Smith, William H. Beaver.
MONROE—John Schoch.
PENN—Perry Jarrett, Selin Harner.
PERRY—Geo Brosious.
SELINSGROVE—Ed F. Gemberling, J. F. Richter.
UNION—E D Swineford, Geo M Houser.
WASHINGTON—Jacob Weller, Philip B. Moyer.

Petit Jurors

drawn for regular term commencing Dec. 10th.

ADAMS—Isaac Hackenberg, James Aurand.
BEAVER—Reuben Dreese, L. S. Rafues, Jacob A. Freed, Henry S. Freed.
BEAVER WEST—C. O. Greenhoe, D. H. Manbeck, Fred Stetmling, Levi Kline.
CHAPMAN—John S. Kine, J. Kohler Peck, Augustus Troutman.
CENTRE—H. C. Sampsel.
FRANKLIN—Jacob W. Eisenhower, Samuel Bowen.
JACKSON—David Wetzel, Samuel F. Walter, Jonas S. Yearick.
MIDDLEBURGH—Philip Spade, Geo O. Smith.
MIDDLEBURGH—Chas. C. Gemberling, J. R. Heintzelman, Theodore Row.
MONROE—Peter Klingler, Thomas Stetler.
PENN—S. A. Fisher, Levi Renninger, Joseph Fisher.
PERRY—John R. Arbogast, Michael F. Warner, Jacob B. Arbogast, Henry Goodling, A. J. Markley.
PERRY WEST—Daniel W. Haas.
SELINSGROVE—J. K. Scharf, J. F. Walter, H. F. Charles, W. W. Cawley, Geo. W. Oaster, S. B. Cox.
UNION—D. S. Thursby.
WASHINGTON—Joseph Dalbi, B. F. Arnold, Daniel Garman.

Rheumatic SYRUP.

The Greatest Blood Purifier Known!

RHEUMATISM CURED.

ROCHESTER, N. Y., Apr. 6th, '83.
Rheumatic Syrup Co.:
GENTS—I have been a great sufferer from Rheumatism for six years, and hearing of the success of Rheumatic Syrup I concluded to give it a trial in my own case, and I cheerfully say that I have been greatly benefited by its use. I can walk with entire freedom from pain, and my general health is very much improved. It is a splendid remedy for the blood and debilitated system.
E. CHESTER PARK, M. D.

SCROFULA CURED.

PORT BYRON, N.Y., Feb. 20, '82.
Rheumatic Syrup Co.:
I had been doctoring for three or four years, with different physicians, for scrofula, as some called it, but found no relief until I commenced taking your Syrup. After taking it a short time, to my surprise, it began to help me. Continuing to use a few weeks, I found myself as well as ever. As a blood purifier, I think it has no equal.
MRS. WILLIAM STRANG.

NEURALGIA CURED.

FAIRPORT, N. Y., March 12, '83
Rheumatic Syrup Co.:
GENTS—Since November, 1882, I have been a constant sufferer from neuralgia and have not known what it was to be free from pain until I commenced the use of Rheumatic Syrup. I have felt no pain since using the fourth bottle. I think it the best remedy I have ever heard of for purifying the blood and for the cure of rheumatism and neuralgia. W. B. CHASE.

Manufactured by RHEUMATIC SYRUP CO., 1 Plymouth Ave., Rochester, N. Y.

FOR SALE BY DRUGGISTS Price $1.00 per Bottel or 6 Bottles for $5.00.

STILL OPEN!

Offer Extraordinary.

A $4 Periodical for $1.50

1 Number For Nothing.

A Dictionary Without Cost.

An Elegant Engraving Free.

To Every New Subscriber! If your subscription to the

American Agriculturist

for 1884, is forwarded us before Dec. 10th, the sender will be presented with the December number of this year free; also with a 600 PAGE DICTIONARY, with fifty thousand words and forty-five pages of engravings, post-free, (after Dec. 10th 10 cents extra must be sent to pay postage on Dictionary); also the Magnificent Engraving, 11x18½, "FOES OR FRIENDS?" 10 cents for postage.)

TO STRANGERS.

The AMERICAN AGRICULTURIST meets the wants of all classes, in City, Village and Country; it is literally everybody's paper. It helps the Farmer, the Gardener, the Fruit Grower, the Mechanic, the Professional and Business men; it greatly aids every House-keeper; it pleases and instructs the Youth and the Little ones. It is edited with great care and expense. Its pages abound in useful, practical, reliable information and suggestions.

Every number describes, with engravings, a great variety of Labor-saving devices and Household Economies, Animals, Plants, Flowers, etc. In this respect it surpasses, by far, all other journals. Its constant Exposures of Humbugs and Swindling Schemes are invaluable, and save many times cost to every reader. It admits no medical advertisements, and no untrustworthy advertisers. Its immense circulation enables the Publishers to issue it at very low rates, and to deal liberally with subscribers in the way of premiums, etc.

Sample Copy of the "American Agriculturist," or elegant Premium List (100 Engravings and 148 columns of reading matter), sent on receipt of two two-cent stamps for mailing, postage, etc.

Price $1.50 a year; Single numbers 5 cts.

ACTIVE CANVASSERS WANTED EVERYWHERE. Address Publishers,

ORANGE JUDD CO., D. W. JUDD, Prs.
751 Broadway, New York.

SHERIFF'S SALE.

By virtue of a certain writ of Fi. Fa., issued out of the Court of Common Pleas of Snyder county, Pa., and to me directed, will expose to Public Sale at the Court House in Middleburgh, Pa., on TUESDAY, DEC. 11, 1883, at 9 o'clock A. M., the following described Real Estate, to wit: A certain tract of land situate in Washington Twp. Snyder county Pa., bounded North by lands of B. F. Strouch and Jacob Gaugler, East by lands of Able Herrold, Jacob Norlhead and W. H. Backus, South by lands of W. H. Backus, West by lands of Joseph Shaffer, containing EIGHTY ACRES more or less, with the appurtenances thereto belonging, upon which are erected a two story dwelling house, bank barn and other outbuildings. About TEN ACRES of above tract is woodland. TERMS CASH.

Seized and taken into execution and to be sold as the property of Wm. Hockenbocht.

DAVID RICHLY Sheriff.

Sheriff's Office Middleburgh, Pa. Nov. 26, '83.

DELAWARE WATER GAP AND SOUTH WESTERN RAILROAD CO.

Philadelphia, Pa., November 20, 1883.

A Special Meeting of the Stockholders of the Delaware Water Gap and South Western Railroad Company will be held at 301 Walnut Street Philadelphia, Pa., on Saturday, the Fifteenth Day of December, 1883, at One o'clock, P. M., for the purpose of voting upon the ratification or rejection of an agreement of consolidation and merger between said Company and the Scranton, Pittsburgh and Great Western Railway Company. By Order of the Board of Managers,

Nov. 27, '83, 3w. R. D. FELL, Sec.

PEABODY HOTEL,

PHILADELPHIA, PA.,

Ninth Street, South of Chestnut.

W. PAINE, Proprietor.

One square South of the New Post Office, one half square from Walnut St Theatre and in the very business centre of the city. On the American and European plans. Good rooms from 50cts. to $3.00 per day. Remodeled and newly furnished. Nov. 24, '83.

MARK TWAIN'S LIFE ON THE MISSISSIPPI,

A NEW BOOK.

Agents Wanted.

Write for Terms

CHARLES L. WEBSTER,

658 Broadway, N. Y

NOTICE is hereby given that the following Widows Appraisements under the $300 Law, have been filed with the Clerk of the Orphans' Court of Snyder county, for confirmation on Monday, the 10th day of December next.

Appraisement of Eve Herman widow of George Herman, late of Centre township, dec'd.

Appraisement of Emma Jane West, widow of John West, late of Washington township, dec'd.

Appraisement of Lydia Brubaker, widow of Abraham Brubaker, late of Union township, deceased.

Appraisement of Alvin S. Witmer a minor child of Lydia Witmer, dec'd.

J. CROUSE Clerk O. C.

Dec. 15, '83.

1883 NORTH STAR SEED FARMS 1883

GO TO HEADQUARTERS FOR

EARLY MINNESOTA SWEET CORN

Educated and practical growers now assent to our motto "That the further North Seeds are grown the earlier their product will be." We offer this year a full line of Standard Potatoes, true to name, grown on dry upland; Scotch Fife and Blue Stem Wheat; White Russian Oats; Etampes Cabbage, said to become week earlier than Early York; our North Star Yellow Dent Corn still takes the lead, and for fodder is equal to any; of onion seed, tomatoes, carrots, peas, &c. &c., a full line and large crop, all 1883 growth on our own farms. Wild Rice for duck ponds always on hand for Spring or Fall sowing. 7th Annual Catalogue. *Free.* T. M. METCALF, Grower, Importer & Jobber, St. Paul, Minn.

FITS A Leading London Physician establishes an Office in New York for the Cure of EPILEPTIC FITS.

From Am. Journal of Medicine.

Dr. Ab. Meserole (late of London), who makes a specialty of Epilepsy, has without doubt treated and cured more cases than any other living physician. His success has simply been astonishing; we have heard of cases of over 20 years' standing, successfully cured by him. He has published a work on this disease, which he sends with a large bottle of his wonderful cure free to any sufferer who may send their express and P.O. address. We advise any one wishing a cure to address

DR. AB. MESEROLE, 96 John St., New York.

PATENTS

MUNN & CO., of the SCIENTIFIC AMERICAN, continue to act as Solicitors for Patents, Caveats, Trade Marks, Copyrights, for the United States, Canada, England, France, Germany, etc. Hand Book about Patents sent free. Thirty-seven Years' experience. Patents obtained through MUNN & CO. are noticed in the SCIENTIFIC AMERICAN, the largest, best, and most widely circulated Scientific paper. $3.20 a year. Weekly. Splendid engravings and interesting information. Specimen copy of the Scientific American sent free. Address MUNN & CO., SCIENTIFIC AMERICAN Office, 37 Broadway, New York.

THIS PAPER may be found on file at GEO. P. ROWELL & CO'S NEWSPAPER ADVERTISING BUREAU (10 Spruce Street), where advertising contracts may be made for it in NEW YORK.

The Press

THE FOREMOST REPUBLICAN NEWSPAPER

FOR THE PRESIDENTIAL YEAR, 1884.

Weekly Press, - - - $1.00 a Year.
Daily Press, - - - -$6.00 a Year.

The coming year will be notable. Congress, divided between a Republican Senate and a Democratic House, will be busy President-making. The great battle of Protection against Free Trade will agitate the Capitol and the country. The Presidential campaign will be the hardest fought and most exciting political struggle for a quarter of a century. Europe, in the opinion of the best informed, trembles on the eve of a great war.

With such an outlook a live newspaper which prints all the news and tells the whole truth about it is more than ever a necessity. Such a newspaper is THE PHILADELPHIA PRESS. Telegraph wires in its own office place it in instantaneous communication with a corps of over five hundred news gatherers distributed all over the civilized world. The special daily cable service which it shares with the New York *Herald* covers every phase of activity in European life. No paper excels it in all the elements which go to make up a broad, full, complete journal.

Besides being a complete newspaper, THE WEEKLY PRESS has several special features which put it at the top. The AGRICULTURAL DEPARTMENT, enriched by constant contributions from the foremost writers in various branches, gives the practical things that people want to know on the farm and in the garden. The HELPING HAND FOR WOMEN or Home Department, edited by Mrs. Kate Upson Clark, is full of information, hints and happy thoughts for every wife, mother and head of a household.

A great feature of the coming year will be the highly valuable letters of JOSIPH D. WEEKS on Wages of Working-men, the general conditions of Labor and the Cost of Living in Europe as compared with America. Mr. Weeks, who had charge of this subject for the Census of 1880, has made it a life study, and has been abroad this year conducting a special investigation. His letters will give the facts as to earnings in all the various industries, the purchasing power of wages, strikes, trades-unionism, arbitration, etc.

The WEEKLY PRESS is full of choice home reading, with puzzles and other matter for the little folks, stories and pastimes for adults and children, fashion notes, recipes, gleanings from current literature, a careful summary of domestic and foreign news, and an earnest discussion of the great questions of the day.

Sample copies mailed free.

NEW TERMS OF THE PRESS:

By mail, postage free in the U. S. and Canada.

Daily, except Sunday, 50 cts. a month; $6 a year
Daily, including Sunday, 65 cts. a month; $7.50 a year
Sunday Press, $2.00 a year.
Weekly Press, - - $1.00 a Year,

Drafts, Checks and Post-Office Orders may be sent at our risk and should be made payable to the order of

THE PRESS CO., Limited,
PHILADELPHIA, PA

A MAN

WHO IS UNACQUAINTED WITH THE GEOGRAPHY OF THIS COUNTRY WILL SEE BY EXAMINING THIS MAP THAT THE

CHICAGO, ROCK ISLAND & PACIFIC R'Y

By the central position of its line, connects the East and the West by the shortest route, and carries passengers, without change of cars, between Chicago and Kansas City, Council Bluffs, Leavenworth, Atchison, Minneapolis and St. Paul. It connects in Union Depots with all the principal lines of road between the Atlantic and the Pacific Oceans. Its equipment is unrivaled and magnificent, being composed of Most Comfortable and Beautiful Day Coaches, Magnificent Horton Reclining Chair Cars, Pullman's Prettiest Palace Sleeping Cars, and the Best Line of Dining Cars in the World. Three Trains between Chicago and Missouri River Points. Two Trains between Chicago and Minneapolis and St. Paul, via the Famous

"ALBERT LEA ROUTE."

A New and Direct Line, via Seneca and Kankakee, has recently been opened between Richmond, Norfolk, Newport News, Chattanooga, Atlanta, Augusta, Nashville, Louisville, Lexington, Cincinnati, Indianapolis and Lafayette, and Omaha, Minneapolis and St. Paul and intermediate points.

All Through Passengers Travel on Fast Express Trains.

Tickets for sale at all principal Ticket Offices in the United States and Canada.

Baggage checked through and rates of fare always as low as competitors that offer less advantages.

For detailed information, get the Maps and Folders of the

GREAT ROCK ISLAND ROUTE,

At your nearest Ticket Office, or address

R. R. CABLE, Vice-Pres. & Gen'l M'g'r. E. ST. JOHN, Gen'l Tkt. & Pass. Agt.

CHICAGO.

Court Proclamation.

WHEREAS the Hon. Joseph C. Bucher President Judge of the Judicial District composed of the counties of Snyder Union and Mifflin and Samuel A. Weizel and Sam'l. H. Yoder, Esqs. Associate Judges in and for Snyder county have issued their precept bearing date the 19th day of Oct. A. D, 1883, to me directed for the holding of an Orphans court, a court of Common Pleas, court of Oyer and Terminer and General court of Quarter Sessions of the peace at Middleburgh, for the county of Snyder; on the 2nd Monday, (being the 10th day of Dec. 1883,) and continue one week.

Notice is therefore hereby given to the Coroner, Justices of the Peace and Constables in and for the county of Snyder, to appear in their proper persons with their rolls records, inquisitions, examinations and other remembrances to those things to their offices and in their behalf pertain to be done and witnesses and persons prosecuting in behalf of the Commonwealth against any persons are required to be then and there attending and not departing without leave at their peril. Justices are requested to be punctual in their attendance at the appointed time agreeably to notice.

Given under my hand and seal at the Sheriff's office in Middleburgh, the 1st day of Nov. A. D., one thousand eight hundred and eighty-three.

DAVID REICHLY, Sheriff.

EXECUTORS' NOTICE.—Letters testamentary on the estate of George Harman late of Centre township Snyder Co., Pa., deceased, having been granted to the undersigned, all persons knowing themselves indebted to said estate are requested to make immediate payment, while those having claims will present them duly authenticated to

ROBERT HASSINGER
JACOB HASSINGER,
Executors'.

Oct. 25, '83.

RUPTURE CURED in 30 Days

By the use of the EXCELSIOR RUPTURE PLASTER & HEALING COMPOUND. Send for testimonials to F. H. SELLRICK, Ogdensburg, N. Y.

AWAY AHEAD OF ALL COMPETITION.

—o—

AWAY BELOW IN PRICES

—o—

We have just come back from the eastern cities. We are able to show the people one of the largest and best selected

STOCK OF GOODS

ever offered in Snyder county. Come and see for yourself and be convinced that we

TELL YOU THE TRUTH.

We can sell you a Grand Gingham for 6 cents and Dress goods at 8 cents. Hand-made Boots at lowest prices.

ALL GOODS CHEAPER

than you ever bought them. No trouble to show goods. All we ask is that you look at our stock before you buy.

SEEBOLD & RUNKLE.

Middleburgh, Pa., Nov. 3, '83.

S. OPPENHEIMER, SELINSGROVE, PA.

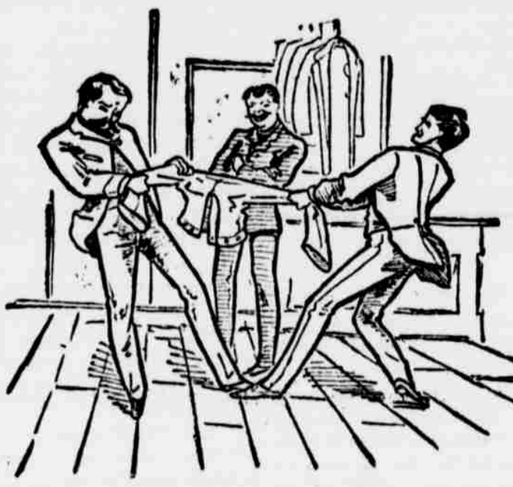

FALL SUITS AND OVERCOATS

The like of which has never before been displayed in Selinsgrove. There are many clothing houses in Snyder county, and each of them claim to offer the best advantages. But when you examine the merits of all you will find that we are ahead.

Ahead in tastefulness of style.
Ahead in good solid sewing.
Ahead in fine material.
Ahead in good trimming.
Ahead in assortment.
Ahead, and mean to keep so,

IN LOW PRICES.

WE ARE PROUD OF OUR REPUTATION ON

HONEST GOODS AND SOLID BAGAINS

It is of the highest importance to us to retain and enlarge the same and "We are well prepared to do so." We especially pride ourselves on a beautiful display of

FINE WINTER CLOTHING

for Men, Young Gents and Children. A full line of Furnishing Goods.

OVERCOATS BY THE HUNDREDS,

of all the different fashionable materials, colors and styles, at prices from this side of nothing up to the very highest grades.

J. B. REED,

SUNBURY, PA. *Dealer in*

Breech & Muzzle Loading Shot Guns.

PINK and BLACK Edged WADS.

PAPER SHOT SHELLS.

Brass Shot Shells & Ammunition.

CARTRIDGE BELTS & LOADING IMPLEMENTS.

CALL AND SEE MY STOCK.

Foreign and American Double and Single Breech-loading SHOT GUNS,

CONSTANTLY ON HAND.

Full line of PISTOLS, CARTRIDGES & REVOLVERS

—o—

J. B. REED is also one of the largest STOVE AND TINWARE DEALERS in this section of the State.

SALESMEN WANTED!—To canvass for the sale of Grapes, Roses and other Nursery Stock. Steady employment guaranteed. Salary and Expenses Paid! Apply at once.

CHASE BROTHERS, Rochester, N. Y.

Sep. 27, '83. (Mention this paper.)

TAKE NOTICE

NOTICE is hereby given that my wife, Eliza, has left my bed and board without any cause for so doing and I hereby caution all persons against selling her goods on my credit as I will pay no debts contracted by her.

Sept. 24, 1883. ISAAU DIEMER.