It Cures Headache.

Preston's Hed Ake is a certain and speedy cure for headache. It is guaranteed to cure any kind of headache. It will do it in 15 minutes, and it won't hurt anything else. Can you look for a better or fairer proposition. You pay only for the good it does.

A mustache wife can't pay very well but gets tired trying.

Mrs. John H. Wheelan, Stone, Pickens County, Ala., writes: "I have used Ready-Relief for headache with always good results."

A man can learn more in one day's trouble than he can in a year of joy.

SYRUP of FIGS

ONE ENJOYS

Both the method and results when Syrup of Figs is taken; it is pleasant and refreshing to the taste, and acts gently yet promptly on the Kidneys, Liver and Bowels, cleanses the system effectually, dispels colds, headaches and fevers and cures habitual constipation. Syrup of Figs is the only remedy of its kind ever produced, pleasing to the taste and acceptable to the stomach, prompt in its action and truly beneficial in its effects, prepared only from the most healthy and agreeable substances, its many excellent qualities commend it to all and have made it the most popular remedy known.

Syrup of Figs is for sale in 50c and $1 bottles by all leading druggists. Any reliable druggist who may not have it on hand will procure it promptly for any one who wishes to try it. Do not accept any substitute.

CALIFORNIA FIG SYRUP CO.
SAN FRANCISCO, CAL.
LOUISVILLE, KY. NEW YORK, N.Y.

"German Syrup"

Justice of the Peace, George Wilkinson, of Louville, Murray Co., Minn., makes a deposition concerning a severe cold. Listen to it. "In the Spring of 1888, through exposure I contracted a very severe cold that settled on my lungs. This was accompanied by excessive night sweats. One bottle of Boschee's German Syrup broke up the cold, night sweats, and all and left me in a good, healthy condition. I can give German Syrup my most earnest commendation." ©

DO YOU COUGH
DON'T DELAY
TAKE
KEMP'S
BALSAM
THE BEST COUGH CURE

At Druggists. Coughs, Sore Throat, Croup, Influenza, Whooping Cough, Bronchitis and Asthma. A certain cure for Consumption in first stages, and a sure relief in advanced stages. You will see the effect of the first dose. Sold by dealers everywhere. Large bottles 25 cents and $1.00.

A Bad Eye is frequently the result of inflammation. Our Old Reliable Eye Water, when first born or hurt the Eye, when applied, FEELS GOOD. children like it; cures inflammation and granulated lids.

John R. Dickey Drug Co., Bristol, Tenn.

How To Obtain Fashionable Dry And Fancy Goods, Clothing, Shoes, &c., At the Lowest Prices And Have Them Delivered FREE OF CHARGE Under Certain Conditions, SEND FOR KOCH & CO.'S ILLUSTRATED FASHION CATALOGUE. Mailed free upon application. Fall & Winter Edition Ready, Sept. 10th.

Koch & Co.'s catalogue is "a household necessity." It illustrates and describes all articles useful and ornamental for the wear of every member of all, and for the furnishing and beautifying of a home; and lady's goods are the cheapest without exception, quality to price, and they will ship goods to any address on receipt of Express Office Money Order. Remember, Koch & Co.'s catalogue is free to any one on application. Address

H. C. F. KOCH & CO.
Importers and Retailers,
West 125th St. bet. Lenox & 7th Aves.
Formerly 6th Ave. and 20th St. New York

WE HAVE FOR SALE

Engines and Boilers,

Both new and second hand, ranging from 30 to 60 horse power. One Second Hand Saw Mill, with engines, boiler and fixtures. Lowell Presses, No. 1 Rose Presses, Cotton Gins and Rose Press Fixtures, Gullett Gins and Distributers, Screw and Hand Pumps, Injectors and Ejectors, Leather Belting and Cotton Belting, Belting Hooks, Pipe Fittings, Valves, etc. A full line of machinery, gin and engine supplies.

HETHERINGTON & NASON.

TEXAS WHEAT REGION. All prospective settlers and all enquiries will receive full information and particulars by addressing H. E. & T. C. R. R. Co., Houston, Texas.

Sweet Phyllis.

With sunslips in her flaxen hair,
In straightly hanging gown of blue,
A crook within her lily hand,
A silver buckle on her shoe.

She sits upon a daisied bank,
Her fleecy flock are feeding near;
Her heart calls over, like a bird:
"O Collin, Collin, Collin dear!"

"My love a blue-eyed shepherd is,
He leads his flock on yonder lea;
I am a simple shepherdess,
But Collin comes a-wooing me!"

Dear Collin stands among his flock,
And stares across the meadow-gate;
He sees sweet Phyllis' gown o' blue,
And leaves his lambkins to their fate.

"O, Collin, Collin, Collin dear!"
Sweet Phyllis hears her heart repeat;
She starts and blushes, for she sees
Her own dear Collin at her feet.

A pattering of little hoofs,
Through meadow-grasses crisp with dew,
A bleating at the meadow-gate
And Collin's sheep are coming too.

A Society of Invalids.

The work of the "Shut-in Society" appeals to the interest of all sympathetic women, and is of inestimable benefit and pleasure to its afflicted members. The society was founded fifteen years ago by Mrs. Conklin, of Madison, N. J., an invalid for many years, who, finding the monotony of the sick room dreary, conceived the idea of entering into correspondence with other people similarly afflicted in order that they might be mutually cheered. The correspondence proved so pleasant, that it was extended to other invalids, until finally the number became so large that the correspondents organized themselves into a society composed of members, invalids shut in from the world and associate members who, not invalids themselves, volunteer to correspond with members in a certain assigned district, and to subscribe at least $1 a year. The society is largely composed of women, but there is a men's department and a children's branch. The principal interests of the society are its library, which sends out books and periodicals to all parts of the Union, and also abroad; its wheel-chair department, which furnishes invalid's chairs to members unable to buy them; its paper, the Open Window, and its Invalid's Auxiliary, which is supporting a native nurse in a Shanghai hospital. Another branch of the work is writing letters to prisoners. About 1,700 have been sent to prisoners in Sing Sing.

Royal Grandmothers of Europe.

A Paris periodical publishes some interesting statistics as to those Queens and Princesses of Europe who married earliest and are grandmothers or great-grandmothers. The first on the list is Princess Milena of Montenegro; Princess Milena was born May 4, 1847, married on Nov. 8, 1860, Prince Nicolas of Montenegro, then 19 years of age. Princess Milena became a mother at 17 and a grandmother [illegible] at the present time ten children, three sons and seven daughters. Then comes the Duchess of Montpensier, a sister of Queen Isabella of Spain; she was born Jan. 30, 1832, married at 14 the Duke of Montpensier. She became a mother at 16, grandmother at 33 and a great-grandmother at 55. The Comtesse de Paris was born Sept. 21, 1848, married May 30, 1864. Princess Clotilde, the eldest daughter of King Victor Emanuel, was born March 2, 1843, was married on Jan. 30, 1859, to Prince Napoleon; she became a mother at 19 and a grandmother at 46. Queen Isabella was 16 years old when she married; she became a mother at 18. The queen of Greece, a daughter of the late Grand Duke Constantine, also married at 16; she was born on Sept. 3, 1851, and was married on Oct. 27, 1867, to King George; she became a mother at 17, and a grandmother at 39. Then comes the Empress of Austria, who married at 16, became a mother at 17 and grandmother at 36.

A Remarkable Woman in New Mexico.

Near the town of White Oaks, N. M., lives one of the most remarkable women even of this most remarkable age. The house in which she lives, a low white-walled adobe building covered with green vines and fitted out with rich carpets, artistic hangings, books and pictures, exquisite china and silver, and all the dainty belongings with which a refined woman loves to surround herself, was built with her own hands. The huge ranch on which it is located, with its 8,000 cattle, is managed entirely by her. It is she who buys or takes up the land, selects and controls the men, buys, sells and transfers the cattle. She is a skillful and intelligent prospector, and found the valuable silver mine on her territory, in which she now owns a half interest. She sings charmingly, accompanying herself on the piano or guitar, and handles a cambric needle or a water-color brush as dexterously as she uses an adze or a jack plane. She entertains delightfully, at her home, whist parties, little dances, and even an occasional german. Her name is Mrs. Barber and she has been twice a widow. A woman who can run a ranch, build a house, manage a mine, and engineer a successful german deserves a prominent place in the ranks of women of genius.

Down Pike's Peak on Her Wheel.

Mrs. C. C. Candy is the first lady cyclist who has yet had the courage to attempt the descent of Pike's Peak on her wheel. She was accompanied by her husband, also a cyclist. About four miles from the summit she lost control of her wheel and fell over the edge of the road. The wheel tumbled and slid over the bowlders after her and her husband could but stand perfectly helpless and horror-stricken and see her hurled possibly to her death. Suddenly she came up with considerable force against a large rock and her wheel on top of her body. She was not hurt, except by bruises and scratches, and she was not there for the purpose of complaining over a little thing like that. It was simply adding spice to the trip. She answered his anxious inquiry with a merry laugh and the assurance that she rather enjoyed it. Farther down in the descent, just after they had left the clouds, they endured a pelting storm of rain and hail. It was so heavy and the sand was thrown over them in such a shower that they were forced to stop at the half-way house and dry out. Here they remained an hour. The remainder of the trip was made through a storm almost as severe as the first and they were glad to reach shelter in the hotel at the base of the mountain.

Bismarck's Wife and the Kaiser.

It is said that Princess Bismarck is in a great measure responsible for the open attitude of hostility recently assumed by the ex-Chancellor toward the Emperor. At the Prince's official farewell reception just before his retirement from public life there were present several members of the cabinet, the whole staff of the foreign office and a large number of dignitaries of state.

Bismarck was unusually silent and apparently in a mood of grief rather than resentment. The Princess, on the other hand, was almost beside herself with rage. She exclaimed in a loud voice: "It was I who advised my husband to bear no longer with the Emperor's petty interference in matters which he does not understand. But to accept my husband's resignation was an act of infamy which the knave shall repent to me. He shall recall my husband on his knees. To dare to treat Germany's greatest man like that! Woe upon him!"

There was a moment of awful silence, and then followed a stampede led by the ministers, who rushed out of the palace as if a pestilence were upon them, and in an incredibly short time the Bismarck family found themselves alone in the brilliantly lighted saloons.

Patti Sang for the Parrot.

In her castle at Craig-y-Nos Mme. Patti has a $6,000 parrot, which she cherishes and pets as if it were a child. One day there went to interview Patti a young man who had traveled long and far to view the beautiful Craig-y-Nos palace. "Mme. Patti will be here in a moment," said the door attendant.

Just then there was a rustle of skirts and Mme. Patti swept into a room adjoining. In a minute the most beautiful, birdlike notes rose upon the air, unmistakably from Patti's throat.

"She is singing to me," said the delighted listener to himself, "and she is too modest to come in here and sing directly before me. She wants me to hear her as she sings at home. O, what joy to have this privilege!"

At this moment the heavy draperies were pulled aside and the attendant said:

"You may wait upon Mme. Patti now. She has been giving a short lesson to her parrot. She teaches him every day. This way, sir, if you please."

Woman's Wages.

Carroll D. Wright, the United States commissioner of labor, in an article recently contributed to a leading review, enumerates the causes which tend to make the wages paid to women less than those paid to men. First, he says, the mere fact that woman has come into the industrial system as a new factor is of itself sufficient to keep her wages low. Secondly, her lack of physical endurance and the assistance she receives lowers her economic standard. Thirdly, she lacks technical training and often is unwilling to spend time in acquiring this training, because she regards her work as only temporary, to be terminated upon marriage. Finally, the great influx of women into the industrial field has made the supply greater than the demand.

A Remarkable Irishwoman.

The death is announced of Miss Harriet Gardner, of Celcarra, Mayo county, Ireland, a lady who earned universal notoriety during the agitation some years ago for the masculine determination with which she asserted her rights against her tenants. She dressed in something approaching male attire and was generally attended by a guard of police.

Notes by the Way.

Signora Aurelia Cimmino Folliero de Luna has had notable success in establishing a rural school for girls in northern Italy.

Miss Dora Miller, a teacher in New Orleans, has patented a blackboard eraser, for the right of which she has had an offer of $5,000.

Lady Henry Somerset's eloquent presidential address is published in the annual report of the British Women's Temperance association.

Two gold medals given in the National competition of schools of art in England for life studies of the undraped model were both awarded to women.

Lady Wilfreda Biddulph, at a recent meeting of the Children's Happy Evening association, made an eloquent appeal for bringing the joys of a golden childhood into the lives of the poor.

Mme. Christine Nilsson's hobby is the collection of fans. She possesses many curious and beautiful ones. Some of these fans belonged to ladies famous in history and in the world of art.

Cambridge, Eng., has six colleges founded by women for men, yet when women ask to participate in the educational benefits of the university they have difficulty in gaining even inadequate concessions, and share not at all in the honor of its degrees.

Miss Mary Eddy, daughter of the well-known Syrian missionary, has decided to return to Syria and to devote herself to the little children of the country to save their eyes from the diseases brought about by the climate. In preparation she is studying medicine, and fitting herself to be an eye and ear specialist.

The home of the Roumanian Queen, Carmen Sylva, situated in the heart of a forest at the foot of the Caramian mountains, is beautifully decorated, according to the Queen's own designs, the feature of the house being a music-room fitted up with a beautifully painted glass ceiling, and walls frescoed with a cycle of fairy tales of her arrangement.

It is said that Rose Terry Cooke, with all her ability and recognition as a writer, was not able to make much more than her pin money out of her literary work. And Louisa M. Alcott's fertile pen, too, was not able to earn enough money to pay the expenses of her sister's last illness until the sweet hearted "Beth," beloved of all readers of "Little Women," had been dead a score of years.

"M. A."

According to a New Zealand paper, the Rev. Hugh Price Hughes, M. A., never fails to have these initials written after his name; but sometimes, in places where Masters of Arts are rare, the cabalistic letters fail to make their proper impression.

A deacon in an out-of-the-way township read to his congregation the written notice of Mr. Hughes' impending visit thus:

"The pulpit of this church will be occupied on Sunday next by the Rev. Hugh Price Hughes's Ma."

He added the gallant reflection: "And we have no doubt the old lady will give us a very telling discourse."

OUR ST. LOUIS LETTER.

Parades and Tableau the Fashion—A Chance for the Local Agriculturist.

St. Louis, Sept. 12.—All the great shows St. Louis is to have this winter seem to group themselves about the month of the Fall Festivities. The crowd already here has arrived just in time to see the big labor day parade, which filled the streets with marching men, flying banners and music, this week. The celebration of German day will take place before this people leave the city. This is a festival peculiar to St. Louis, which other large cities in the United States are arranging to imitate. There is a parade of tableaux on floats, second in beauty only to the Veiled Prophet's procession, and an open air entertainment in the afternoon at the Fair Grounds, where national amusements hold the ground till a late hour. From twenty to thirty thousand people are in the parade, and over fifty thousand go out to the Fair Grounds, to say nothing of the thousands who ride out there to look at the scene from curiosity.

Farmers in the Southwestern States who have little corners of land which they can't plant with anything profitably, would make a good deal of money easily if they would follow the suggestion to them in the combination just effected by the castor oil mills in St. Louis. This city makes over half of all the castor oil in the United States, and the companies have got tired of the fluctuations in price brought about by competition. They will now fix the price of both the bean and the oil, and the farmer can make contracts for all the beans he can raise at a very good profit. The new price of the bean will not be lower than $1.50 a bushel, and at this price its culture will be very remunerative to western farmers who go into the business systematically, said contract ahead for all they raise. The demand is constantly increasing, and a protective tariff will keep the market from being flooded by the bean of India, which is the only other country which can compete with this in the supply.

During the cool weather which came on St. Louis just as September entered, there was a short and violent thunderstorm one afternoon, and the observers up in the signal office hastily dropped all their work, and bringing out all their instruments took observations during every minute while the outburst lasted. The next day they compared their notes with those received from other parts of the country which were taken during the storm, and were disappointed.

"The Agricultural Department is bending all its original investigation now to the task of finding out where these sudden local storms come from," said Observer D. J. Herndon, "and so far we are not succeeding very well. They drop down from nowhere, and we can't trace them on a weather map at all. Yet they do great damage sometimes, and it is important for us to ascertain something of their habits, so we can warn the towns and villages in their track. We can't follow a local storm now fifty miles while we can follow the track of other storms twenty-four hours before they get to a given point."

A TRIFLE OFF COLOR.

A resident of Asheville, N. C., claims to be a descendant from Julius Cæsar.

A Boston paper has for its motto "With a mission and without a muzzle."

At a Paris fair a prize was awarded to the man with the most monstrous nasal affair.

A famous Vienna actress, who recently went bankrupt, had a bill for dress making alone amounting to 700,000 florins.

A medical man in Vienna asserts that diphtheria is thrice as prevalent among smokers as those who deny themselves the weed.

A man while fishing at Lapwai creek, Idaho, hooked a rattlesnake three and one-half feet long, that was swimming across the creek.

More than 18,000 letters are put in the postoffices of the United States every day, that, through misdirection or miscarriage of some kind, bring up in the dead letter office.

A will recently probated in the Surrogate's court at Albany contains this clause: "To my son Simeon I give the sum of fifty cents for the trouble he has taken to ill treat me."

The authorities of Ems, the German watering place, have decreed that no pianoforte shall be played unless the windows in the apartment in which the instrument is located are closed.

A London burglar who was recently arrested in the act of carrying off some valuable jewels was found to be the lessee of a safe at a safe deposit company's, where he stored the fruits of his toil.

Two Chinamen lately tried the holding up process on a bank messenger near Hong Kong and robbed him of 700 taels—about $400—but they were caught and decapitated within forty-eight hours.

An English health officer recently received the following note from one of the residents of his district: "Dear sir: I beg to tell you that my child aged eight months is suffering of measles as required by Act of Parliament."

The laziest man existing within the border of the Empire state lives along the shores of Third lake, Fulton Chain, and spends his time fishing. He reclines on the bank in the shade, ties the pole to the dog's tail, and when he sees the bobber disappear he kicks the dog and the animal lands the fish.

NOTES BY THE WAY.

The name of Minnesota is from the Indian Minisotah, meaning "colored water."

During last police year New York arrested 136 people for attempted suicide.

London buries $0,000 dead every year, enough to fill a cemetery of twenty-three acres.

The standard yard of America is said to be one-thousandth of an inch longer than the English standard.

Tennessee is supposed to have been named from Tenas See, one of the chief villages of the Cherokee Indians, which was located on the banks of the Tennessee river.

Myron Jibson of Whittingham, Vt., although only eighteen years old, is said to be six feet ten inches in height, and to weigh 300 pounds. He is still growing.

The beds of onyx in Arizona are of such vast extent that several carloads are shipped daily from one mine. One mine is said to represent an almost solid body of the beautiful stone, measuring one mile by a mile and a half in area.

That which is popularly known as the funny-bone, just at the joint of the elbow, is in reality not a bone at all, but a nerve which lies near the surface, and which, on getting a knock or a blow, causes the well known tingling sensation in the arm and fingers.

A Berlin inventor has invented a regenerative oil lamp in which the petroleum is burned as a gas without the aid of a wick, being heated in a chamber so as to produce the necessary evaporation. The flame produced is perfectly white and has a high illuminating power.

A WEIRD WESTERN TALE.

Spirits of Murdered Men Watching Over Riches in an Old Mine.

The Ozark mountains of Missouri present a field for the lovers of the curious which is not to be found this side of old Mexico. The whole country was at one time under the domination of the Spanish when they first explored this part of the continent, and their relics are to be found all over the hills in the shape of excavations and old mines, and in many instances their very tools are to be found just where they left them over a hundred or two hundred years ago, says the New York Herald.

About eighteen miles southwest of Galena is an old Spanish mine which is reputed to be rich with gold and silver as well as with lead, yet no man has ever had the temerity to work the mine on account of the story which is attached to it and the certain uncanny feeling which is said to overcome any one who dares to profane the place with his presence.

The story is that in this mine great riches were found by seven men, who were so overcome by their good fortune that they could not agree as to the division of the find, but each was eager to have the whole for himself, and the result was that one by one they were killed by their companions until but one was left, and then it is related that during the night he was set upon by the whole ghostly band and was choked to death by the spirits of the men whom he had helped to murder. This is the story which has been told, and in addition, there are many who swear that they have also seen the ghostly band of murdered men who are keeping watch over the riches hidden away in this mountain mine.

The natives will tell you with bated breath how a certain man (he was a Vermonter named Johnson) had said that he would find the treasure in spite of the devil and all his imps and how he went to the place and worked alone because he could get none of the people in the neighborhood to assist him.

He worked there one day and made arrangements to take his meals at a certain farm house near by, but when night came he did not return and next day the people went to the place and found his body lying at the mouth of the shaft, with strange marks about his throat as if made by the bony hand of a skeleton.

This was twenty-nine years ago, but there are those still living in the vicinity who will tell you that they say the body with the marks of the ghost's fingers on his neck. Since that day the place is shunned.

"I'LL GET SQUARE!"

The Story of a Parrot With a Red Tail and Bad Eye.

Henry Stimper, a Brooklyn grocer, owns a parrot that has a red tail and bad eye.

The bird talks and talks fluently. He can converse in low Dutch and swear in several languages. But sometimes he strikes a spell of reticence, and then dynamite can not blow words out of his beak. He had taken such a fit when Stimper's brother George came from New York. Stimper wanted the bird to say "uncle" to his brother, but the bird declined to admit the relationship. He simply cocked his bad eye at the New Yorker and maintained a chilly silence. Finally Stimper got mad and shouted: "I'll fix you if you don't say 'uncle.'"

"I'll get square," croaked the parrot in return.

"You will, will you?" replied the now thoroughly-aroused grocer, "well, we'll see about that."

Throwing a cloth over the bird, that snapped at him viciously, Stimper took it into the back yard. The grocer is a bit of a chicken fancier, and has a couple of big coops which contain twenty-six choice fowls, a couple of game roosters being among the number.

"In you go," said Stimper, as he threw the parrot among the fowls, "and I hope you'll get a good hiding."

"I'll get square," snarled the parrot once more.

Stimper turned away with a contemptuous smile. He forgot all about the bird until the next night. Then he thought he would visit the humiliated Polly. He found sixteen of his fowls stone dead, with their brains pecked out. On the highest perch in sight was what remained of the surviving rooster. By his side were the few chickens left.

"I'll get square," chuckled the parrot, as it wiped its bloody beak on the corpse of its last victim.

A GOOD STORY OF INGALLS.

The Newsboy Wouldn't Be Fooled By The Senator.

Senator Ingalls, of Kansas, had been elected an honorary member of the Minneapolis Cod Liver Oil club. There was no doubt about his eligibility, and his election was unanimous. Ingalls' meagre endowment of flesh has been the occasion of a good many stories, one of the best of which was related the other night by another Kansas man, says the Minneapolis Tribune.

"You know how lean Ingalls is," he said. "Well, down in Atchison there is a doctor who is a great friend of the senator. This doctor had been greatly annoyed by a newsboy who would come into his office very unceremoniously and pester him by trying to sell papers.

"One day when Ingalls was in the office the boy was heard coming up the stairs, and the doctor decided to put up a job on him. He rushed out an articulated skeleton, placed it in a chair by the desk, and then the two men withdrew to the back room.

"In rushed the boy, and without noticing what was at the desk came directly up to the skeleton. When he looked up and saw it grinning at him he was nearly scared into convulsions, and bolted for the door, yelling bloody murder. The joke tickled the doctor, but Ingalls' conscience pricked him, and going to the window, he looked out at the boy who was standing below crying.

"Come up stairs, my boy," he said, "I'll buy one of your papers."

But the newsie began to yell harder than ever, and between his sobs he managed to blubber out:

"Oh, you can't fool me even if you have put your clothes on."

The Hebrew Poor of London.

The percentage of poor to the general Hebrew population of London is twenty-three, and rather more than half the "poor" receive recurrent charitable relief, the proportion of those thus relieved to the general Hebrew population being 12.6 per cent.

Consolation.

Caller—Is your sister in? Tommy—Yep, she's in—but she says she's out; but you mosn't mind that—she always says that when she don't want to see any one.—Smith, Gray & Co's. Monthly.

Every hard time a man has is a sign that he has been having too much of a good time.

When girls whisper, every man in sight longs to know what they are whispering about.

A woman is as tender about her age as a man is about his baldness.

Nothing is done that a lawyer does not get into it.

A Diabolical Trio.

If there is one more fiendish than the hateful trinity, dyspepsia, biliousness and irregularity of the bowels usually existent together, we are unaware of it. Those co-operative organs, the stomach, the bowels and the liver are usually thrown out of gear together, and the restoration of regularity to one is usually the signal for the others to fall into line. Hostetter's Stomach Bitters controls all three beneficently and completely, not only regulating but invigorating them. It also exerts a most happy influence upon the kidneys and the blood, giving a healthful impulse and enriching the second. It overcomes malaria and a tendency to chronic rheumatism and neuralgia, and improves appetite and sleep. To the nervous it affords unspeakable relief. A wineglassful three times daily will, if persisted in, achieve results to be expected from no other health medium.

There is always something tragic in the way a woman runs to catch a train.

CONDUCTORE D. LOOMIS, Detroit, Mich., says: "The effect of Hall's Catarrh Cure is wonderful!" Write him about it. Sold by Druggists, 75c.

We should hate awfully to be a wet blanket in society.

MEDICAL science has achieved a great triumph in the production of Beecham's Pills which at 25 cents a box replace a medicine chest.

Every man, woman and child knows a remedy for a sty.

One of the Smith's.

Are you Owen Smith? "Oh, yes, I must be, I am owin' everybody!" But I owe more to Dr. Biggers' Huckleberry Cordial for curing me of the cholera morbus and dysentery.

Every man should at least be grateful that he is not a female base ball player.

LADIES needing a tonic, or children who want building up, should take Brown's Iron Bitters. It is pleasant to take, cures Malaria, Indigestion, Biliousness and Liver Complaints, makes the Blood rich and pure.

A pup is the cutest thing in the world, and a dog the most worthless.

Coughing Leads to Consumption.

Kemp's Balsam will stop the cough at once. Go to your druggist to-day and get a sample bottle free. Large bottles 50 cents and $1.00.

When a woman sets a clock, she always sets it by guess.

If your Back Aches, or you are all worn out, good for nothing, it is general debility. Brown's Iron Bitters will cure you, make you strong, cleanse your liver, and give a good appetite—tones the nerves.

Some men who aspire to be leaders haven't sense enough to follow.

Headache.

Preston's Hed Ake is a sure cure for any kind of headache, bilious, neuralgic, acute and chronic. It will cure in 15 minutes and never fail. Perfectly harmless. It won't cure anything else. Sold by all druggists everywhere.

How a man hates to give away a fifteen cent cigar!

"Hanson's Magic Corn Salve."
Warranted to cure, or money refunded. Ask your druggist for it. Price 15 cents.

An optimist is a man who has something to sell; a pessimist is a man who is buying.

Mrs. Winslow's Soothing Syrup, for Children teething, softens the gums, reduces inflammation, allays pain, cures wind colic. 25c. a bottle.

A man wants his wife to be an angel, but complains when she flies high.

American Poms have now an opportunity of [illegible] of the 4th [illegible] $10.00 to $1 [illegible] Steel Pen Co., [illegible] New York, [illegible] poems on their pens. Write them for circulars.

The worm will turn at last, but it is usually on the end of a fish hook.

OUR OLD RELIABLE EYE-WATER does not burn or hurt the eye when applied, feels good, children like it. Jno. R. Dickey Drug Co., Bristol, Tenn. Meyer Bros., wholesale agents, Dallas, Texas.

A smoker never sees a nasty old pipe that he does not want to steal it.

TAKE HEART,

if you're a suffering woman. The chronic weaknesses, painful disorders, and delicate derangements that come to woman only have a positive remedy in Dr. Pierce's Favorite Prescription. If you'll faithfully use it, every disturbance and irregularity can be permanently cured.

It's a legitimate medicine for woman, carefully adapted to her delicate organization. It builds up and invigorates the entire system, regulates and promotes all the proper functions, and restores health and strength.

"Favorite Prescription" is the only remedy for woman's ills that's guaranteed. If it fails to benefit or cure, you have your money back.

Which is the best to try, if you have Catarrh—a medicine that claims to have cured others, or a medicine that is backed by money to cure you? The proprietors of Dr. Sage's Catarrh Remedy agree to cure your Catarrh, *perfectly* and *permanently*, or they'll pay you $500 in cash.

DR. BIGGER'S
HUCKLEBERRY CORDIAL
CURES ALL
BOWEL AND STOMACH TROUBLES
AND CHILDREN TEETHING
SOLD BY ALL DEALERS
ACCEPT NO SUBSTITUTE

TOWER'S FISH BRAND
TRADE MARK
This Trade Mark is on the best
WATERPROOF COAT
in the World!
Illustrated Catalogue Free. A. J. TOWER, BOSTON, MASS.

$100—HALF IN ADVANCE

Ely's Cream Balm
WILL CURE
CATARRH
Price 50 Cents.
Apply Balm into each nostril. ELY BROS., 56 Warren St., N. Y.
THE CURE FOR CATARRH SOLD IN HEAD AND HAYFEVER
ELY'S CREAM BALM

SWIFT'S SPECIFIC

FOR renovating the entire system, eliminating all Poisons from the Blood, whether of scrofulous or malarial origin, this preparation has no equal.

S.S.S.

"For eighteen months I had an eating sore on my tongue. I was treated by best local physicians, but obtained no relief; the sore gradually grew worse. I finally took S.S.S., and was entirely cured after using a few bottles."
C. B. McLEMORE,
Henderson, Tex.

TREATISE on Blood and Skin Diseases mailed free.
THE SWIFT SPECIFIC CO.,
Atlanta, Ga.

SICK HEADACHE

CARTER'S LITTLE LIVER PILLS.

Positively cured by these Little Pills.

They also relieve Distress from Dyspepsia, Indigestion and Too Hearty Eating. A perfect remedy for Dizziness, Nausea, Drowsiness, Bad Taste in the Mouth, Coated Tongue, Pain in the Side, TORPID LIVER. They regulate the Bowels. Purely Vegetable.

Price 25 Cents.

CARTER MEDICINE CO., NEW YORK.

Small Pill. Small Dose. Small Price.

AN ASTONISHING TONIC FOR WOMEN.
McELREE'S
WINE OF CARDUI

It Strengthens the Weak, Quiets the Nerves, Relieves Monthly Suffering and Cures

FEMALE DISEASES.

ASK YOUR DRUGGIST ABOUT IT.
$1.00 PER BOTTLE.
CHATTANOOGA MED. CO., Chattanooga, Tenn.

Piso's Remedy for Catarrh is the Best, Easiest to Use, and Cheapest.
CATARRH
Sold by druggists or sent by mail, 50c. E. T. Hazeltine, Warren, Pa.

NEEDLES, SHUTTLES, REPAIRS. For all Sewing Machines. WARRANTED GOODS ONLY. The Trade Supplied. Send for wholesale price list. BURNHAM, MYERS CO., 306 Locust St., St. Louis, Mo.

WACO FEMALE COLLEGE.
Thirty-sixth session. Opens Sept. 16th. Full faculty; new furniture; new brick four-story building lighted by electricity and contains 116 rooms; artesian water for bathing and drinking.
W. R. BURNSAIDE, A. M., Pres., Waco, Tex.

THE PRINCE
SMOKES.

THE BULL DURHAM
SMOKING TOBACCO

is not like other kinds. It has peculiar fragrance and peculiar flavor. Its peculiar uniformity always gives peculiar comfort, and has made it peculiarly popular. Sold everywhere. Made only by

BLACKWELL'S DURHAM TOBACCO CO., Durham, N. C.

CAUTION.—Beware of dealers substituting shoes without W. L. Douglas name and the price stamped on bottom, such substitutions are fraudulent and subject to prosecution by law for obtaining money under false pretences.

W. L. DOUGLAS $3 SHOE FOR GENTLEMEN.

A genuine sewed shoe that will not rip; fine Calf, seamless, smooth inside, flexible, more comfortable, stylish and durable than any other shoe ever sold at this price. Equals custom-made shoes costing from $4 to $5.

The only $3.00 shoe made with the two complete soles, sewing seen at the outside edge, as shown in cut, which gives double the wear of cheap welt shoes sold at the same price, for such only rip, having only one sole sewed to a narrow strip of leather on the edge, and when once worn through are worthless.

The two soles of the W. L. DOUGLAS $3.00 Shoe when worn through can be repaired as many times as necessary, as they will never rip apart from the upper.

Purchasers of Footwear should consider the superior qualities of these shoes, and not be influenced to buy cheap welt shoes sold at $3.00, having only appearance to commend them. W. L. DOUGLAS Men's $4 and $5 Fine Calf, Hand Sewed, $3.50 Police and Farmers' $3.50 Fine Calf; $2.25 and $2.00 Workingmen's Boys' $2.00 and Youths' $1.75 School Shoes. Ladies' $3.00 Hand Sewed; $2.50, $2.00 and Misses' $1.75 Best Dongola, are of the same high standard of merit.

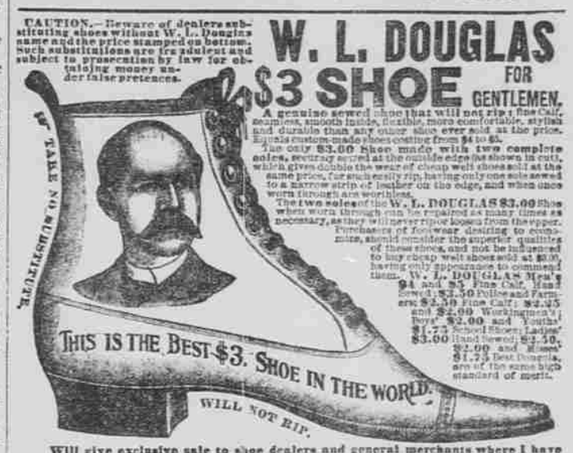

Will give exclusive sale to shoe dealers and general merchants where I have no agents. Write for catalogue. If not for sale in your place send direct to factory, stating kind, size and width wanted. Postage free. W. L. Douglas, Brockton, Mass.

HOW TO CURE A HEAD-ACHE

GET IT COME FROM THE STOMACH, OR COME FROM THE BLOOD
GET IT COME FROM THE NERVE IN A PAIN SURGING FLOOD
GET IT COME FROM DYSPEPSIA OR BILE:
GET ITS FORM BE VIOLENT OR MILD:
GET IT PAIN LIKE THE DEVIL
GET YOUR TEMPER BE RILED, AND YOUR ANSWERS UNCIVIL
GET YOUR TONGUE BE AS ROUGH AS A FILE,
GET YOUR BREATH—BUT NO MATTER WHAT FORM IT MAY TAKE,
YOU CAN CURE IT INSTANTER WITH PRESTON'S
HED-AKE
SOLD BY ALL DRUGGISTS

Home Made Netting. Pat'd by A. C. GILBERT, St. Louis, Mo. Sile to 50c per rod.

SAFE, DURABLE FENCE; ONLY $20 PER MILE. one-half the cost would damage horse

LAND-OWNERS Agents make $200.00 per month and expenses. Cash

The best local and traveling agents wanted everywhere. Write at once for circulars and choice territory, address A. G. Hulbert, Patentee, care of Hulbert Bros. & Co. 824 OLIVE STREET, St. Louis, Mo.

Factory Catalogue with 200 engraved designs and letter, sent free to any who want fancy iron and wire work for cemetery and farm fences, etc.

LEWIS' 98 % LYE
STRONGEST AND PURESTEST
(PATENTED)

The strongest and purest Lye made. Unlike other Lye, it being a fine powder and packed in a can with removable lid, the contents are always ready for use. Will make the best perfumed Hard Soap in 20 minutes without boiling. It is the best for cleansing waste pipes, disinfecting sinks, closets, washing bottles, paints, trees, etc.

PENNA. SALT M'F'G CO.
Gen. Agents, Phila., Pa.

WORN NIGHT AND DAY.