Complete Election Returns Will Be Given at the Caller Office Tonight

SAMSCO
QUALITY — ROOFING
A. Machine & Supply Co.
Corpus Christi

CORPUS CHRISTI CALLER
AND DAILY HERALD

W. T. Watson
INSURANCE
None but "Old Line" companies represented.
Phone 710—712 Chaparral.

VOLUME SEVENTEEN. CORPUS CHRISTI, TEXAS, TUESDAY, APRIL 6, 1915. NUMBER 105.

AMERICAN ENVOY WAS EXPELLED BY GERMANS

Gifford Pinchot, Acting Special Agent for United States in Belgium Was Ordered Out of Country by the Germans

ITALY IS AROUSED BY SINKING OF HER SHIP BY GERMANS

By Associated Press

LONDON, Apr. 5.—Public attention in London turned toward the struggle for the Dardanelles passes when the Russians are apparently making headway. The Russians are on the Hungarian side of the Dukla and Uzsok passes and are reportedly being roughly handled by Austrian infantry.

The Germans are also reported making headway in North Poland.

In the Western field, the war continues to be comparatively quiet.

Two small engines were sunk off the West coast of England by German mine laying.

The indication appears that the Dardanelles and Sea of Marmora will be the scene of bloody fighting.

By Associated Press

WASHINGTON, April 5.—It is understood here that company interested in Chinese property in Belgium, including the sister, Lady Alice Johnson, in the wife of the Lyman Pierson Wheeler in Denmark. It is stated here that Pierson will be assigned to office work in the war zone.

By Associated Press

THE HAGUE, Apr. 5.—Gifford Pinchot has been expelled from Belgium by the Germans. It is understood that he has been acting as a special agent for the United States in the European war zone.

By Associated Press

VIENNA, Apr. 5.—A news despatch from the Italian frontier says that Italian troops, with coal, was sent to a Genoa submarine. There is great excitement in Italy. Nothing is known of the fate of the crew.

By Associated Press

WASHINGTON, Apr. 5.—The United States today made public its note to Holland concerning that little neutral power not to admit either the right of the Allies for the Allies' claim of justification in placing an embargo on commercial intercourse with Germany or any neutral countries.

After pledging the hard pleasure the United States expressed the opinion that Great Britain, after having considered the interruption to American trade, will pledge herself to make full reparation for every act violating the national law.

WASHINGTON, Apr. 5.—The American government today asked Germany to pay $228,559.24 indemnity for Belgian damage on the crime and the loss of the steamer William P. Frye, sunk in the Kiel. Inasmuch as the cargo belonged British owned while en route, claims for the cargo were made.

LONDON, Apr. 5.—Yesterday was the anniversary of the King's household beginning Wednesday, it is officially announced, and therefore no times or spaces will be changed.

SEVENGRAD, Apr. 5.—On the Niemen river the Russian position is made progress, were an official statement issued. After Bjorn fighting in the Carpathians, the Russians captured Lisko, Ropa and Sosk. The official statements may also be found in these days has been so the trial change.

PARIS, Apr. 5.—Rain and fog prevailed today over the entire western war area, hindering operations. To the southeast of St. Michel the French captured three successive German trenches.

EAST ST. LOUIS 50 YEARS OLD.

ST. LOUIS, Apr. 5.—East St. Louis, Ill., is 50 years old today. The formal celebration of the event has been postponed until fall, but the day is made notable by the municipal election, in which some 5,000 women will cast their votes for the first time.

UNITED STATES RELEASES FOOD FOR MEXICANS

BROWNSVILLE CUSTOMS OFFICERS ORDERED TO ALLOW SUPPLIES TO CROSS RIVER TO THE VILLISTA CAMP.

CAUSED REJOICING AT CAMP

Well Fortified Reports Received at Brownsville That Reinforcements for Villistas Approach Las Rucias Camp—Carranza Also Gets Additional Men

Caller-Herald Special

BROWNSVILLE, Apr. 5.—It does not be a message was received by the customs house, in the city, from the Secretary Treasury authorizing the release of the embargo placed on the passage of supplies to the Villista camp at Las Rucias. When the news reached the Villista camp there was shouts rejoicing, and bonfires for supplies were soon moving southward.

Reports of the road opening of Villista reinforcements to Las Rucias appear to be well founded. Two sections totalling 30 Villistas passed Ojinaga, Mexico.

Parties from the Villista camp brought the report to Presidio of the passing of Villista soldiers during Monday night.

Three hundred Carranza soldiers received Manzanillo Monday from the south. It is reported that an ammunition train escorted the city Monday, and is said on the way. The fate of the prospective battle is uncertain.

By Associated Press

WASHINGTON, Apr. 5.—Heavy fighting continues on both sides of the Mexican city Tampico, according to the state department. Situation, with no advantage to either side. Carranza troops at Longoria are driving Villista troops towards Monterey.

By Associated Press

BROWNSVILLE, Apr. 5.—The day for the Saint of Mexicanos is approaching. A number of gold and lace uniform Carranza are seen west of Matamoras today. Washington is also anticipated the delivery across the line of war, arms, and other food to the belligerents.

By Associated Press

LAREDO, Apr. 5.—Confidentially advices are that in a three-day battle fought Friday, Villa lost 1,000 of Tamaulipas. Villa lost 150 killed and 150 prisoners.

PULLMAN CASE BEFORE COMMISSION.

CHICAGO, April 5.—Conditions of employment for conductors and porters on the cars of the Pullman company and for the first subject considered by the Canal Zone commission on industrial relations at a public hearing which opens today and will continue for two weeks. The relations of the Pullman company and their employees and the strike in the shops of the Harriman road will also be probed. Conditions at the Chicago stockyards may also be investigated. This hearing will be one of the last, and in the opinion of the commissioners, one of the most important of the series which has been in progress for the commission.

KANSAS WOMAN RUNS FOR MAYOR.

LEAVENWORTH, Kan., Apr. 5.—In today's municipal election, Mrs. Eva Marshall is Leavenworth's first woman candidate. She is the only opponent of Mayor E. W. Cramer, who seeks re-election. Mrs. Marshall is a socialist and this morning claimed a victory.

GARRETT TELLS HIS BROTHER HE EXPECTS TO PULL THROUGH

SPECIAL TRAIN CARRYING WIFE AND FAMILY IN RECORD RUN ACROSS ENTIRE STATE.

ASSAILANT IS OUT ON BOND

FORT WORTH, Apr. 5.—I am going to live, said J. B. Garrett, president of Corpus Christi, at All Saints Hospital this morning to his brother, Dan. L. Garrett, who left Fort Worth yesterday on a special train, arriving at Corpus Christi at 8 o'clock, which the fastest run in the history of the North and South.

Garrett's condition is so grave that the hospital was notified yesterday afternoon to be prepared for an emergency operation. Garrett's brother and Indian assailant, L. S. Garrett of Corpus Christi, left for Corpus Christi last night. Garrett, injured in Corpus Christi, and was a witness at the trial of the wounded man.

W. H. Brown, the gentleman who was wounded in the city of Fort Worth by an unknown last night, after the shooting of Garrett, Saturday morning, is not so well.

MAN WITH THE IRON NECK.

NEW ORLEANS, La., April 5.—"Iron Neck" Mike, the man with the "iron neck," will today do a stunt. He will pull, with a rope tied around his neck, from eight to twelve freight loaded with from ten to twenty girls each. "Tiger" will sit in a seat on the back of the cars around the neck. The freight will be pulled to the rope. While this is the last pull of "Tiger" Helen, his wife and Miss Marie Neuda, another lady of strength, who has pulled before that she can subject each pull, or for seven, seven eight men, seated for seats, and trunk and three and ten feet.

CLAIM BRIDGE DYNAMITING POLITICAL OFFENSE.

BOSTON, April 5.—Warren Rice, the Dynamite suspect, Rice, who attempted to blow up the International bridge at Vanceboro, Maine, will be given a hearing in the United States District Court today on the charge brought against him by the federal grand jury of transporting dynamite from one state to another. His counsel has planned a special pleading today, to the effect that the case, not an extradition in the case, of the offense charged was to be not a political offense, or an act of war, over which the court has no jurisdiction. That Rice's example is a matter for the State Department to deal with, and not for the courts, is the contention of Rice's attorneys. Rice has spent the two 14 days in jail, refusing bail for the of arrest on warrants for extradition in Canada.

BOOST RESOURCES OF SOUTH.

ATLANTA, Ga., April 5.—At the Chamber of Commerce today, a big boost was given to the movement for developing the resources of the south. Arthur D. Little, the Boston engineering chemist, who is said to have developed more chemical industries in America than any one other man, was the principal speaker. His topic was "Industrial Resources and Opportunities of the South."

BUSY SCENE AT A GERMAN MARKET

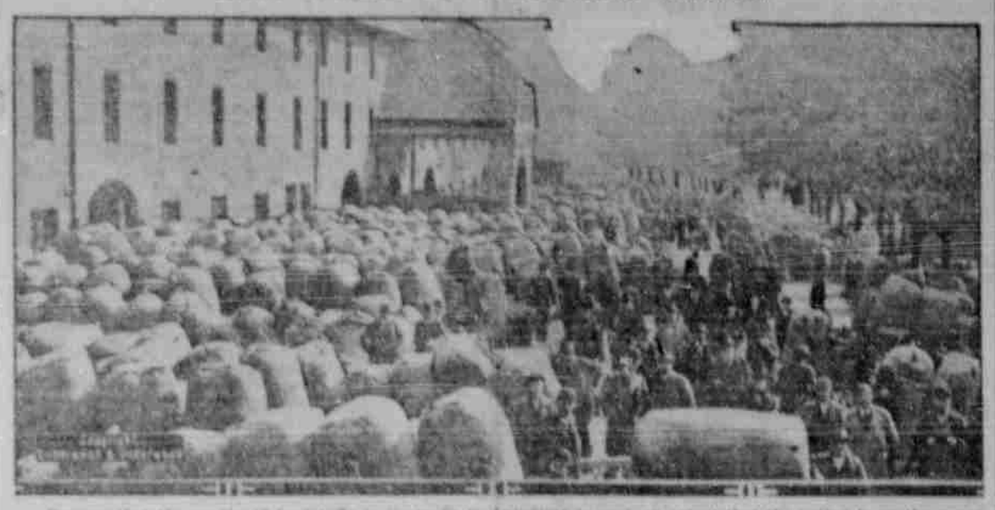

Reports that the supply of foodstuffs in Germany is dwindling to such an extent that the nation is on the verge of starvation are not borne out by the scenes of activity witnessed in the market places of the kaiser's domain. The above picture was taken at Nuremberg.

ENGLAND HAS 7,700 MEN WORKERS IN PAYMASTER'S DEPARTMENT IN WARTIME

HOUSING OF THE HUGE DEPARTMENT OF THE WAR OFFICE IS VEXATIOUS MATTER.

By Associated Press

LONDON, April 5.—The Pay Department of the British army now employs 7,700 officers and about 7000 clerks. This is nearly ten times as many people as were required for the work in time of peace.

The Queen of the Austerlitz grew, the staff of the Paymaster's office was one of the very difficulties, and the London office the war moved twice since the war began. Lately it has taken in extra private houses to be at the disposal of the office which the present women did some excellent service has fall in getting in the forced women in Austria-Hungary have not taken the place of the male workers. Their occupations have naturally been largely affected by the war, but nevertheless they have continued to engage almost exclusively in women's work. There are fewer office employees and telegraphers, but many more stenographers. Few women have been called upon to take up any hard physical labor.

From the beginning of the war, however, women have done most valuable work. Thousands who were formerly employed in stores or offices, or as household servants, are now serving their flying by making soldiers' uniforms, shirts, underwear, knapsacks and military tents. So great is the demand for all such equipment that there are not enough women to do the work.

THE WEATHER.

By Associated Press

WASHINGTON, April 5.—For Oklahoma: Fair Tuesday, Wednesday, probably showers.

East Texas: Cloudy Tuesday and probably local showers at night or on Wednesday.

West Texas: Local thunderstorms Tuesday and probably Wednesday.

AUSTRIAN WOMEN DO NOT STEP INTO PLACES MADE VACANT BY MEN AT WAR

THEY HAVE CONTINUED TO ENGAGE TO LARGE EXTENT IN WOMEN'S WORK.

By Associated Press

VIENNA, April 5.—The places of the tens of thousands of working men in Austria-Hungary who were sudden called away to the army, have not been filled by women, to anything like the extent that was expected. The war has been going on for some seven months, but apart from outworks in which the present women did some excellent service has fall in getting in the forced women in Austria-Hungary have not taken the place of the male workers. Their occupations have naturally been largely affected by the war, but nevertheless they have continued to engage almost exclusively in women's work. There are fewer office employees and telegraphers, but many more stenographers. Few women have been called upon to take up any hard physical labor.

From the beginning of the war, however, women have done most valuable work. Thousands who were formerly employed in stores or offices, or as household servants, are now serving their flying by making soldiers' uniforms, shirts, underwear, knapsacks and military tents. So great is the demand for all such equipment that there are not enough women to do the work.

BELGIUM HAS LARGE COLONY IN AFRICA ALONG CONGO RIVER

COLONY IS ONE FOURTH AS LARGE AS ALL OF CONTINENTAL EUROPE.

HAS FEW WHITE INHABITANTS

WASHINGTON, Apr. 5.—Describing the Belgian Congo, the National Geographic Society, in a statement issued today, says:

"Although Belgium may contain less than 200 square miles of her territory at home, she is still possessed of a colony one-fourth as large as all Europe together. It is larger than the combined area of all the countries now at war, Russia of Russia. That colony is the Belgian Congo, with nearly a million square miles of territory.

"The empire is carved out of the heart of equatorial Africa, and includes within its confines one of the world's great rivers, the Congo, from which the colony takes its name. The river has a course of about 3,000 miles, and, with its tributaries, offers a wonderful system of communication for opening up the dark hinterland. It is estimated that there are 4,000 miles of navigable waters in the colony, while the Congo River is navigable for ocean steamers for 100 miles upstream. Here follows a section of 250 miles of rapids, above which the river is navigable for 1,100 miles.

"The work of exploiting the heart of Africa has just begun. There has been considerable difficulty in inducing European colonists to emigrate to these regions and begin new homes. First, the Congo has the evil reputation of being an ill mistress for the white man, and, secondly, a feeling has existed that a permanent home there meant permanent burial without the rite of christian. Therefore, the promoters of the Congo have had to overcome a great unwillingness among their people to exchange the comforts and conveniences of the motherland for the questionable advantages of pioneering in the wild, dark country which has successfully defied all progress for ten thousand years.

"Some advance, however, has been made, and the future of the colony seems to be one of promise. Although the climate is generally hot and moist, it is supportable for the white man. The climate of the coast lands is least endurable for the Europeans. Over a great part of this territory, normal temperatures range between 66 and 86 degrees. Rain is everywhere abundant. The extreme heat of the day is generally relieved by sharp evening chill.

"The white population of this land remains still negligible. The total population has been estimated at 15,000,000 in which are included a mere 3,000 whites. The native population, while overwhelmingly superior in numbers, has been used by the white man's machine guns, railways, steamboats, and telegraphs, and forms a docile working body for the improvement of the land. More than 1,500 miles of railway are in operation and in course of construction. Further, 1,145 miles of telegraph communication have been established, five wireless stations, and nine in postoffices. Before the war, there was a regular communication with Antwerp, a steamer from that port calling every fortnight.

"The agricultural possibilities of the Congo are great if modern methods of cultivation finally open it up to the

(Continued on Page 4.)

THREE MILLER RALLIES DREW CROWD OF 1,800

Speech-Making Campaign of Miller Ticket Closed Last Night With Three Great Public Meetings

JESS WILLARD CONQUERED THE BLACK CHAMPION

KANSAS CHALLENGER RETURNED TO THE WHITE RACE PUBLISTIC CHAMPIONSHIP THAT WAS LOST BY JEFFRIES.

THE FIGHT WENT 26 ROUNDS

For Twenty Rounds Johnson Pounded Willard at Will and Then Weakening Was Knocked Out by Big Jess in the 26th. Round.

By Associated Press

LOS ANGELES, Apr. 5.—"Your daddy is champion of the world," Mrs. Willard told her sixteen months' old son today. She said she was confident all along and was not surprised at the outcome of the fight.

HAVANA, Apr. 5.—Jack Johnson, an exile from his own country, lost his claim to fistic supremacy today when Jess Willard, the "White Hope," made good. The fight was probably unparalleled. For twenty rounds Johnson pounded Willard at will without a knockout.

At the twenty-fifth round Willard landed his wide swinging smash which was the beginning of the end and Johnson sent word to his wife he was all in and told her to start home.

He was passing out when in the twenty-sixth round young Willard landed a cyclonic right on the jaw.

Johnson crumpled on the floor and was counted out.

Despite the fact that he was the loser Johnson was given a large share of the receipts, being given a guarantee of $25,000, that was paid two hours before the fight started. Willard's share of the receipts was less than $10,000.

GREATER ACTIVITY SHOWN BY U. S. OVER SHIP EITEL

MANY CONFERENCES BETWEEN COMMANDERS AND CUSTOMS OFFICERS YESTERDAY.

By Associated Press

NEWPORT NEWS, Apr. 5.—Greater activity is shown by the United States officers tonight relative to the German warship prize Eitel, Fredrich, than heretofore. Many visits are exchanged by the collector of customs and the captain of the Eitel and commander of the American warship fleet here.

Reports of her internment are persistent and it is understood Mexico has complained that the Eitel has been permitted to exceed the time she is allowed in neutral waters.

WHOLE FAMILY DEPENDENT.

Mr. R. Williams, Hamilton, Ohio, writes: "Our whole family depend on Pine-Tar-Honey." Maybe someone in your family has a severe Cold—perhaps it is the baby. The original Dr. Bell's Pine-Tar-Honey is an ever ready household remedy—it gives immediate relief. Pine-Tar-Honey penetrates the lungs of the Throat and Lungs, destroys the Germs and allows Nature to act. At your Druggist. 25c.—Advertisement.

MACABEES TO CONVENE.

SAN ANTONIO, Apr. 5.—The convention of the Texas members of the Ladies of The Macabees of the World will open in San Antonio tomorrow morning when about 300 delegates will gather here. The business sessions to take place Tuesday and Wednesday will be followed by an all-day school of instruction to be held Thursday.

One of the main purposes of the convention is to elect three delegates to the national review of the order, to be held at the Waldorf-Astoria in New York, May 24 to 31.

GIRL STRUCK BY AUTO.

SAN ANTONIO, Apr. 5.—Amale Chavez, 4-year-old daughter of Mr. and Mrs. Joe Chavez of this city, was run down by an automobile Sunday evening and died 20 minutes after in a hospital. E. Jochen of this city, who was driving the automobile, was placed under arrest on a charge of negligent homicide. He was transferred to the county authorities and later released on bond.

WOMAN ON TRIAL.

SAN ANTONIO, Apr. 5.—The trial of Mrs. Corrie Voith, charged with the murder of her husband, Simon Voith, began today in the Thirty-seventh district court. Simon Voith was shot and killed on the morning of September 22, 1914 and his wife was arrested and later released on bond.

CROWD OF 1,000 ATTENDED AMUSU THEATRE MEETING

ELECTION PREDICTIONS.

Mayor Miller last night said: "I am firmly convinced that the people of Corpus Christi approve of the progressive administration that we have given to them during the past two years and that in Tuesday's election every member of the People's Party ticket will have a majority in excess of 100 votes."

John L. Henry, a warm Lister adherent last night ventured the following prediction:

"While not making any boasts we believe that the candidates of our ticket will be elected Tuesday."

Political history was made in Corpus Christi last night when five political meetings were held, and at each of the meetings crowds varying from 125 to 1000 persons were in attendance.

The night was a close to what in many respects has been a most notable campaign. Two weeks ago it seemed certain that Roy Miller and his commissioners, who admittedly during the past two years have given to Corpus Christi the best administration, and who have wrought for the general good of the city more lasting benefits, than any previous administration, would lack opposition and that in today's election their re-election would be a mere formality; the mere function of several hundred voters going to the polls and perfunctorily voting for the sole candidates, the present incumbents.

Bob Hall some several months ago had been a tentative candidate for Mayor. Mr. Hall however found that he was not a qualified voter of Corpus Christi, and he, after receiving an opinion that he was ineligible to run for the office withdrew.

But the chances of getting John Lister a number of men to finally persuade Henry H. Lister, to become a candidate for Mayor. There was general surprise when Mr. Lister first announced for the office. Voters were surprised because he had turned his back upon men who had supported him in public office for twenty years and had aligned himself with men whom he had fought for a brief two years ago.

Corpus Christi during the past two years has been growing at a marvelous pace. Everyone knew that Henry Lister, rich though he was, was not one of the men to be found on the firing line for the progressives. He was recognized as an ultra-conservative. A man who counted pennies. Therefore the announcement that he who had for twenty years filled a clerical position, should aspire to become the chief executive of the fast growing city of Corpus Christi, created great surprise. Progressive business men, viewed with the greatest alarm the possibility of placing in the mayor's chair such an avowed ultra-conservative and reactionary.

The Five Meetings.

But Mr. Lister was persuaded to announce his candidacy and the general belief seems to be that today he is to fight for the first time within his political career face a decisive defeat.

Five meetings were held last night. The Miller ticket campaigned to 1800 people during the night. At the Amusu Theatre, the Allende Hall and the Leonard hall, three distinct meetings were held.

At the Amusu Theatre no less than 1000 people were in attendance while hundreds were turned away unable to gain admittance. Undoubtedly the meeting was the most enthusiastic and the most largely attended, held in the history of local municipal politics.

At Allende Hall a crowd of 500 Mexican and American voters heard the issues of the campaign discussed. At Leonard Hall, on Leonard street, a meeting for colored voters had been arranged and a crowd of fully 300 voters attended.

At each of the meetings the sentiment seemed unanimous that the result of today's election will be a sweeping victory for Mayor Miller and Commissioners Sutherland, Gallagher, Ward and Collins.

The Amusu Meeting.

The rally at the Amusu Theatre that started at 8 o'clock was preceded by a concert by the Corpus Christi Marine Band. R. W. Payson, president of the Young Men's Miller Club was the presiding officer. The speakers were Mayor Miller, Judge Walter F. Timon, Judge Sutherland, Judge Henry D. McDonald, Royall Givens, Joe Hirsch and Nat Santos.

Little Martha Hale, age 8 years,

(Continued on Page 4.)

The Corpus Christi National Bank

Close of Business March 4 1915

Capital $200,000.00
Surplus $150,000.00
Corpus Christi, Texas

United States Depository

RESOURCES		LIABILITIES	
Loans	$1,043,152.22	Capital, originally paid in $100,000.00, Stock outstanding $100,000.00	$ 200,000.00
U. S. Bonds	110,630.04	Surplus and Undivided Profits	148,306.27
Other Bonds	25,459.35	Circulation	97,200.00
Banking House and Real Estate	113,626.24	Deposits	1,216,195.36
Stock in Federal Reserve Bank	7,500.00		
Cash and Exchange	355,271.62		
TOTAL	$1,672,141.62	TOTAL	$1,672,141.62

R. J. KLEBERG, President.
JOS. HIRSCH, Vice President
LOUIS C. WELLS, Cashier
PHIL. HOWERTON, Asst. Cashier

Mr. Salaried Man--

SAVE part of what you make and part of what you make will make what you have. You can't make the dollar work until you put it where you can bridle it when you need a lift. We invite small accounts, remembering the story of the acorn and the oak. We are never too busy to treat the small account with large-account courtesy.

THE FIRST STATE BANK