The CALLER-HERALD
Is Delivered to the Army Camp Each Morning by Carrier.

CORPUS CHRISTI CALLER
AND DAILY HERALD

In Corpus Christi Its
The DAILY CALLER-HERALD
First In News.
First In Circulation.
First In Advertising.

VOLUME 18. CORPUS CHRISTI, TEXAS, WEDNESDAY, SEPT. 20, 1916. NUMBER 249.

AUSTRIANS ARE EVACUATING TRIESTE; BULGARS FLEE MONASTIR

VILLA ESCAPES TO HILLS WITH HIS WHOLE BAND

BANDITS ELUDE CARRANCISTAS SENT OUT IN PURSUIT, FOLLOWING THEIR ATTACK ON CHIHUAHUA CITY.

EVIDENCE OF CONSPIRACY

Many Documents of Capital Said to Have Been Secured to Plot to Capture Juarez and Land City, and Villa's Plan Is Outlined.

GOMEZ PALACIOS RAIDED

CARRANZA PLANNING TO REFORM MEXICAN FINANCIAL SYSTEM

FIRST STEP TOWARD THAT END WAS CLOSING OF COUNTRY'S TWO LEADING BANKS.

CABRERA EXPLAINS ACT

London Paper Prints Picture of Vanderbilt as Singer of Lusitania

CORNELIUS VANDERBILT

DEPRESSION IN CHINA OVER JAPAN'S POLICY TOWARD THAT COUNTRY

COMING OF BARON HAYASHI AS MIKADO'S MINISTER DEEPENS THE GLOOM

PEKING PRESS PESSIMISTIC

NEW TEXAS POSTMASTERS.

WASHINGTON, Sept. 19.—Texas postmasters appointed today were: Dessania P. Bonner, Ferndale; Ed Hamby, Stockville; Jacob Simmons, Stockton.

LEADER OF BLACKMAIL GANG SURRENDERS AND IS RELEASED ON BONDS

CHICAGO, Sept. 19.—William C. Woodward, accused as leader of an alleged gang of blackmailers, surrendered to the state's district attorney tonight and was later released on $2,500 bond. Mrs. Helen Rivers, alleged "lure" in the gang's operations, was released on $25,000 bond.

Counsel for those held in connection with the case today instituted proceedings to take from the government all documentary evidence on which it depends for conviction. They charge that it was illegally seized.

STRIKERS STORM CAR BARNS, PUT POLICE TO ROUT

RIOTING OF SERIOUS NATURE OCCURS IN VARIOUS SECTIONS OF NEW YORK, MOBS WORKING IN UNISON.

PEACE EFFORTS FUTILE

Judge Final Appeal to be Made to Labor Leaders as Effective Seven Hundred Thousand Workmen Will Go on Strike Friday Morning.

FRENCH NOT BADLY TREATED IN GERMAN CONSCRIPT CAMPS

CONDITION OF "EVACUEES" ABOUT AS GOOD AS COULD BE EXPECTED.

HAVE PLENTY TO EAT

NAVAL MANEUVERS JUST COMPLETED PROVED MOST STUPENDOUS YET ATTEMPTED

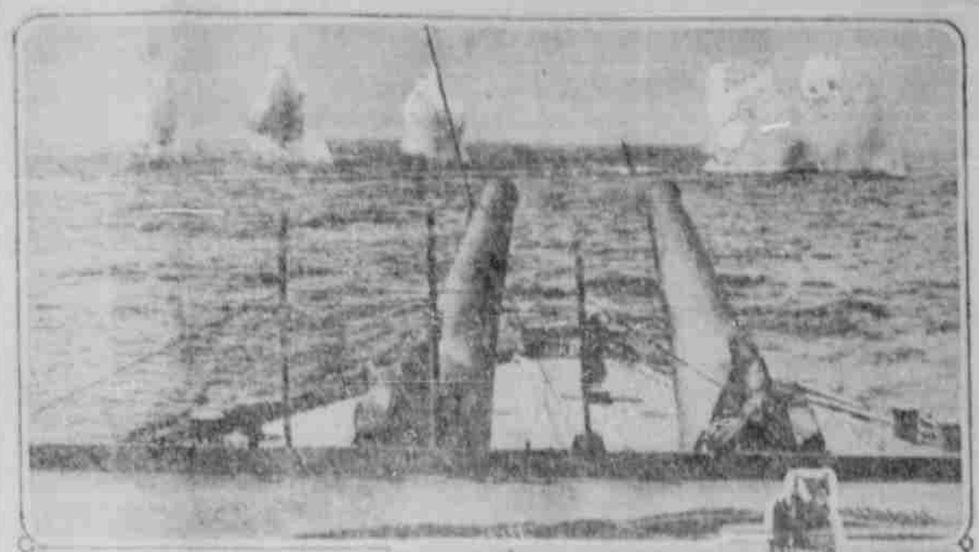

SALVO FROM ARKANSAS

ARKANSAS MAKING SPEED

FUNSTON FILLS GUARD HOUSES WITH ROOKIES WHO DISLIKE WALKING

NEARLY TWO HUNDRED WHO DROPPED OUT OF SAN ANTONIO-AUSTIN HIKE ARRESTED.

MUST DO THEIR "BIT"

LONDON PHYSICIAN DIES.

LONDON, Sept. 19.—Sir Thomas Lauder Brunton, consulting physician to St. Bartholomew's Hospital, died yesterday. He was widely known as a writer on medical subjects. He was born in 1844.

RESULT OF NEW YORK SENATORIAL PRIMARY NOT YET ASCERTAINED

AMERICANS IN DIRE PERIL WHEN GERMANS SINK BRITISH SHIP

TWENTY-EIGHT UNITED STATES CITIZENS FORCED TO LEAP OVERBOARD.

NO WARNING WAS GIVEN

ANTI-TRUST PROBE IS STARTED BY A SPECIAL GRAND JURY AT DALLAS

DALLAS, Sept. 19.—Judge Meek has called a special grand jury to investigate alleged violations of the anti-trust laws. The nature of the charge Judge Meek will deliver to the body has not been made public. Clyde A. Smeeton, assistant attorney general of Texas, has been subpoenaed as a witness. Smeeton has conducted a number of state anti-trust investigations.

GENERAL BUSINESS IN GERMAN EMPIRE HOLDING UP WELL

AFTER MORE THAN TWO YEARS OF WAR CONDITIONS ARE NOT SO BAD.

VERY FEW UNEMPLOYED

ENTENTE ALLIES SCORE GAINS ON TWO WAR FRONTS

BATTLES OF LARGE PROPORTIONS IN PROGRESS IN RUSSIA, GALICIA, TRANSYLVANIA, ROUMANIA AND MACEDONIA.

LULL ON SOMME RIVER

Inclement Weather Has Brought Infantry Operations in France to a Temporary Halt but Artillery Continues Violent Bombardments.

ATHENS, Sept. 19.—It is stated in the most reliable diplomatic circles here that the Austrians are preparing to evacuate Trieste, which the Italians are rapidly approaching.

Another report circulated here today was to the effect that Bulgarians are evacuating Monastir, the Bulgarian archives having been transported to Uskub.

LONDON, Sept. 19.—Although there is a pause in the violent infantry fighting on the Somme river owing due to inclement weather, heavy battles are in progress in Russia, Galicia, Transylvania and Roumania, and on the southern front in Macedonia.

Along the Stokhod river in Russia the Germans, according to Berlin, have crossed the river in pursuit of retreating Russians and have captured 2,000 officers and men. The central powers' counter attacks in Galicia netted the additional capture of 4,500 men. The Russians report gaining some new positions in the Lodowa region in the Carpathians.

In southern Transylvania, according to Berlin, the Roulin Roumanians have been defeated and are being pursued by Austro-Germans.

In France and Belgium there have been violent artillery engagements on the Somme and Verdun fronts, and around Dixmude. Local German attacks on British trenches east of Martinpuich were repulsed. Berlin admits the relinquishment of trenches east of Cléry and near Combles, which had been previously demolished by intense artillery fire.

Details of Field Marshal von Mackensen's victory over the Russians and Roumanians in the Dobrudja district are given in a copy of the Berlin Vossische Zeitung received here. The paper says:

"A German division moving south the Danube east of Silistra drove back a Roumanian division upon the Russians, who formed the right and center of the line. The Germans then got on the flank of the Russians and at the same time German and Bulgarian cavalry, converging on the German right, drove a Serbian division back along the railroad. Thus Field Marshal von Mackensen's troops formed the letter 'C' with the Russians, Serbians and Roumanians crowded within the loop.

"The Russians held their front for some time until Mackensen concentrated his forces on them and then their resistance collapsed."

PRESIDENT DENIES THAT HE INTENDS TO STUMP THE COUNTRY

WILSON NOT AT ALL UNEASY OVER PROGRESS OF REPUBLICAN CAMPAIGN.

HUGHES REOPENS ATTACKS

LONG BRANCH, N. J., Sept. 19.—President Wilson announced tonight that he had no intention of making a campaign tour out will carry out the plan for several speeches on public questions before non-partisan organizations.

The president expressed indignation over the stories published today that he had become uneasy over the republican campaign and would stump the country.

HUGHES ATTACKS ADAMSON LAW

SPRINGFIELD, Ill., Sept. 19.—Charles E. Hughes, republican candidate for the presidency, renewed his attacks on the administration in a speech delivered here tonight, for the passage of the Adamson eight-hour railroad law in the case of a threatened strike. Judge Hughes discussed and called "futile" reasons advocated for its passage. He quoted from President Wilson's address to congress on the subject, and challenged the statement of Congressman Adamson that the bill was passed to "meet an emergency." He also cited a declaration attributed to Grover Cleveland that such a law would be a "surrender to force."

"We have seen," Hughes said, "what appears to be consideration of immediate political expediency at the expense of the public welfare."

TODAY'S CALENDAR.

Local forecast for today: Generall fair; Light to gentle Easterly winds.

As the Theatres.

Aiamo—Ralph Herz and Irene Hawley in "The Purple Lady" a five act Morte mysterious of laughs and dramatic situations.

Eden—Ella Hall in "The Heart of a Snow Girl." Also "The Call of the Past" a two reel drama.

Majestic—Francis X. Bushman in "The Other man" a two part drama; also Hum and Bud in "The Great Detective" and latest Tribune Animated Weekly.

Today's Local Calendar.

Case of K. C. Ely, et al vs the City of Corpus Christi on trial in the district court.

(Continued on Page 2.)

(Continued on Page 4.)