THE MERRY WIDOW.

WALTZ.

Melodies from the popular Opera by FRANZ LEHAR.

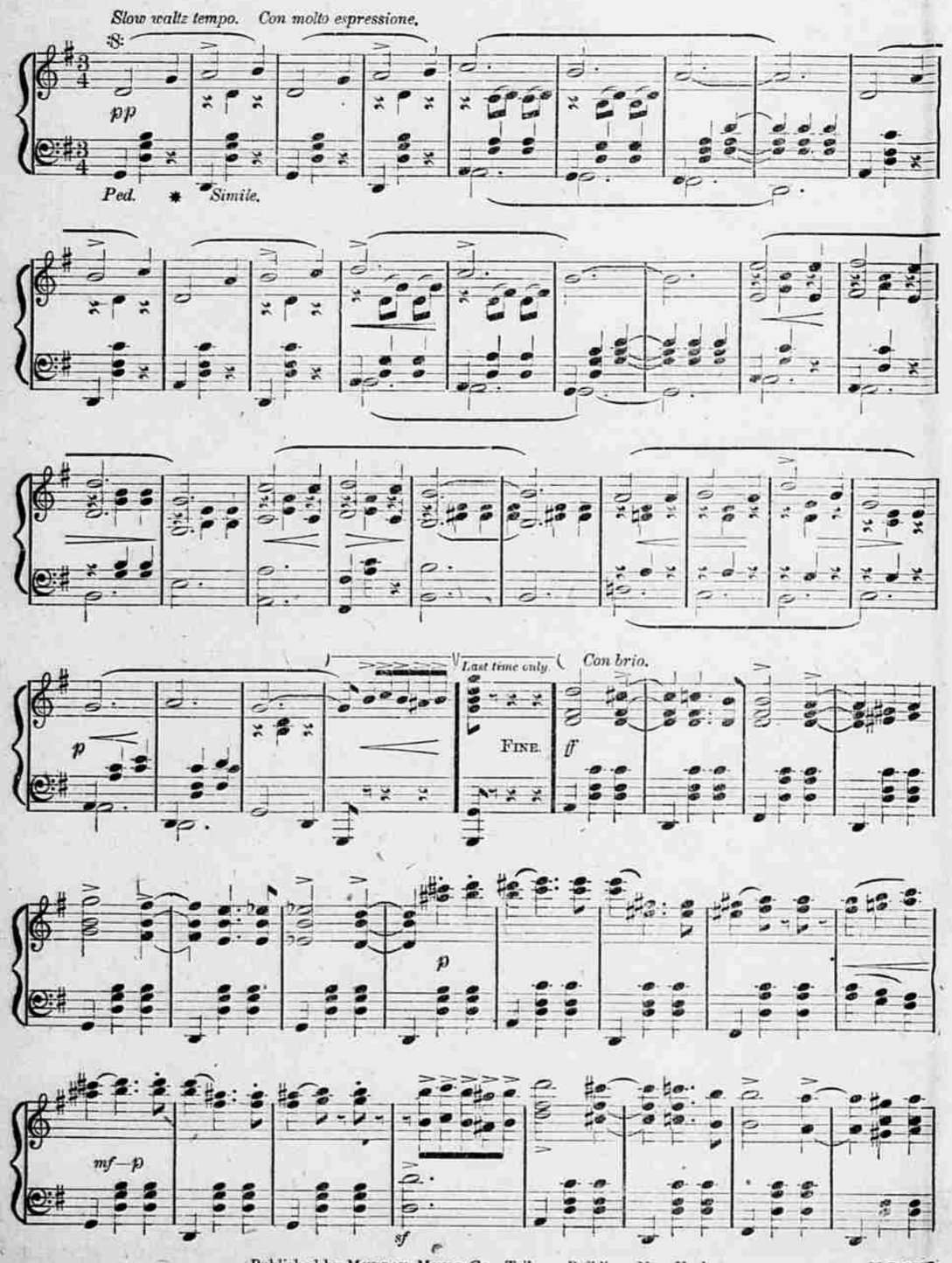

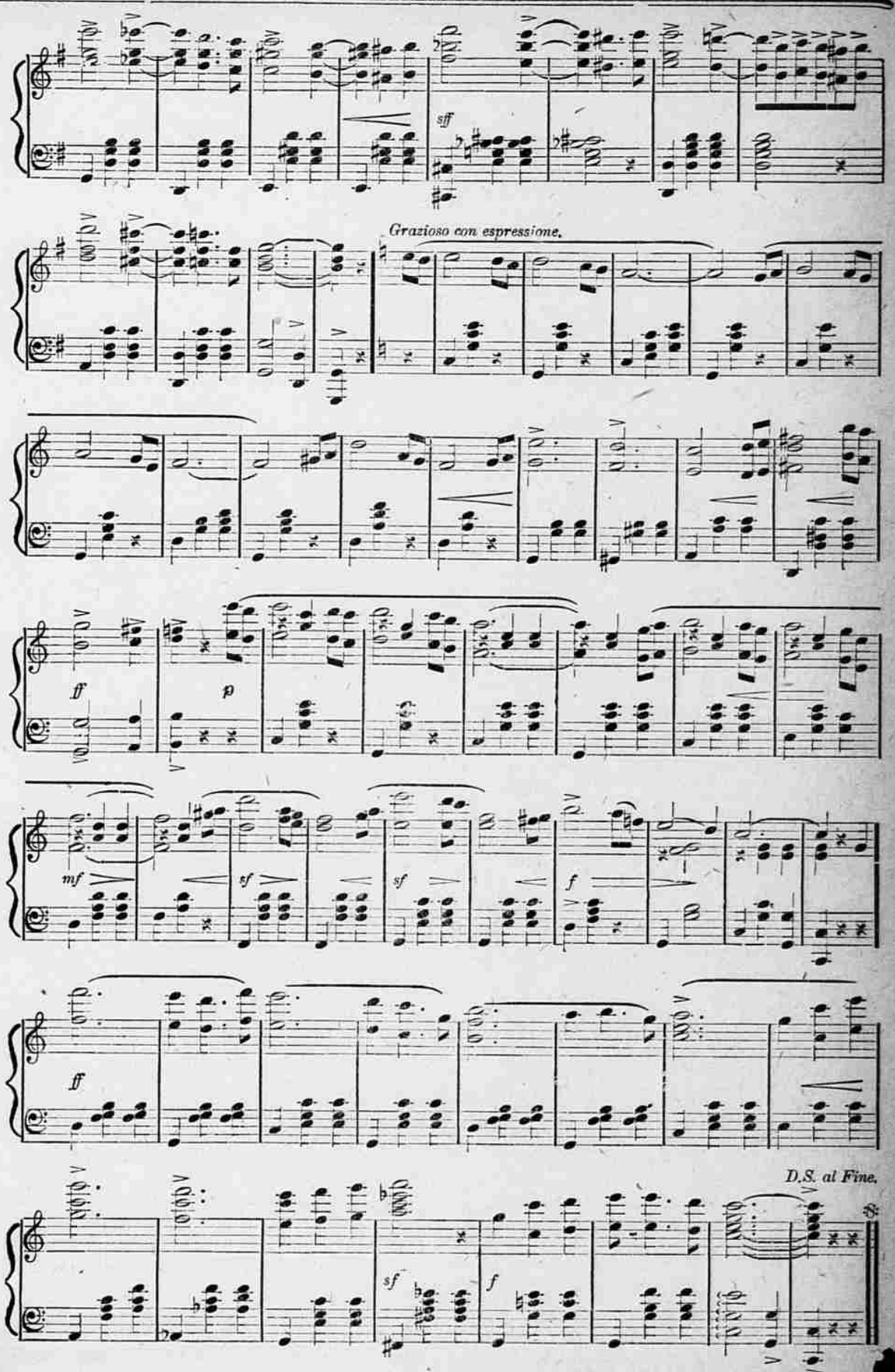

WEBB AND WEBB

Delighted Good Sized Audience at the Lyric Tonight.

The management says:

Webb and Webb, comedy sketch artists, in their comedy playet, entitled, "The Tramp and the Heiress," extracted a great number of laughs from Lyric patrons last night. Mr. Webb's make-up and acting of the typical "Weary Willie' was the best piece of work in this line that has been seen here for some time. Miss Webb wore some very pretty costumes, and her singing and dancing were excellent.

Tonight they will change their bill again and on tomorrow night the Lyric will open with Orren and Millie Phelps in a comedy playet, entitled, "The Yankee Farmers." This act is interesting from start to finish, sparkling with irresistible comedy, songs and dances.

Celebration of Washington's Birthday

Laredo and Monterey, February, 1910. Very low rates have been authorized for the above occasion on Feb. 20th to 22nd, inclusive. Laredo tickets good until Feb. 24th, 1910; Monterey tickets good ten days. For particulars see I. & G. N. Agents.

2-7-13td 2tw

Jas. F. Brook, architect and engineer. Room 25. Link Building. tf

Herald want ads. will rent that vacant house. Try them.

J. C. PRICE.

Irish potatoes, peck	25c
Dodson & Braun Catsup	25c
Price's Vanilla Extract	20c
Price's Lemon Extract	15c
Baker's Chocolate, one-half pound	15c
5 pound bucket coffee	$1.00

This is not high living. Enough for a family of 5 for 1 week, in 1 package for 1 dollar.

J. C. PRICE, Grocer.

MACHINERY.

Should you need Cotton Ginning, Cane Grinding, Saw Mill, or other Machinery, or repairs for same, it matters not by whom made, Dilleys' can save you time, trouble or money, perhaps all, if you will consult them. You are desirous of building up Anderson County—give proof of it, by first giving home factories, employing home labor, an opportunity to serve you; and then, all things being equal, give them the preference.

Call on or Address.

Geo. M. Dilley & Son,

Palestine, Texas

NATIVE WINES

Unfermented Grape Juice for Communion Purposes, and Sick Chamber.

Old Port Wine, 3 years old, $1.50 per gal.; Sherry Wine, 3 years old, $1.50 per gal.; Good Table Claret, $1.00 per gal.; Fine Old Blackberry Wine, best in the market. These wines have taken first premiums in Dallas, Houston and San Antonio for many years, and are guaranteed to be pure in every respect. Jugs found and wines delivered to any part of the city free of charge.

'PHONE 546. **W. B. WRIGHT,** 112 Dewey Street, PALESTINE, TEXAS.

COTTON BELT TRAIN WRECK.

Passengers Are Given a Severe Shaking Up.

Mt. Pleasant, Texas, Feb. 15.—A passenger train on the Fort Worth branch of the Cotton Belt was wrecked thirty miles west of here late last night, the mail and express car and three coaches being derailed. Only the sleeper was left standing.

The front trucks of the tender leaped the track, pulling off the other cars. The passengers were badly shaken up, and a few slightly injured.

The track was repaired this morning and trains are running on time.

COURT HOUSE NOTES.

Deeds Recorded.

Jeff Freeman to E. C. Todd, $1,000; conveys 1.92 acres of the A. R. Stephens survey.

R. P. Wardlaw to Ollie Grasty, $700; conveys 40.2 acres of the W. C. Brown survey.

Jno. H. Callaway and wife to Anderson Ingram, $900; conveys 80 acres of the Rionda survey.

Z. L. Robinson to R. A. Hardman, $700; conveys 20 acres of the James Hall survey, also 68 acres of the Jas. Hall survey.

S. A. Buffington to G. H. Runyon, $380; conveys lots 9 and 10, block 14, Section A, New Chicago.

F. D. Jackson to Ben D. Jackson, cancellation of notes; conveys lot 3, block 11, Burkitt, Broyles and Cook's addition.

A. C. Green to Mrs. T. T. Brewer, $250; conveys lot 1, block 7, Green's addition.

Miss Ella Quinn to D. H. Quinn, $1,100; conveys lot 9, block 42, Green's North Hill addition.

J. G. Mills and wife to John Y. Gooch, $5.00, etc.; conveys lot 5, block 1, Wright's addition.

J. W. Quinn to Ella Quinn, $1, etc.; conveys lot 9, block 42, Green's North Hill addition.

E. C. Todd and wife to R. Moore, $1,000; conveys 1.92 acres of the A. R. Stephens survey.

Mrs. C. E. Douthitt to M. E. Huffman, $100; conveys 105 acres of the Robt. Erwin survey.

Marriage License.

E. F. Tilley to Maud Wallace.

D. J. Williams to Fannie M. Hubbard.

Lyman Hall to T. Jones.

G. C. Mays to Ruby G. Day.

C. L. Day to Sadie R. Walters.

A. R. Pope to Hattie Andrews.

A. C. Lawhorn to Ella Gray.

J. E. Gray to Minnie Little.

John Lee Dew to Margaret Hill.

HERBINE

TRADE MARK.

What Is It?

A Positive Cure For BILIOUSNESS, CONSTIPATION, DYSPEPSIA, MALARIA, CHILLS AND FEVER AND ALL LIVER COMPLAINTS.

Mr. Coakey Evans, Registered Pharmacist, Jewett, Texas, writes:—"I recommended Herbine for a child that had chills and a general debilitated system, and who had tried nearly everything except Herbine. It quickly cured the child and the family now keeps Herbine all the time. They recommend it to others and from that have built up a good trade on it. I believe it is the best substitute for calomel I know of".

Price 50 Cents per Bottle.

BALLARD SNOW LINIMENT CO. ST. LOUIS, MO.

Sold and Recommended by

JNO. R. HEARNE & CO.

Hillsboro Fire.

Hillsboro, Texas, Feb. 15.—A disastrous fire here early this morning destroyed three brick stores on West Elm street, causing a loss of $15,000. The principal losses were sustained by A. J. Thompson, owner of the buildings; S. W. Bristow, groceries; Will Turner, confectionery, and W. H. Dickson, restaurant. The blaze started in the sleeping rooms in the rear of the restaurant, occupied by Dickson and family.

Married In Jacksonville.

Mr. E. F. Tilley left yesterday for Jacksonville, where this morning he was married to Miss Maud Wallace of that city. Mr. Tilley is a popular employe in the I. & G. N. shops and has a host of friends here who extend best wishes to him and his bride. They will make their home here.

Goes to Bryan.

H. Bloch, formerly of the Globe Dry Goods company here, has just chartered a new dry goods company for Bryan, with two other partners, and the store there will be known as the Globe. Mr. Bloch will move to Bryan and be active in the business.

Knights of the Maccabees will meet every second and fourth Saturday nights in each month. 8-27-tf

Agents for the famous 5-A Horse Blankets. H. Schmidt & Co. 7-tf

Richardson's Wood Saw. Phone 900.

The Piano To Buy

There are very few competent to select a Piano. Some people judge by the tone of Pianos when new. Many new Pianos have a most pleasant tone, but after a few months' use the quality of tone changes, sometimes becoming tinpanny. A safe way is to buy a Standard Piano, like a

Chickering & Brothers, W. W. Kimball, Crown and

Others of twenty-two different makes that the Leyhe Piano Company are distributors and establishers for. Buy a Piano that is guaranteed by its makers and also by its distributors, and buy one from a reliable and responsible house, with prices and terms to suit you, and at a guaranteed discount of from $50 to $150 on any instrument of the same grade offered you by any other local dealer. The pianos are on display here in our store. See us and get our prices before buying.

The Leyhe Company also extend a proposition to all purchasers within twelve months from date of sale who desire to exchange their piano for a higher priced instrument. We allow them dollar for dollar on what they have paid on the first instrument, and allow them to pay the difference on an instrument selected from twenty-two makes.

YOURS FOR BUSINESS

W. A. Leyhe Piano Company

408 Main St. 10 Stores in Texas. Phone 281

J. F. RUSH, Palestine Manager

I Lead in the Fruit Business In Palestine

Others Try to Follow

But I Control, Selling More Than All Others Combined.

I BUY IN CAR LOTS

And Can Sell Cheap. - - Fruits Are Always Fresh.

Wm. H. SMITH,

"The Original Fruit Man."